This Paper Consists of Two Sections—SECTION ONE.
CIRCULATION
Over 500,000 Sunday.
Over 300,000 Daily.

The Chicago Daily Tribune.

THE WORLD'S GREATEST NEWSPAPER

VOLUME LXXIV.—NO. 4. C [COPYRIGHT, 1915, BY THE TRIBUNE COMPANY.] TUESDAY, JANUARY 5, 1915.—TWENTY PAGES. * * PRICE ONE CENT. IN CHICAGO AND SUBURBS. ELSEWHERE TWO CENTS.

LEADERS SEEK PLAN FOR U. S. DEFENSE

LEWIS EXPECTS INQUIRY INTO CHICAGO BANK

Senator Comments on the Charges Regarding Reynolds and Forgan.

BANKERS MAKE REPLY.

Senator James Hamilton Lewis yesterday made an unexpected entry into the turmoil which resulted from the announcement that charges had been filed in Washington protesting against the alleged methods of George M. Reynolds and James B. Forgan in the organization of the federal reserve bank of Chicago.

Other developments in the situation were detailed denials of the charges by the two bankers, the heads of the largest banks in Chicago, and the prediction by other bankers that, even if overdrawn, the agitation would eradicate a weak spot in the theory of the federal reserve banking system.

Senator Lewis, who arrived in Chicago in the afternoon, corroborated the filing of the charges and intimated an inquiry might follow under the direction of the senate and house banking committees.

Substance of Complaints.

"You may say for me," said the senator, "that I have recognized the charges which were printed in THE TRIBUNE as the substance of complaints which I know have been turned over to one of the departments of the federal government. At this time I can say no more. The complaints have been made, and when the proper time comes I may be in a position to comment on them. All that can be said now is that the information as it was related in THE TRIBUNE is in the possession of the government."

The senator's statement was a surprise to those involved in the charges, because of a brief formal denial from the treasury department at Washington that the charges already were on file. The reason for keeping the filing secret was not revealed.

Two weeks ago Senator Lewis was charged by Messrs. Reynolds and Forgan with trying to inject politics into the selection of the bank's employés.

Reynolds Makes Denial.

Early in the day a statement was issued by George M. Reynolds, the president of the Continental and Commercial National bank, denying the charges published in THE TRIBUNE. He said he and Mr. Forgan would welcome an investigation to prove the correctness of the complaints.

Mr. Reynolds spent the entire morning preparing his statement. Mr. Forgan was not at his desk in the First National bank, but was confined to his bed at home with a cold. He issued a brief statement supporting that of his colleague.

No Purpose to Benefit Themselves.

A leading banker made the following comment on Mr. Reynolds' statement:

"As I see it, it contains an admission of all the facts upon which the assumption is based that Mr. Reynolds and Mr. Forgan have used the power of the federal reserve bank to promote the interests of members of their family and the banks they dominate. The facts are there—it is simply a question of how they are interpreted. No banker in Chicago, however, would believe that the present situation was purposely created by the two men in order to benefit themselves."

Statement by Reynolds.

"Ordinarily, anonymous charges would be treated by me with contempt," said Mr. Reynolds' statement, which was concurred in by Mr. Forgan. "An investigation by the reserve board at Washington or by any other appropriate committee is not only welcome, but we are extremely anxious for it. We would like the opportunity, under the seal of official inquiry, to expose the political animus and partisanship which has endeavored to inject politics into the federal reserve bank system.

"In view of the nature of the specific charges, however, I reply seriatim:

"1. Mr. Forgan and I have not dominated nor tried to dominate the reserve bank. The First National bank and the Continental and Commercial National bank were required by law to subscribe for, and they own, 25 per cent of the entire capital stock of the federal reserve bank of Chicago. We were also required by law to deposit, and have deposited, in the reserve bank about 40 per cent of its total deposits.

"We would be faithless to our trust as presidents of our respective banks, as well as directors of the federal reserve bank, if Mr. Forgan and I did not use the utmost care and make the most exhaustive scrutiny into the management and control of the reserve bank. There are nine

(Continued on page 4, column 1.)

Coroner Seeks Cause for Death of Movie Owner

Fred Matters, 70, Succumbs While October Bride of 32 Is Near.

UNAIDED BY DOCTOR

Fred Matters, a 70 year old wealthy moving picture theater owner and a bridegroom of less than three months, died at 5 o'clock last night in his residence at 943 Hyde Park boulevard.

A few minutes later the coroner's office was notified by Dr. William B. Whitaker the aged man's family physician, that Mr. Matters had died without medical attention during his last illness, and he did not feel qualified to pass on the exact cause of death.

Gave Him Pennies for Candy.

Twenty-five years ago Anna Dollie Ledgerwood, a 7 year old girl attending the public school in Arcola, Ill., was compelled to stand on tiptoe to hand her pennies over the counter to the "candy man." The "candy man" was Fred Matters, then a grocer 45 years old with a kindly face. Dollie fell in love with him.

Matters prospered, became interested in several banks downstate, and acquired considerable wealth. Dollie had kept on with her arithmetic and had used it to such good advantage that when she came into possession of the Ledgerwood Red Lithia Springs at Hope, Ark., she made them pay. In the meantime she had become the ward of the "candy man."

Mr. Matters disposed of his holdings downstate and invested his money in moving picture theaters in Chicago.

On Oct. 24 the friends of both were surprised when Mr. Matters and Miss Ledgerwood, then 32, slipped off to Crown Point, Ind., and were married.

Coroner's Physician's Report.

When Dr. H. W. Carlin, coroner's physician, reached the apartment at night Dr. Whitaker, Dr. David C. Straus, and Attorney Thomas B. Octigan, Mr. Matter's lawyer, already were there. Mrs. Matters said her husband had been taken ill on Saturday night, but that a physician had not been called because it was not believed the illness was serious. She said he had made the rounds of his five or six theaters on New Year's day, and had come home feeling badly. He had been drinking, she asserted.

"He was ill all Saturday night, but seemed to get better," said Mrs. Matters. "He was sick again on Sunday. Today he became worse, but still I did not think it was anything serious. I was gone from the house for about a half hour, and when I returned I found him unconscious. I summoned Dr. Straus, and he advised me to call Dr. Whitaker."

Didn't Sign Certificate.

"I didn't care to sign a death certificate, as I was not called in until after Mr. Matters was in an unconscious condition," said Dr. Whitaker.

Dr. Carlin said that from the appearance of the body there was no reason to doubt but that natural causes had produced death, but, assisted by the other two physicians, he removed the contents of the stomach and turned them over to the coroner's chemist for immediate analysis. An inquest will be held today at which a report will be made on the autopsy.

Willed Most to Widow.

"Mr. Matters bequeathed the bulk of his estate to his wife," said Attorney Octigan. "I have been his attorney ever since he came to Chicago, about seven years ago. I don't care to estimate Mr. Matters' wealthy, but you can say he was very well fixed. Mrs. Matters is almost as wealthy in her own name. They seemed happy together. Small bequests are left to Mr. Matters' only brother, who lives in California, and to several nieces and nephews down in Arcola."

Lieut. Johnson of the Hyde Park station went to the house and obtained a statement from Mrs. Matters, which, it was said, was substantially the same as told the coroner's physician.

CHICAGO BANKER'S SON FOUND DEAD IN MILWAUKEE.

William Kaspar Jr., Former Chicago Lawyer, Had Been in a Sanitarium.

William Kaspar Jr., a former Chicago lawyer and son of William Kaspar of the Kaspar State bank at 1900 Blue Island avenue, was found dead last night in Milwaukee. His body was found in his room in a boarding house, where he had lived for the last eighteen months.

A number of empty drug bottles and a hypodermic needle were in the room when the landlady broke in the door. Kaspar had not been seen since Saturday. Physicians have not pronounced the cause of death.

At the residence of Mr. Kaspar Sr., 3224 Washington boulevard, Mrs. Kaspar said last night that her son had been in a sanitarium in Milwaukee for the last two years. She had not heard of the death.

MISFITS' WOES TOLD AT NIGHT COURT DEBUT

Judge Sees Need of Psychopath After First Session.

FIFTEEN FACE OLSON.

After darkness spread over the city and while families were gathered around reading lamps and children played on the floor, a haggard procession of social misfits last night opened a new record of Chicago's crimes of darkness in the initial session of the night court.

At 7 o'clock Chief Justice Harry Olson called the court to order amid the applause of lawyers and social and reform workers. At 11 o'clock when the bailiff's gavel struck wood for the third time and an adjournment was declared five cases had been heard and ten others continued until today.

Answers in a Daze.

A man with weak blue eyes and a week's growth of beard was the first defendant.

"What's your name?" asked the court.

"O, my name?" said the man, apparently dazed. "Why, my name's Otto Paul. I live at 1728 West Adams street. My wife works. I make keys sometimes, but I am a glass beveler by trade. I wasn't doing anything."

"You are charged with loitering in a public place," explained the court, who named Attorney John Tyrrell to confer with Paul and defend him.

"I found him standing in a poolroom doing nothing," testified Detective George Garry, the first witness against Paul. "I asked him if he was working and he said that he hadn't been working for five months, but that his wife worked.

Works Whenever He Can.

Detective Frank Larkin corroborated the testimony.

Attorney Tyrrell put the defendant on the witness stand.

"I have been locked up, judge, since Saturday night. I work whenever I can get work from Mr. Schraber, the locksmith."

"Did you work Saturday?"

"Yes, sir; I made two keys."

"You were paid?"

"Yes, sir, but I don't get paid by the day. I get paid on percentage. You see, the boss and I split 50-50. I make the keys and he sells 'em. If he gets a dollar, I gets half. There ain't much money in keys, judge. Folks don't seem to lose 'em any more like——"

Sees Need of Psychopath.

The court declared a recess while Attorney Tyrrell offered to telephone the locksmith to corroborate Paul's story. Failing to reach the 50-50 employer, the case was continued until tomorrow.

"There's going to be a night job for a psychopath here," said Judge Olson as he passed the case with the recommendation that Paul be examined at the psychopathic laboratory before being brought back to court.

Mike Thomas, a youth who blinked continually as though the light was painful to his small eyes, sullenly agreed to a court trial and conferred with Benjamin Morris, who was appointed his attorney.

"Ducked" from Detectives.

"He was ducking out the back of a poolroom on Federal street when I came in the front door," testified Detective Sergt. Ed Smale. "I caught him in the alley and grabbed him by the hips. I felt the gun in his pocket.

The detective whipped out a rusty revolver and laid it and five cartridges on the judge's desk with the added remark, "It was loaded."

"I think I am 18 years old," said Thomas on the stand. The youth spoke with a foreign accent.

"Bouncer" in Theater.

"Three years ago, I was an usher in the Gaiety theater at Van Buren and State and once in another theater at Madison and Halsted. Sometimes I was fireman back of the stage. I had to put people out of the theater sometimes because they were drunk or loud and some of them said that they was laying for me and was going to get me good. That's why I carried the gun."

"Where did you get the gun?"

"It's the stage gun that we used to fire the blanks in the burlesques."

"Aha. The villain's gun," interrupted Judge Olson, examining the weapon. "Mike, I think the public needs more protection from you than you need from the patrons you bounced. We had 227 murders in Chicago last year and a large number of them were committed by young fellows with villain's guns. I find you guilty of carrying concealed weapons—$200 fine and costs—or the house of correction."

Albanian Rebels Storm Durazzo; Ruler to Front

Demand French and Servian Envoys Be Handed Over to Them.

FORMER FLEE CITY

PARIS, Jan. 5, 1:25 a. m.—A dispatch to the Havas agency from Durazzo, Albania, dated Monday, says:

"Yesterday the rebels sent a letter signed by the Mussulman committee, to Essad Pasha, provisional president of Albania, demanding that the French and Servian ministers be handed over to them. At 12:30 a. m. they began an attack on the city. Essad Pasha immediately went to the trenches, at the same time asking the Italian legation to give him all possible help.

"In view of the gravity of the situation the legation communicated with the warships in port and at 2:30 a. m. the battleship Sardegna and the coast guard ship Misurata fired several shells, which checked the rebels.

"The staff of the Italian and French legations and the members of the Italian colony then embarked on the warships."

MISS ANNE MORGAN STARTS SOFT DRINKS ROOF GARDEN.

Mrs. W. K. Vanderbilt Also Interested in Broadway Enterprise to Give Girls Chance to Dance.

New York, Jan. 4.—[Special.]—"The antidote to the war," as Miss Anne Morgan calls the Strand roof garden, opened tonight under the management of Miss Morgan, Mrs. W. K. Vanderbilt, Miss Elizabeth Marbury, and Miss Elsie De Wolfe. From 8 o'clock until midnight the roof garden was filled with dancers. Mayor and Mrs. Mitchel were among the patrons and patronesses. Miss Morgan and Mrs. Vanderbilt were there.

The garish walls of the old Strand roof garden had been transformed by Miss De Wolfe. The new green and silver gray gave an impression of greater space.

"There are only two rules to the roof garden," Miss Marbury said. "One is that girls may not dance together in the evenings, and the other is against women smoking. With the exception of these, people may do practically as they wish. We mean to make this purely a business enterprise. The only doubt attached to the affair is whether a dance hall may be maintained with only soft drinks. We believe it can, even on Broadway, and for this reason we mean to make absolutely no change in our policy of drinks."

ACTRESS TRIES SUICIDE; SAYS DANCER JILTED HER.

Miss Kathleen Stevens of Essanay Company Blames H. G. Margraff for Attempt to Die.

When Miss Kathleen Stevens is not writing movie scenarios she plays for the film at the Essanay plant. H. Guentser Margraff dances at the Green Mill gardens for a living. The two met some time ago and Miss Stevens fell in love with the graceful fox trotter.

Early yesterday Dr. Newton D. Lee of 1001 Wilson avenue received a call to come to the room of Miss Stevens at the Readsborough hotel. She told Dr. Lee that she had eaten a big dinner. Later she said she had taken poison tablets because Margraff had jilted her. She also said she had been taxi riding with the dancer until early in the morning.

Margraff said that she had tried to break into his room at the Plymouth hotel. He also denied he had been taxicab riding with her.

"The poison was mild," Dr. Lee said, "and she suffered little from it. She appeared despondent."

Miss Stevens came to Chicago from Decatur, Ill. Her father is a lumber salesman. She was married three years ago to Mason Camp, a railroad clerk. Two years ago her husband refused to live with her. She is 20 years old.

HITS BOAT LIQUOR SALES.

House Passes Bill Barring Distribution to Minors on Lakes, River, and Coast Waters.

Washington, D. C., Jan. 4.—[Special.]—While Congressman Sabath of Chicago was absent today the house passed his measure to prevent the sale of liquor to minors within the admiralty and maritime jurisdiction of the United States.

If the senate approves the bill, all selling of liquor to minors aboard excursion steamers plying out of Chicago and Lake Michigan, as well as those plying the Mississippi and other western rivers will be stopped.

The Sabath bill pronounces the sale a misdemeanor and provides a penalty of a $200 fine for each offense. The house rejected an amendment to include a year's imprisonment with the fine.

MAYOR HARRISON SUBMITS TO THE INEVITABLE.

PASSPORTS HIT GERMAN ATTACHE

Report on Case in Washington Places Hard Duty on the State Department.

(By a Staff Correspondent.)

Washington, D. C., Jan. 4.—[Special.]—The name of an attaché of the German embassy is involved in reports made to Attorney General Gregory by agents of the department of justice, who have been investigating the alleged plot to obtain American passports for German reservists.

The department of justice will take no action with regard to this disclosure other than to communicate its information to the state department, which already has been done.

State department officials, as a result of this report from the department of justice, are confronted with the necessity of deciding whether steps shall be taken to bring about the withdrawal from Washington of the German attaché.

The situation is regarded officially as one of considerable diplomatic importance and embarrassing for this government to handle.

Some Want Public Informed.

It is this phase of the passport situation which, it is believed, has deterred Secretary Bryan from issuing a statement setting forth the actual extent of the plot which had been uncovered and which led to several arrests in New York on Saturday.

Some of the officials have desired that this step be taken to neutralize exaggerations which have been circulated regarding the extent of the passport frauds and the consequent damage to the prestige of passports in the eyes of belligerent nations.

The fact is that the number of passports which had been obtained through the operation of the scheme exposed by the department of justice was less than twenty, and officials have felt that this fact, together with the announcement that the department of justice had traced the scheme in all of its probable ramifications, should be given to the public immediately. Secretary of State Bryan, however, announced that he would make no statement.

Protest by Spring-Rice.

The attention of state department officials was drawn today by Sir Cecil Spring-Rice, the British ambassador, to several cases in foreign countries in which American passports have been fraudulently obtained.

In one case cited an American consul sent an American citizen his passport by registered mail, and the British officials claim Germans intercepted the letter and the passport subsequently was found on a German spy.

Arraigned for Conspiracy.

New York, Jan. 4.—Maurice Deiches, a New York lawyer, who was arrested in Philadelphia on Saturday night, was arraigned here today on a charge of conspiring to defraud the government in connection with the issuance of fraudulent passports. He was released in $5,000 bail for a hearing on Jan. 11.

Deiches is one of eleven defendants and material witnesses arrested by the government agents in an effort to break up an alleged conspiracy to furnish German army officers and reservists with American passports which would enable them to return to Germany from this country without danger of molestation by French and English authorities. Other arrests, it is believed, will be made.

Thirty-one Get Through.

CIVITAVECCHIA, Italy, Jan. 4.—Thirty-one German sailors, reservists from the German navy, today were furnished transportation to their headquarters by the German consul here. All came from Baltimore and eluded the British and French by means that they are keeping secret.

They were caught in Baltimore when their ships were interned there and went to New York to report to the German consul general. He could not send them back home, so they got together and devised a plan which was successful, and they finally reached here, from which point it was easy to get home.

THE WEATHER.

TUESDAY, JANUARY 5, 1915.

TRIBUNE BAROMETER.

For Chicago and vicinity: Mostly cloudy and warmer Tuesday, probably rain or snow and somewhat colder Wednesday; fresh southerly winds Tuesday, shifting to northwesterly on Wednesday.

For Illinois: Fair and warmer Tuesday, Wednesday unsettled, probably with rain or snow and somewhat colder; moderate to fresh south winds, becoming northwest Wednesday.

Sunrise, 7:16; sunset, 4:33. Moonrise, 7:27 p. m.

TEMPERATURE IN CHICAGO.
[Last 24 hours.]

Maximum, 6 p. m.....28
Minimum, 8 a. m.....25

6 a. m.	26	11 a. m.	27
7 a. m.	26	Noon	28
8 a. m.	26	1 p. m.	28
9 a. m.	26	2 p. m.	27
10 a. m.	26	3 p. m.	27
7 p. m.	26	10 p. m.	26
8 p. m.	26	11 p. m.	26
9 p. m.	26	Midnight	26
10 p. m.	26	1 a. m.	26
11 p. m.	26	2 a. m.	26

Mean temperature, 26.5; normal for the day, 25. Deficiency since Jan. 1, 2.
Precipitation for 24 hours to 7 p. m.: trace. Deficiency since Jan. 1, .21 inch.
Wind, S. W.; max. 22 miles an hour, at 2:30 p. m.
Relative humidity, 7 a. m., 82%; 7 p. m., 82%.
Barometer, sea level, 7 a. m., 30.25; 7 p. m., 30.28.
For official government weather report see page 15.

SHIPPERS ADVICES.

Special Forecast for Shipments Within Radius of 500 Miles.

Prepare shipments to reach destinations by Wednesday night for temperatures as follows: North and west, 15 to 25 above; south and east, 25 to 32 above.

OCEAN STEAMSHIP MOVEMENTS.

Arrived.	Port.
FRANCONIA	New York
ST. PAUL	New York
SHINYO MARU	San Franc'co
PATRIE	Piraeus
THESSALONIKI	Piraeus
COLUMBIA	Arica
BARON TWEEDMOUTH	Immingham
SOUTH PACIFIC	Algoa Bay
WYANDOTTE	Melbourne
POTSDAM	Rotterdam
Sailed.	**Port.**
LEWIS LUCKENBACH	San Franc'co
CORDELIA	San Franc'co
SAN GUGLIELMO	Naples
MINNEAPOLIS	New York
S. V. LUCKENBACH	New York
DAMARA	Cristobal
FRANCIS HANIFY	Cristobal

ROCKY ROMANCE ENDED BY BRIDE

Wife of Dr. Pine, Who Left Him on Paris Honeymoon, Asks Decree.

Not until the 20th of this month will Dr. Milton B. Pine and his beautiful young wife have been married a year. Their wedded life has been a stormy one. Yesterday it hit the rocks, it appears for good, and if the courts are swift the first anniversary of wedlock may never be reached.

Before she married the dashing physician Mrs. Pine, who yesterday sued for an annulment of the marriage, was Miss Cora Greve, a daughter of Charles Greve of 3729 Lake Park avenue.

Divorced Month Before.

In her bill Mrs. Pine sets up that less a month before she was married Dr. Pine was divorced from his second wife, Mrs. Garnet M. Pine. The ceremony was a quiet one, performed in Indiana, and the doctor took his bride to Paris on a honeymoon.

The girl returned alone. Just what the trouble was the disheartened bride confided to none. But at any rate, Mrs. Pine swallowed poison soon after she came back. At Michael Reese hospital she lingered between life and death for days, but finally recovered.

Dr. Pine, amateur sportsman, globe-trotter, curio collector, and proprietor of the Gatlin institute, a "jag cure" institution at 1919 Prairie avenue, came to town some while later. Differences between him and his estranged bride were patched up. They lived together, according to the bill, until the last day of the year.

Defendant Goes to Theater.

Dr. Pine, thrice married and twice divorced, heard of the filing of the suit in the evening and went to a theater. Where his wife was could not be learned. At the residence of her parents no one would discuss the case.

"Virginia," broke up her home, according to a bill for divorce filed by Mrs. Bessie A. Roberts against William F. Roberts.

Martha Arndt is named as the woman who won the affections of Carl Graber away from his wife in a suit for divorce. Mrs. Marie Graber, the plaintiff, also alleged cruelty.

REPORT KAISER WILHELM HAS SUFFERED RELAPSE.

German Ruler Said to Have Been Sent from Battle Front in West to Berlin for Treatment.

Amsterdam, Jan. 4.—A dispatch from Maastricht reports that Emperor William has had a relapse as a result of exposure at the front, following his first illness, and is being sent back to Berlin on the imperial train.

The dispatch says that all military trains were sidetracked to give the kaiser's special the right of way and that all traffic between Liege and Aix-la-Chapelle was held up for ten hours.

MEET TONIGHT TO BRING ABOUT CO-OPERATION

Garrison, Daniels, and Legislators to Discuss Appeals.

NAVAL BILL PREPARED.

War News of Last 24 Hours

GERMAN official report admits French have captured Alsatian town of Steinbach.

UNITED STATES to certify cargoes leaving American ports; will not attempt to rule on whether goods are or are not contraband; hope to stop British seizures.

RUSSIANS inflict heavy loss on Germans attempting to cross river defense before Warsaw. Both Petrograd and Vienna claim successes in Galicia and the Carpathians.

Washington, D. C., Jan. 4.—Co-operation between the executive and legislative branches of the government in appeals for the national defense is the object of a conference arranged today between Secretaries Garrison and Daniels of the war and navy departments, respectively, and the chairmen of the senate and house committees on military and naval affairs.

The conference will be held tomorrow night at the home of Secretary Garrison, who suggested the idea. Besides the four chairmen of the congressional committees, other Democratic leaders have been invited. It is generally expected that an effort will be made to balance the various appropriations in conformity with a general policy for the promotion of the national defense, plans for which probably will be submitted to President Wilson for final approval. The various bills for the increase in the regular army will be one of the principal topics for discussion.

Prepares Naval Bill.

While this conference was being planned the house military committee today heard Representative Augustus P. Gardner of Massachusetts advocate his proposal for a commission of five men to investigate the military preparedness of the country, and the naval subcommittee wound up its work on the naval appropriation bill, which is to be submitted to the full committee Wednesday.

The subcommittee incorporated in the naval bill a provision creating the office of chief of operations under the secretary of the navy, with a four year tenure of office, to be held by a rear admiral. His functions would be to supervise all naval preparations for war emergencies. The subcommittee also provided for an increase of forty-one commissioned officers in the marine corps and the promotion of 110 noncommissioned officers.

The administration provision to create a naval reserve, designed ultimately to produce a reserve of 25,000 former men of the navy, was adopted with amendment.

Lack of Co-ordination Charged.

Lack of coördination between the navy department, the Atlantic fleet, and congress is charged by Rear Admiral Austin M. Knight, in charge of the Naval War college at Newport, and embodied in the revised record of naval bill hearings made public today by the committee.

Admiral Knight was one of the officers whom Representative Hobson of Alabama vainly sought to have called to testify before the committee.

His statement was brought out by telegrams sent by Secretary Daniels to Admiral Knight and to Rear Admiral Fletcher, commanding the Atlantic fleet, asking "whether there is lack of coördination in the administration of the Atlantic fleet, and what the Naval War college says it should accomplish."

Admiral Fletcher reported the same day from New York that he knew of no lack of coördination at the present time and believed "that the present coördination meets with the war college's full approval."

Other Countries' Appropriations.

Among other data just added to the report of the hearing is a statement of naval expenditures for the current fiscal year, showing that while the United States appropriated $161,872,780, Great Britain appropriated $200,000,000, Germany (April to March) $114,000,000, France (January to December) $124,000,000, Russia (January to December) $120,000,000, Japan (April to March) $60,000,000, Italy (July 1 to June 30) $37,000,000. Total appropriations on account of the navy in this coun-

tary from 1794 to 1914 inclusive were shown to aggregate $3,071,179,869.

Gardner Submits Letters.

Representative Gardner submitted to the military committee a series of letters, exchanged by himself and Secretary Garrison during the last two or three weeks. Mr. Garrison, replying to a question as to how much the fourteen inch guns of foreign navies outranged the twelve inch guns of this country's coast defenses, wrote that foreign guns carry at their maximum elevation 21,000 yards, while "our twelve inch guns on their standard carriage carry 18,000 yards, but could be mounted so as to carry a similar distance to those foreign guns. It would take ten months to make the change, but it would not necessitate any change in the fortification."

Mr. Garrison said there were no fourteen inch guns now in the coast defense of the United States proper, but that four such guns were now in process of construction for installation on the Pacific coast. He said that there were no guns of a larger size, except the sixteen inch gun destined for the Panama canal. He explained that there were two fourteen inch guns already mounted in the Panama canal fortification and eight more in the course of being mounted.

CARE OF BELGIAN REFUGEES GRAVE PROBLEM TO BRITAIN.

Private Hospitality to 160,000 War Victims Is Limited and Labor Unions Insist on Prior Claims.

LONDON, Dec. 22.—[Correspondence.]—One of the hardest problems facing the British public with the beginning of the new year is that of caring for the Belgian refugees in England, who now number at least 160,000. Most of them are at present guests in private houses all over the country, but it is obvious that private hosts will not care to make their hospitality permanent.

The chief difficulty is industrial. The maintenance of 160,000 men, women, and children in idleness is a prospect fraught with disastrous possibilities, but apparently there is no alternative. The English labor unions maintain with the greatest firmness that the English worker must have first claim in the English labor market. It is evident that there is not work available for one in ten of the refugees. The only practical suggestion made thus far is that the government should equip a number of factories for work in metal, wood, and stone, where the Belgians might be employed in making preparations for the rebuilding of their homes as fast as the country is freed from the presence of the belligerents.

PRAISES U. S. WAR RELIEF.

Wife of Archduke Frederick of Austria Inspects and Approves Red Cross Hospital.

Washington, D. C., Jan. 4.—A foreign office dispatch to the Austro-Hungarian embassy here today said:

"Archduchess Isabelle, wife of the commander in chief Archduke Frederick has inspected the American Red Cross hospital.

"The archduchess was received by American Ambassador Penfield and expressed great satisfaction with the perfect organization of the hospital."

WORK BELGIAN RAIL LINES.

Germany Gets Entire System in Order and Employs 8,000 Men to Run Trains.

BRUSSELS, via The Hague to London, Jan. 4.—The Germans have placed the entire Belgian railroad system in operation and are employing about 8,000 railroad men, of whom 1,100 are Bavarians. Many of these men have just been brought into Belgium.

DROP BOMBS NEAR BRUSSELS

French Aviators Damage Zeppelin Shed and Kill Several of German Soldiers.

LONDON, Jan. 4.—According to an Amsterdam dispatch to the Exchange Telegraph company, French aviators dropped several bombs in the vicinity of Brussels partly destroying a Zeppelin shed under construction and killing several German soldiers.

LEAVES MILLION TO PUBLIC.

Will of Miss Grace Dodge, Which Grants Many Bequests, Filed for Probate.

New York, Jan. 4.—Miss Grace Hoadley Dodge, the philanthropist, who died in this city on Dec. 27, left more than $1,200,000 to public and religious institutions under her will, filed today for probate. Bequests include $600,000 each to the Teachers' college of Columbia university and the national board of the Young Women's Christian Association of the United States.

Jap Nurses to War Front.

San Francisco, Cal., Jan. 4.—Seventeen Japanese nurses and three Japanese surgeons, headed by Dr. Jiro Suzuki, surgeon general of the Japanese army, arrived here today on the liner Shinyo Maru and took the first train for the east. There they will embark for the European battlefields.

Call Greeks Home from Canada.

Winnipeg, Man., Jan. 4.—Instructions have been received that all Greek reservists now in Canada must report at once to the colors. The mobilization order states that they must be ready to take up their duties with their regiments on March 1.

RUSSIANS BLOCK GERMAN EFFORTS TO GAIN RIVERS

Kaiser's Forces Lose Heavily in Attempts to Advance on Front in Poland.

PETROGRAD, Jan. 4.—The Germans are trying to force the passage of the Bsura river and are sacrificing many men in the attempt. Night assaults are the rule, but up to the present time they have failed at every point.

The most severe fighting has been in the neighborhood of Kozloff and Biskoupl, where, under cover of darkness, the Germans Saturday night shoved pontoon bridges over the river and started across. Word of the movement had reached the Russian commander, who was in readiness. Not until the last man of the expedition had landed did the Russians act. Then, while the Germans were being riddled with rapid firers their pontoons were put out of commission by heavy field artillery. Not a single German in the expedition escaped. Those not killed or wounded were taken prisoners.

There has also been fighting without definite result south of the Pilica river.

Russian Official Statement.

An official communication issued tonight by the general staff of the Russian army regarding the fighting in Poland and Galicia says:

"A strong artillery combat has been fought all along the front on the left bank of the Vistula. The attempt of the Germans to gain ground in certain places in the region of the Bsura river was without success.

"On the night of Jan. 2 we discovered the passage of Germans across the Bsura in the vicinity of Kozloff and Biskoupl. Having watched the concentration of the enemy's forces, one of our regiments surrounded the Germans. They attacked them with the bayonet, without firing a shot, and in the hand-to-hand struggle which followed killed several hundred men. The survivors saved their lives by surrendering.

Hard Fighting Further South.

"More desperate fighting took place on the night of Jan. 2-3 in the region of Bolimow. About 3 p. m. on Jan. 2 a brigade of German infantry attacked our position near Borjimow, northeast of Bolimow, and forced one of our trenches. But the German assault was repulsed with enormous losses by the fire from several batteries and an immediate counter attack, made with the bayonet, dislodged them. We took six machine guns and a number of prisoners.

"South of the Pilica river fighting took place at Metairie and Gashek, west of Inowlods, and also southeast of Malaszocz, near Volmine, where we repulsed all attacks of the enemy.

"During Jan. 3 no important changes took place on the left bank of the Vistula. In many sections there have been the usual artillery engagements and secondary action.

Make Progress Against Austrians.

"In Galicia the fighting around Gorlice and Kalicsyn continues. On Jan. 2 we made progress again, taking more than 1,000 Austrian prisoners and several cannon and machine guns.

"In the region of the Uzsok pass and Rostoki, south of Lisko, we drove back the enemy, who fled in great disorder and captured 1,000 prisoners and some mitrailleuses. In their retreat to Uzsok the Austrians abandoned arms and ammunition. An entire Austrian battalion, with eleven officers, surrendered. In this region the staff of a column of the enemy, with the chief wounded, and all documents fell into our hands.

"On our extreme left wing our troops, passing through the whole of Bukowina, have occupied the town of Suczawa, two-thirds of a mile distant from the Austro-Roumanian frontier."

Russians Checked in Hungary.

VIENNA, Jan. 4.—That the Russian invasion of Hungary is checked, at least temporarily, is the view of the military experts at headquarters. They declare that although the Russians penetrated the Carpathians at four points they have been checked with heavy losses at the first line of the Hungarian defenses.

German and Austrian troops are again cooperating in the fighting to the northwest of Gorlice. The war office denies the Russian claim that the Russians gained a victory there.

It is announced that complete confirmation has been received of the Austrian victory south of Gorlice, where an entire Russian battalion of 850 men and five officers with two machine guns and an aeroplane were captured.

Austrian Official Statement.

The following official communication was issued this evening:

"In the severe battles in the district south of Gorlice, Galicia, which were fought under the worst weather conditions, our troops assured themselves, through getting possession of an important line of hills, of a favorable base for further operations. In the Carpathians there has been no change. In the upper Ung valley there have been only small engagements.

"During the battles in the northern theater Christmas time we captured thirty-seven officers and 12,698 men."

The War in Alsace.

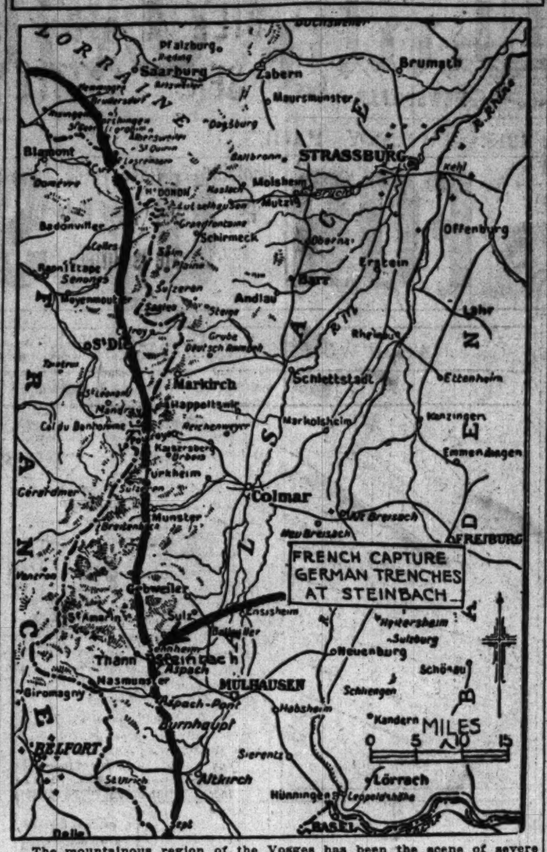

The mountainous region of the Vosges has been the scene of severe fighting recently. Both the Germans and the French have been pounding away steadily with artillery. By concentrating their fire on the German trenches near Steinbach, between Thann and Sennheim, the French drove out the defenders and took the heights by bayonet attack Sunday. The Germans report that they retook the position during the night by a counter attack.

Alsace-Lorraine has been invaded by the French since the beginning of the war. They penetrated as far as Muelhausen and Calmar on the Ill river, but were forced back into the Vosges. At one time the Germans were reported to be threatening Belfort, the great French fortress at the southern end of the frontier.

France's chain of fortresses stretching from Belfort, through Epinal and Toul to Verdun were considered almost impregnable before the war and the introduction of the forty-two centimeter guns. As yet this barrier has not been pierced along the Meuse and with these forts as bases the French have maintained their positions across the German frontier with varied success.

BEATEN TURKS RAVAGE NORTHWESTERN PERSIA.

Home Troops Attack and Whip Invaders Routed by Russian Soldiers on Dec. 12.

PETROGRAD, Jan. 4.—Turkish troops whose defeat by Russian forces was announced on Dec. 12, when they attempted to invade Russia from Persian territory, are now reported to be ravaging the region south of Lake Urumiah, in northwestern Persia.

Hastily assembled levies of Persian troops sent against the Turks were defeated.

A protest was made some time ago to Turkey by the Persian government. It is said that no reply has been received.

PEACE PRAYER BY NEUTRALS

Three Scandinavian Nations Hold Special Services in Practically All of Churches.

CHRISTIANIA, Norway, Jan. 4.—Peace prayers for the ending of the war were churches throughout the Scandinavian churches throughout the Sandinavian countries on Sunday. Authorities of the established church (Lutheran) of Norway, Denmark, and Sweden united in holding peace services on the same day. The churches were crowded with worshipers. Impressive services were conducted by the new archbishop of Sweden in the Upsala cathedral. Many nonconformist sects also held peace services. Religious leaders estimate that 5,000,000 prayers for peace were offered in the three Scandinavian countries alone.

SUES WIFE FOR A DIVORCE; NAMED IN SEPARATION SUIT.

Melville D. Martin of New York, Brother-in-Law of Late John W. Gates, Seeks Freedom from Mate.

New York, Jan. 4.—[Special.]—A divorce suit, resulting from charges made in a separation suit and in an action charging alienation of affections, was filed in the Supreme court today by Melville D. Martin, brother-in-law of the late John W. Gates, against Mrs. Lucille Hopkins Martin.

The Martins were married in 1905, and John W. Gates and a party of friends chartered a special car to attend the wedding at the home of the bride's father, James Hopkins, in St. Louis.

She was living on good terms with her husband when a complaint was filed in the Supreme court in a suit for separation brought by Mrs. Ruth Olive Gimbernat against Jules R. Gimbernat, in which she alleged that her husband was unduly attentive to Mrs. Martin. Subsequently Mrs. Gimbernat sued Mrs. Martin for $50,000 for alienating Gimbernat's affections.

SWEDISH BOAT MINE VICTIM.

Carma Reported Lost in the North Sea with Its Crew of Twenty Men.

LONDON, Jan. 5, 2:50 a. m.—According to advices received here from Stockholm, the Swedish steamer Carma has been lost in the North Sea, with its crew of twenty men. It is presumed the Carma struck a mine.

GERMANS ADMIT ENEMY CAPTURED ALSATIAN TOWN

Steinbach, for Which Armies Fought Many Days, Falls to the Allies' Hands.

BERLIN, Jan. 4.—Steinbach, the Alsatian town on the heights between Thann and Sennheim, for which desperate fighting has been going on for several days, was officially admitted by the German army headquarters statement today to have been captured by the French.

The French also took possession of the heights to the west of Sennheim, but the Germans in a counter attack with the bayonet succeeded in regaining the position.

"After an overwhelming bombardment of the heights to the west of Sennheim," the statement says, "the enemy succeeded in capturing our demolished trenches on these heights and in connection therewith the village of Steinbach. The heights were retaken during the night after a bayonet attack. Fighting for the village of Steinbach continues."

French Official Report.

PARIS, Jan. 4.—The following official communication was issued by the war office tonight:

"The only reports received tonight have reference to upper Alsace, where engagements of a violent nature continue in the region of Cernay (Sennheim).

"Last night our troops lost, then regained the territory around the church at Steinbach. This morning they occupied the entire village.

"The German works to the west of Cernay, captured by us yesterday, were lost for a brief period following a violent counter attack, but the Germans were not able to maintain it and this position remains in our hands."

Quiet on North Wing.

The earlier statement regarding the fighting of yesterday said:

"From the sea to the Oise the day passed in calm. The weather was rainy. There were artillery exchanges at some points of the front. In front of Noulettes our heavy artillery reduced the German batteries to silence.

"On the Aisne and in Champagne the cannonading was violent. We became possessed of several points of support held by the Germans in the region of Perthes and of Mesnil-les-Hurlus.

"Our advance continued in the forest of Le Pretre, which is to the northwest of Pont-a-Mousson."

GERMAN EAST AFRICA RAID BY BRITISH BIG SUCCESS.

Two Warships Bombard Dar-Es-Salaam, Capital, and Disable Every Vessel in Harbor.

NAIROBI, British East Africa, via London, Jan. 4.—The British battleship Goliath and light cruiser Fox have carried out successful operations against Dar-Es-Salaam, capital of German East Africa.

The warships bombarded the town, inflicting considerable damage. All the German vessels in the harbor were disabled. Fourteen Europeans and twenty natives were taken prisoner.

The British loss was one killed and twelve wounded.

U. S. TO CERTIFY YANKEE CARGOES

Will Not Rule on Whether Products Are or Are Not Contraband of War.

HOPE TO END SEIZURES.

Washington, D. C., Jan. 4.—A development which is regarded as affording a solution of one of the points under dispute with Great Britain regarding American shipping is the decision of the Washington administration to certify to the exact makeup of cargoes before they leave United States ports.

Secretaries Bryan and Redfield and Acting Secretary Peters of the treasury department conferred today on the formulation of a circular to be issued tomorrow urging coöperation between American exporters, shippers, and the government in regard to the manifests of neutral ships used to carry American cargoes.

Steps to Alleviate Evils.

The following statement was issued by the state department today, forecasting further action by the treasury department in steps that are expected to relieve American ships of the hardships of detentions and extended search:

"The department of state is advised that the treasury department has authorized the collector of customs at Savannah, Ga., to have vessels bound to foreign ports loaded under supervision or inspection of the customs officials, upon application in writing by the owners or agent of the vessels or the exporters, and to give an appropriate certificate of cargo as shown in the manifests. The customs officials, however, will not attempt to determine or certify whether any part of the cargo is or is not contraband of war.

"Doubtless the same authority will be extended by the treasury department to the customs officials at all ports wherever desired. Complaints have been made that in some instances the ship's manifest does not contain all the cargo aboard, and this action of the treasury department is no doubt in response to these complaints."

British Claim Justification.

Justification for the general search and detention of American and other neutral vessels clearing from American ports has been claimed by the British government because contraband has been concealed in some non-contraband cargoes.

It was also alleged that the ship's manifest, when produced, did not disclose the whole of the cargo, which afforded opportunity for passing through contraband unless the British warships made a careful search of the whole of the cargo.

Sir Cecil Spring-Rice, the British ambassador, called at the state department today for the first time since the American note of protest on shipping was sent to Great Britain. He conferred with Counselor Robert Lansing.

Though he has received no instructions concerning the answer which is to be made to the American note, the British ambassador indicated that it would be of a most friendly character.

BRITISH REPLY SOON.

LONDON, Jan. 4.—The British government's reply to the American note concerning contraband probably will be sent before the end of this week.

An outline of the reply has been submitted to France, which is greatly interested because of the activity of French ships in searching Mediterranean cargoes.

A statement probably will be issued shortly, showing that Italy has arrived at an understanding with Great Britain and the other allies concerning contraband, satisfactory to all the countries affected.

ARMS EMBARGO BILL URGED BY ALIEN CITIZENS

Germans and Irish Support the Vollmer Measure as Aid to Neutrality.

[BY A STAFF CORRESPONDENT.]

Washington, D. C., Jan. 4.—[Special.]—Representatives of the German, Irish, and other nationalities who have amalgamated themselves with the citizenship of the United States appeared before the house committee on foreign affairs today to urge the passage of the Vollmer resolution authorizing the president to declare an embargo on the shipment of munitions of war to all belligerent nations.

The Atlantic states, the Pacific coast, the intermountain states, and the middle west were represented in the delegations. Chicago alone sent ten representatives to the hearing.

Sees U. S. Favoring Entente.

Leopold Saltiel of Chicago, speaking for the legislative committee of the National German-American alliance, declared that in permitting the shipment of arms and other munitions of war, without any restriction whatsoever, the United States is violating the principles of neutrality, because it is well known that such shipments can only be received in England, France, or Russia, while Germany and Austria are excluded by reason of their geographical position from obtaining the same advantages.

"The note which this government has sent to Great Britain protesting against the interference with the neutral commerce of this country is couched in diplomatic language, but nevertheless shows a decided trace of the ancient 'shirt-sleeve diplomacy' of the American people," he said.

Cites Contracts with Allies.

Representative Jefferson Levy of New York inquired what proof there was that munitions of war were being shipped by this country to England, and Horace L. Brand of Chicago replied by presenting a list of contracts which have been entered into between manufacturers in this country and the governments of the allies, amounting to more than $150,000,000.

The delegation from Chicago was composed of Ferdinand Walther, president of the Chicago branch of the National German-American alliance; Horace L. Brand, editor Illinois Staats Zeitung; James T. Clarke, president United Irish Societies; George Landau, president United Societies of Chicago; Henry Runkel, Otto Schneider, Leopold Saltiel, A. C Schmidt, Patrick H. O'Donnell, and George F. Hummel.

Wine as Christmas Cheer.

PARIS, Jan. 4.—So many presents for the soldiers at the front are being received that the transportation department of the army is overwhelmed for the time being. Gifts of private persons include 1,400,000 gallons of wine from the department of Herault alone.

After Inventory
SALE
At Richardson's

Startling Values
Await Your Inspection at
Richardson's
RUGS

$35.00 Genuine Royal Wilton Rugs—9x12 feet, $28.75
$30.00 Extra heavy body Brussels Rugs—9x12 feet..... $24.75
$22.50 Seamless Wilton Velvet Rugs—9x12 feet. $17.25
Extra Quality Axminster Rugs—size 4½x6½ feet—now reduced to..... $5.50

Furniture

$26.00 Quartered Oak Dining Table, 48 in. Top, extends to 6 feet..... $19.75
$14.10 Quartered Oak Tea Cart, now reduced to..... $10.15
Odd Chairs and Rockers of every description at HALF PRICE.
$23 "Special Style" Ostermoor Mattress—full size—50 lb..... $15
High Grade, Washable, Art Twill Tick.

Linoleum
Hundreds of rolls of Cork Linoleum, 6 ft., 7½ ft. and 12 ft. wide.
Prices Range 37½c to 49c
Reduced prices on Cork Carpets and Battleship Linoleums for offices and stores of every description. Phone Harrison 4931 and ask salesman to call with samples.

Curtains
Ruffled or Flat Edge Muslin Curtains at
50c 75c $1.00
Formerly sold for $1.00, $1.50, $2.00
$4.00 Muslin Bed Sets, reduced to close, at..... $2.00

Come, Look! Select them begin and SAVE MONEY
D.W. Richardson & Co.
The House of Good Values
Wabash Ave., Corner Congress St.

Transfer Time
Now is the time to provide new filing equipment.
We offer one of the largest and best lines in the City to select from.

Four Drawer Letter Files, Oak or Mahogany Finish. $12.50 and up.
Transfer Cases, full vertical File Drawer Capacity. Solid Golden Oak. $2.00
Also a complete line of Desks, Typewriter Cabinets, Tables, Book Cases, Desk Trays, Waste Baskets, Cuspidors, etc., at prices that will save you money.
COME IN OR PHONE and LET US SHOW YOU
OTIS DESK CO.
COMPLETE OFFICE OUTFITTERS
232 South Fifth Ave. - Phone Wabash 1899

When you want to
Rent a Dress Suit
see
Schaffner

130 No. State St.
Field's Opposite
I Have Hundreds of Them

BLACKMAN'S CLEARANCE
Of Men's Furnishings
at ⅓ to ½ Off
Every Article From Blackman's Regular High-Class Stock

Shirts
Any man may be proud to wear a shirt bearing the Blackman label. In this sale are included negligee, pleated bosom, and demi-bosom shirts with stiff or soft French cuffs. Reps, percales, oxfords, madras, silk stripes, etc.
$1.50 and $2.00 Shirts Cut to $1.15
$2.00 to $3.00 Shirts Cut to $1.50

Neckwear
There is distinction and individuality in the cravats selected by Blackman. Large assortment of these beautiful ties which were $1.00 and $1.50 for 65c

Suspenders
$1.00 Value, now, 55c

Underwear
We have a splendid line of union suits notable for being warm though of medium weight. It is made of brushed back balbriggan and sells regularly at $2.
Priced for This Sale at $1.35
$3 Union Suits at $1.65

Pajamas
Seize this opportunity to get some high-class pajamas at LOW PRICES. Our big line of
Suits at $2 and $2.50 Have Been Reduced to $1.50

Hosiery
25c and 35c Hosiery now 20c
6 Pairs for $1

Stick Pins
Values up to $1.00. Your choice..... 25c

The above is not a complete list of the bargains to be found at this sale. You must visit one of our stores to appreciate it.

TWO STORES: 107 West Adams Street
306 So. Dearborn Street

Special Sales
Electric Lamps in all Styles
SAVE 25%
Included at these reductions of ¼ off the regular prices are:
Floor Lamps
Piano Lamps
Table Lamps
Desk Lamps
Boudoir Lamps
Library Lamps
Purchase Now
While you have this splendid opportunity to secure your choice of these handsome Electric Lamps at such decided savings.
ELECTRIC SHOP
Corner Michigan and Jackson Boulevards

SUBSCRIBE FOR THE TRIBUNE

May We Help You to Save?

ARE YOU one of those who have intended to save something regularly out of your pay envelope each week, but have simply never started? If you are, here is a plan that will help you. Call and let us explain to you the

Harris Trust Weekly Saving Club

One dollar will make you a member. The dues are only one dollar a week. We will put the money to work for your benefit and when the Club term is up you will have a bank book with over fifty dollars to your credit without having missed the money from your income. Join today.

Special club for those who wish to save more than one dollar weekly.

Harris Trust & Savings Bank
ORGANIZED AS N. W. HARRIS & CO. 1882
INCORPORATED 1907
HARRIS TRUST BUILDING
Monroe Between Clark and La Salle

NOTE THE NAME
CELESTINS
VICHY
(FRENCH REPUBLIC PROPERTY)
PRICES NOW
the same as before the War
Normal shipments from France have now been resumed and this famous Mineral Water can be readily supplied by all Dealers.
Sold in QUARTS, PINTS and SPLITS
CELESTINS CELESTINS

Inventory
ALE
hardson's

ing Values
our Inspection at
hardson's
UGS
ine Royal Wil- Rugs—9x12 feet, $28.75
a heavy body ls Rugs—9x12 $24.75
less Wilton Vel- Rugs—9x12 feet, $17.25
Axminster Rugs— et—now $5.50
niture
ered Oak Din- Table, 48 in. Top, ds to 6 feet.... $19.75
ered Oak Tea t, now reduced $10.15
and Rockers of every on at HALF PRICE.
Style" Ostermoor —full size—50 $15
Washable, Art Twill Tick.
oleum
soils of Cork Linoleum, ft. and 12 ft. wide.
nge 37½c to 49c
on Cork Carpets and Battle- or offices and stores of every ons Harrison 4931 and ask with samples.
rtains
Edge Muslin Curtains at
75c $1.00
for $1.00, $1.50, $2.00
Bed Sets, reduced $2.00
, at.....
ook! Select these bargains and SAVE MONEY
hardson & Co.
ast of Good Values
Corner Congress St.
sfer Time
time to provide new ment.
ne of the largest and n the City to select
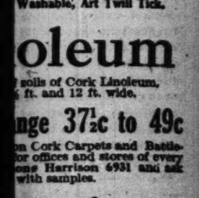
Four Drawer Letter Files, Oak or Mahogany Finish. $12.50 and up.
Transfer Cases, full vertical File Drawer Capacity. Solid Golden Oak. $2.00
mplete line of Desks, Cabinets, Tables, Book Trays, Waste Baskets, tc., at prices that will ey.
IN OR PHONE US SHOW YOU
DESK CO.
OFFICE, OUTFITTERS Ave. - Phone Wabash 1880
you want to
ent a
ss Suit
affner
No. State St. Field's Opposite
I Have Hundreds of Them
FOR THE TRIBUNE

OFFER COMBINE FOR SHURTLEFF ON SPEAKERSHIP

Supporters May Win Aid of Deneen Faction in Lower Illinois House.

(By a Staff Correspondent.)

Springfield, Ill., Jan. 4.—[Special.]—The name of former Speaker Edward D. Shurtleff will be placed before the caucus of the house Republicans tomorrow as a candidate for speaker in the next legislature.

Following a conference between his two chief rivals—Walter M. Provine of Taylorville and Homer J. Tice of Greenview—Mr. Shurtleff said he would make no formal announcement of his candidacy. From others in his faction it was announced his name would be put forward when State Chairman Kinney of the Republican state committee gets the Republicans together.

Shurtleff Has Good Chance.

The decision of the Shurtleff forces depended much on whether or not some arrangement could be made with the managers of the Illinois dry forces and those Republican legislators who are in close touch with former Gov. Charles S. Deneen and the Cook county Republican organization.

If there is assurance that the Deneen men will permit at least a dozen of their faction to vote for Mr. Shurtleff, he has a good chance to defeat Mr. Tice in the caucus.

The statement by friends of Mr. Shurtleff tonight is taken to mean some such arrangement has been made.

Would Eliminate Provine.

Such an arrangement would eliminate Mr. Provine, who has been placed in the position of being the Deneen candidate largely through the efforts of his opponents. But that Mr. Provine is not ready yet to give up the fight is shown in that he tonight opened his headquarters and asserted that he has enough votes in sight to warrant the belief that he eventually will win the caucus nomination.

The theory advanced in regard to the new arrangement is that the Deneen forces prefer the election of Mr. Shurtleff, rather than the elevation of Mr. Tice, who is viewed by the Deneen element as the candidate of Senator Sherman.

It is figured that Mr. Tice may become the Sherman candidate for governor in 1916 if he is elected speaker and the organization people think that the time to kill him off is the present.

Threaten Downstate Revolt.

Republican peace has not been enhanced by the attitude of a dozen southern Illinois men who caucused tonight and selected James A. Watson of Elizabethtown as the downstate candidate. The Egyptians used the same tactics four years ago and brought about the election of Speaker Adkins.

Conditions are such that the wet and dry question may be forgotten and the real issue in the Republican caucus will become a three cornered affair between the Sherman folks, the Deneen-Cook county men, and the independent element, which wants a new deal all around.

Twelve of the wet Republicans met in caucus tonight, but did not decide whether they will go into or stay out of the caucus. Some say they will go in and vote for Shurtleff, but others say they prefer Tice because of Shurtleff's attitude on woman suffrage and because Shurtleff is a dry.

The Anti-saloon league has not decided its policy. There is reason to believe that it prefers Shurtleff to Tice, and the word may be sent around at any minute.

Representative Kessinger of Aurora arrived today, and there will be enough Republicans present Wednesday to elect a speaker if all act together.

Democrats Have Big Split.

Prospects for a Democratic house caucus brightened this afternoon following a conference of twenty-five Democrats. The two radical forces are afraid of each other. They are led by Lee O'Neil Browne and W. A. Hubbard. The Browne contingent is figured at about fifteen. The Hubbard element totals about twenty. Mr. Browne and Mr. Hubbard both said that their followers would not be bound by caucus action at this time.

The meeting today was adjourned until 9 o'clock tomorrow night, when it may resolve itself into a formal caucus, but the prospects are that the Democrats will go to the floor of the house on Wednesday without a party candidate.

Seek Senate Caucus Ruling.

Attorney General Lucey will be asked tomorrow for an opinion regarding the legality of effecting an organization of the state senate with less than twenty-six senators. The Democratic senators, in conference tonight, appointed a committee to lay this proposition before him.

The attorney general's word will be brought before another conference of the full senate membership at 3 o'clock tomorrow afternoon.

The conference action was taken in the face of opposition from Senators W. A. Compton of Macomb and W. Duff Piercy of Mount Vernon. These two contended that a constitutional majority of twenty-six members is necessary to effect a legal organization of the senate.

Lucey's Stand Is Known.

Little doubt exists regarding the attorney general's attitude in the matter, as he already has let it be known that his informal opinion is that twenty-five votes are sufficient to organize, so long as election certificates have been issued to only forty-nine members.

The plan of the Democratic senators making the minority organization plan is to effect an organization, seat both Thomas G. Byrne and Joseph Strauss, the Democrats whose seats are in contest, and then have a recount of the ballots.

The Republican senators will hold a conference at 5 o'clock tomorrow afternoon to determine upon their course of procedure in the matter. They will try to have a recount of ballots in the two districts in question before organizing the senate.

Hear Ye! Hear Ye! The Night Court Is in Session.

OTTO PAUL FIRST CASE BEING TRIED

THE first prisoner in Chicago's new Municipal Night court, Otto Paul, charged with "Loitering," was caught by THE TRIBUNE'S photographer while pleading not guilty before Chief Justice Harry Olson. A sketch staff artist's pencil caught several impressions of other characters in the procession of "social misfits."

POLICE CAPTURE BOOKISH CROOKS

Two Young Forgers Try to Be Scientific in Victoria Hotel Room.

A book describing methods used by criminals in forging and raising checks, a perforating machine, acids for erasing ink, some chisels and saws, and a number of canceled and uncanceled checks were taken by the police yesterday at the arrest of Louis H. Hartman and Robert Dockery. Hartman had a room at the Victoria hotel. He was arrested at the Central Trust company when trying to have a check for $27 cashed.

Hartman implicated Dockery, according to the police, and accused him of robbing mail and assisting him in raising and cashing checks.

Stolen from Mail.

The check which Dockery tried to cash had been made out to A. W. Cowen & Bros., neckwear manufacturers, and had been stolen from their mail. The police say Hartman cashed another check for $300 on Dec. 28. It had been raised from $210. They believe loop firms have lost several thousand dollars through the forgeries of the two young men. Hartman is only 18 years old.

In Hartman's rooms were canceled checks from a number of Chicago firms. It is thought he secured them from different banks by representing himself as an employe of the firm.

The police believe the checks were secured to enable the young men to copy the signature on forged checks. Both men were locked up.

Crowds Try to Aid Crook.

Detective Joseph Cahill had a narrow escape from a crowd at State and Randolph streets after he had arrested Isaac Marx in Marshall Field's. Marx broke away from the detective at Washington and State streets and ran north, screaming as he ran. When the detective caught him, Marx shouted that he was being slugged, and a crowd that had gathered tried to free him. A crossing policeman came to Cahill's rescue long enough for him to show his star, and Marx was taken to the detective bureau, where he was locked up. The police said he is a pickpocket with a record.

Early in the morning Louis Abramaha, said to be an Indian and an ex-convict, was arrested at the same corner. He was carrying a bundle and when accosted by the police he ran.

Loot from Cathedral.

In the bundle were sixty-five gold crosses, a gold and silver finger bowl, and pieces of linen, all of which had been stolen from the altar of the Holy Name cathedral early Sunday morning. He said he was removing the valuables from a temporary hiding place on the north side to the west side. They were valued at about $500.

Two men were injured at Market and Randolph streets when an automobile truck, belonging to the Randolph Grocery and Market, struck John Aurinkatie of 934 Twenty-ninth street. Aurinkatie's flying body struck John Schaad of 4510 Keokuk avenue, who was thrown against an iron pole on the sidewalk. Both men were cut and bruised. They were taken to the Iroquois hospital.

COUNT WILL RECEIVE $40,000 FOR COUNTESS IN ASYLUM.

Judge Baldwin Orders Payment of Legacy from Ida A. Richardson Estate.

Circuit Judge Baldwin yesterday ordered Wallace Heckman to pay Count Detalmo di Brazza Savorgan, as guardian of Countess Cora Slocumb di Brazza Savorgan, a $40,000 legacy from the estate of Ida A. Richardson. Mr. Heckman is the executor of the estate. This payment had been stopped by a stay order when the court was informed the count was not the guardian of his wife, who is confined in an institution for the insane at Undine, Italy. European correspondence satisfied the court the count is the guardian.

R. H. DAVIS NOW A "DADDY."

Writer and Wife, Formerly Bessie McCoy of Dancing Fame, Visited by Stork.

New York, Jan. 4.—Richard Harding Davis and his wife, the latter formerly Bessie McCoy of dancing fame, are being warmly congratulated today on the arrival at their home in this city of a nine and one-half pound daughter. Davis said the child will be named Hope.

WILSON FACING PATRONAGE QUIZ

Senate Judiciary Committee First Rejects Missourian's Nomination.

[BY A STAFF CORRESPONDENT.]

Washington, D. C., Jan. 4.—[Special.]—President Wilson today was given the rudest jolt he has received in his public career when the senate judiciary committee appointed a subcommittee to investigate the manner in which he has used his appointing power in connection with the distribution of federal offices.

That the president may be censured in the report of the committee is indicated by its makeup. It is composed of three Democrats and two Republicans. The Democrats are Culberson of Texas, Reed of Missouri, and Walsh of Montana. The Republicans are Brandegee of Connecticut and Borah of Idaho.

Reject Bland Nomination.

Prior to the appointment of these senators to consider the president's power to make recess appointments to vacancies which occur while congress is in session the judiciary committee voted unanimously to recommend the rejection of the nomination of Ewing C. Bland of Kansas City for the position of United States marshal in the western district of Missouri.

Senator Reed of Missouri, as a subcommittee of one, presented an unfavorable report with respect to Bland's nomination.

That the senate, as well as its judiciary committee, means business in its fight with the president was shown this afternoon when in executive session it rejected without a dissenting vote the nomination of Marjorie Bloom to be postmistress at Devil's Lake, N. D. The nomination had been rejected once before and the president renominated her.

Going Beyond His Power?

It is the contention of senators that in retaining in office those persons who have been rejected formally by the senate the president is going beyond his powers which provide that he shall obtain both the "advice and consent" of the senate in making such appointments.

ADOLPHUS BUSCH III. GEMS, VALUE $14,000, DISAPPEAR.

Missing Valuables Include Wife's Engagement Ring—Searchers Are Without a Clew.

St. Louis, Mo., Jan. 4.—[Special.]—Jewels valued at $14,000, including an engagement ring and numerous presents from Adolphus Busch III. to his wife, disappeared yesterday afternoon from a jewel case at Grand View farm, the country home of the Busches.

There is no clew to the missing gems.

In the collection was a pearl ring valued at $2,000; Mrs. Busch's diamond engagement ring, valued at $1,500; a little finger diamond ring, valued at $700; a ring set with emeralds and little diamonds, valued at $400, and a pearl cravat pin, a present from Adolphus Busch II. to his son. In addition there were earrings, many beauty pins and other jewels.

Swift & Company's sales of beef in Chicago for the week ending Saturday, Jan. 2, averaged as follows: Domestic beef, 10.50 cents per pound.—Advertisement.

This Luxurious Pierce-Arrow

$2250

1913 6 cylinder 48 horse power 7 passenger touring car equipped with Top, Glass Front, Trunk Rack, Slip Covers, full set of Lamps, 1 extra Tire and Cover, Bumper, Speedometer, Clock. Painted green. Original price $5300; our price $2250. We recommend this purchase.

H. Paulman & Co
2420 Michigan Blvd.

VIFE WHO SLASHED HUSBAND GETS YEAR TERM IN PRISON.

Mrs. Amy Simon Admits She Attacked Him with Razor Because He Came Home Late.

Mrs. Amy Simon, who slashed her husband's throat with a razor in their home at 735 Wrightwood avenue early yesterday, was sentenced to one year in the house of correction by Judge Fisher in the afternoon. Mrs. Simon admitted having cut her husband, declaring he had neglected her and came home late.

"He has been in the habit of coming home at every hour in the morning for the last few months," she testified. "He would not tell me where he went and I asked him this morning where he was going and he refused to tell me. I became enraged and cut him with the razor."

PRIVATE BANK CLOSES DOORS

Woodhull, Ill., Institution to Liquidate—Owners Give Assurance Depositors Will Be Paid.

Galesburg, Ill., Jan. 4.—[Special.]—The Farmers' Bank of Woodhull, a private institution which has done business there for thirty-four years and is owned by B. O. Woods and W. C. Stickney, two wealthy citizens, closed its doors today. Written notices were sent to all depositors and other creditors that the bank would go into liquidation and that a meeting will be held on Wednesday at which a plan for meeting all obligations will be presented.

Mr. Stickney said tonight he was not prepared to give out an exact statement regarding total deposits and other liabilities, but that he believed there are sufficient assets to cover everything.

Both owners declare they will sacrifice every dollar they have rather than permit depositors to lose a penny. The depositors number about 300, and assets to the amount of $500,000 are said to be in sight.

FINED $100 FOR FLIRTING.

Judge Says He Would Have Doubled Penalty on Masher, but for Prosecutor's Recommendation.

Stephen Saridan of 628 South Halsted street was fined $100 and costs by Judge Prindiville yesterday for flirting.

"The city prosecutor recommended a fine of $100 and costs or I would have made it $200," said the judge.

Y. M. C. A. HEADS KILLED IN WAR

Five Secretaries and One Boy Scout Master Lose Lives on Battlefields.

BY THE REV. W. B. NORTON.

News of the death on European battlefields of five secretaries and one Boy Scout master of the Young Men's Christian association was received yesterday at the Central Y. M. C. A. The dead are:

Karl Brauer, secretary for soldier's work, South Berlin; Edmond Dechy, former secretary of the French national committee of the Paris Y. M. C. A.; A. Haussmann, secretary of the Stuttgart Y. M. C. A.; Jules Portes, Boy Scout master of the Mazamet Y. M. C. A.; F. Ritter, secretary of the junior department of the Stuttgart Y. M. C. A., and H. Streichler, secretary of the Heilbronn Y. M. C. A.

Mr. Ritter lay wounded on the battlefield from a shot in the knees for two days and nights before he died.

Y. M. C. A. Buildings for Hospitals.

In Brussels, Paris, Stuttgart, Petrograd, and many large cities of Germany Y. M. C. A. buildings are being used for hospitals under the direction of the Red Cross society.

Other services the Y. M. C. A. has rendered in the countries engaged in war include sending information to families of soldiers at the front in answer to letters of inquiry; furnishing reading and writing material, lecturers and refreshments and establishing classes for learning the German language in England.

Work of Boy Scouts.

Boy Scouts have helped gather the harvests. They also have worked at the railway stations, at the post and telegraph offices. In England they acted as coast guards and as lookouts for spies. In France they have lived with the soldiers and acted as messengers.

Another communication received by the Y. M. C. A. headquarters described the success of the campaign now being carried on in China by G. Sherwood Eddy, secretary of the Y. M. C. A. for Asia. Mr. Eddy reported an average attendance of 3,000 in fourteen cities and the total number of Chinese enrolling themselves as 15,000.

The Name of the Oldest Bank in Chicago on your Savings Book is a Guarantee of Safety and Service well worth having

THE CHARACTER OF THIS BANK IS REFLECTED IN THE PERSONNEL OF ITS BOARD OF DIRECTORS

Frank H. Armstrong, Enos M. Barton, Clarence A. Burley, Henry P. Crowell, William A. Gardner, Edmund D. Hulbert, Chauncey Keep, Cyrus H. McCormick, Seymour Morris, John S. Runnells, Edward L. Ryerson, John G. Shedd, Orson Smith, Albert A. Sprague II., Moses J. Wentworth

All Savings Deposits made with this Bank on or before Wednesday, January 13th will draw 3% interest from January 1st.

THE MERCHANTS LOAN AND TRUST COMPANY OF CHICAGO

112 West Adams Street

Established 1857

Capital and Surplus $10,000,000

SHIP PURCHASE BILL STARTS A SENATE BATTLE

Democrats "Have Votes" and Republicans "Have Rules"; Debate Is Bitter.

BY ARTHUR SEARS HENNING.

Washington, D. C., Jan. 4.—[Special.]—With the Democratic leaders proclaiming that they "have the votes to put it through" and the Republicans replying that they "have the rules" and will fight it to a finish, the battle over the administration ship purchase bill opened in the senate today.

Senator Root, evincing a depth of feeling rarely displayed in the senate, stirred his auditors with a passionate denunciation of the measure and of the tactics of the majority party.

Senator Lodge warned the senate of the grave consequences of the proposed legislation.

As member of the commerce committee, Senator Burton presented a minority report which contained the strongest arguments so far submitted against the embarkation of the government in the merchant marine business.

Gist of Burton Attack.

In this adverse report Senator Burton made the following points:

That most of the causes of increased freight rates will not be remedied by an increase in the number of available vessels.

That there is no emergency need of additional bottoms, as indicated by statistics showing that the world's trade has diminished in a ratio commensurate with the loss of ocean tonnage.

That it would require eighteen months to build sufficient ships to develop any appreciable amount of trade with South America or to reduce appreciably freight rates to Europe.

That the purchase of interned foreign bottoms would involve the United States in dangerous controversies with the belligerent nations.

That freight rates might more effectively be reduced by lodging control of such charges with the interstate commerce commission.

That the government might promote the increase of tonnage by loaning postal savings funds, properly secured, to private shipping concerns for the acquirement of additional bottoms.

That government owned ships, if operated at a profit, would not improve conditions, and if operated at a loss would drive rivals from the routes, thereby reducing available tonnage and subject the United States to retaliation by other nations in behalf of foreign competing lines.

Vote 46 to 29 to Take Bill Up.

The bill was taken up by a vote of 46 to 29, a result hailed by the Democratic leaders as a substantiation of their assertion that they have the votes.

Senators Kenyon, La Follette, and Norris, Republicans, and Poindexter, Progressive, voted with forty-two Democrats in favor of immediate consideration. Senator Vardaman [Dem.], joined twenty-eight Republicans in opposing consideration.

Several of those who voted to take up the bill, however, are opposed to the committee measure and will offer radical amendments.

A move designed to thwart the alleged plan to purchase the German ships interned in American ports under the proposed law materialized in this amendment which Senator Lodge will offer tomorrow:

"That no vessels shall be purchased under this act which are the property in whole or in part, or which are in any manner controlled or subsidized by any of the nations now at war; nor shall any vessels be purchased under this act which are the property of any of the subjects or citizens of said belligerent nations."

To avoid danger of foreign complications as the result of the discovery of contraband on board an American government owned ship, a rigid law was proposed by Chairman Stone of the senate foreign relations committee, introduced as an amendment to the ship purchase bill. This proposes that a thorough examination of all goods to be shipped in vessels owned by the government or flying the American flag, should be made by government officers before being loaded.

A fine of $5,000 is provided for failure to have cargoes properly scrutinized. The bill also provides that the master of the vessel or the shipper guilty of violating its provisions should be imprisoned until the fine should be paid.

Perhaps the gravest warning contained in Senator Burton's adverse report relates to the charge that the legislation is intended by some of its advocates to open a way for the purchase of the German ships now lying idle in American harbors.

Menaces Our Neutrality?

"One of the policies of the present administration accorded universal approval," says Senator Burton, "is that of maintaining the most circumspect neutrality. The president has gone to the almost unprecedented limit of using his utmost endeavor to discourage private loans to belligerents. Is it consistent with so strict an application of the policy to make, at least indirectly, available to one of the belligerents many millions of dollars which had been made unavailable by the incidents of war?

"Perhaps a still more perplexing problem would arise out of questions incident to the status of government owned merchant vessels. Would such boats have the quality and be subject to the amenities due to war vessels, or would they subject the dignity of the United States to the treatment accorded to privately owned merchant craft on the high seas?

"The right of search now maintained would certainly subject a government owned vessel to serious embarrassment. In short, every such craft set afloat would add one more risk of our being drawn into the present war, to avoid which is the most united and fervent desire of every American citizen."

Bride Made Widow by Mystery Death.

MRS ANNA DOLLIE LEDGERWOOD MATTERS

Mr. Matters was found dead in his home yesterday under conditions which led to a coroner's investigation.

GEN. SCOTT AND VILLA TO TACKLE BORDER TROUBLE

Meanwhile 8,000 of Latter's Troops March to Force Attack on Naco.

El Paso, Tex., Jan. 4.—Gen. Villa left Mexico City today and will arrive here Wednesday to begin negotiations with Brig. Gen. Scott of the American forces regarding the border situation.

Meantime Villa troops, estimated officially at 8,000, are pressing north to move into Sonora, presumably to force the attack on Naco despite the American protests and pending negotiations.

It is believed that a major portion of this force will take part in the Sonora campaign.

Will Meet Villa on Bridge.

Washington, D. C., Jan. 5.—Brig. Gen. Scott, chief of staff of the United States army, and Gen. Villa, commander in chief of the forces of the Gutierres government in Mexico, have arranged to confer on the international bridge at El Paso, with a view to arriving at an understanding that will permanently prevent further firing into American territory by Mexican factions fighting along the international line.

Jesus Carranza a Hostage.

Eliseo Arredondo, head of the Carranza agency here, tonight summarized dispatches from Vera Cruz, confirming reports of the capture of Gen. Jesus Carranza, brother of the first chief, by Gen. Alfonso Santibanes in San Geronimo, state of Oaxaca, on Dec. 30. The general and his son and nephew are being held as hostages, but his entire staff has been executed by Santibanes.

ASKS DECREE ON GROUNDS THAT HUSBAND IS A NEGRO.

Mrs. Charles M. Roane Asserts Mate Married Her "to Show He Could Wed a White Girl."

Mrs. Charles M. Roane filed a cross bill yesterday in Waukegan to a bill for divorce filed by her husband a few days ago. She said in the bill that it was not until after their marriage in January, 1913, that she learned that he was a negro. She charged him with declaring that he married her for a joke just to show people that he could marry a white girl.

Roane is a chauffeur for a Chicagoan

GETS BACK HIS JOB WITH CRIPPLED SCHOOL CHILDREN

Policeman Resigns from Force to Be with Spalding Pupils, of Whom He Grew Fond.

Six years ago Thomas J. Williams, 344 North Pine avenue, was a patrolman working out of the West Lake street station. He was detailed to the compulsory education department to help crippled children who ride in buses from their homes to the Spalding school.

Last week the twelve policemen on the crippled children's buses were recalled from their details and went back to patrol duty. That is, all except Williams. He resigned.

Then he went to the Hebard Express company, one of the concerns which furnishes buses for the children, and got his old position back. He gets paid now by the express company, which contracts with the board of education to furnish bus, driver, and conductor, the latter to take the place of a policeman.

Unique Ladies' Tailors
63 East Adams Street
Entire 4th and 5th Floors, Nepeenauk Building

January Only
A Tailor-Made Skirt FREE

OUR Annual January Sale of Made-to-Your-Measure Suits in the newest woolens *of all shades.*

The new Spring and Summer Fashion-Plates from the artists of London and Paris, appropriate styles that insure charming suits.

Tailored to Your Measure
$65, $60 and $55 Values
Including EXTRA SKIRT

$35

Fashion's latest colors—the smartest weaves, *Gabardines, Needle Cords, French Serges, Coverts,* in *Sand, Tan and Gray; also the New Club Checks.*

THE LARGEST, MOST BEAUTIFUL, BEST EQUIPPED LADIES' TAILORS' ESTABLISHMENT IN AMERICA

Eyeglasses designed for you are as necessary as clothes or hats made to fit.

Your features are unlike other features; if you have to wear eyeglasses they should be properly made to "conform"—to look just as attractive as possible.

We've not only made a specialty of fitting lenses but also of this individual care in the shape and design of the glasses themselves. It's a detail of our service that is being much appreciated.

If you wear glasses you ought to come in and see us.

BEEK OPTICIAN
21 NORTH WABASH AVENUE

You Who Know Good Ale

will be delighted with the richness, the smoothness, the satisfying body of Bass Strong Burton Ale. It is the ideal beverage to accompany a good dinner.

Bass Strong Burton Ale

On Draught Everywhere

Special Fin Casks [5 gallons] for family use on draught at home, from any wholesale dealer or jobber.

Bass & Co., Importers
113 West Grand Ave., Chicago.

LEWIS EXPECTS AN INQUIRY INTO U. S. BANK HERE

Senator Asserts He Heard Charges Against Reynolds and Forgan.

[Continued from first page.]

directors; three are appointed by the federal reserve board, and are necessarily independent of us; four others are appointed by all the member banks, who number 973.

"It is therefore impossible for Mr. Forgan and myself to run the reserve bank either by dictation or in any other way. If our long experience and greater financial interest in the reserve bank lead to our codirectors listening to or heeding our suggestions, that is a result that is attained in every enterprise, commercial or financial, the world over in similar circumstances.

How Bosworth Was Chosen.

"2. The federal reserve act provides that the federal reserve board at Washington shall appoint the federal reserve agent, and the federal reserve board, after an exhaustive investigation designated and appointed C. H. Bosworth as reserve agent and chairman of the board of directors. Mr. Bosworth was recommended to the federal reserve board by practically all of the leading banks of Chicago, some of which are not even members of the reserve bank.

"Mr. Bosworth was president of the Peoples Trust and Savings bank. A year ago and long before the reserve act became a law, and long before his name was thought of in connection with the reserve bank Mr. Bosworth notified the controlling interests of the Peoples Trust and Savings bank that he wished to sell out his stock and retire from the presidency, and a year ago he sold his stock, and it was bought by my son, Earle Reynolds, who then was and for a long time had been cashier of that bank. Earle Reynolds and myself are the largest individual stockholders in that bank, and when there was a vacancy in the presidency it was not only appropriate but right that Earle Reynolds should be advanced to that office. His appointment to the presidency was without my suggestion and was made by the unanimous vote of all of the directors of that bank.

Selection of McDougal.

"3. James B. McDougal was chosen governor of the reserve bank because he was the best fitted and most available man for the place. He won his spurs as clearing house bank examiner—a position that he filled with great ability and success for many years. His selection was not only recommended but persistently urged by members of the federal reserve board at Washington, and by members of the Clearing House association of Chicago generally.

"It is true that, as examiner for the Clearing House association, he worked under Mr. Forgan, chairman of the clearing house committee. It is equally true that he worked under all of the five members of the clearing house committee. I have yet to learn that it is an offense to put in the responsible position of governor of the reserve bank a man whom the Clearing House association, through long, close, and intimate relations, found to be the best qualified of all available men for that position.

Qualities of Charles H. Meyer.

"4. It is true that Charles H. Meyer was appointed by the clearing house association to fill the place made vacant by Mr. McDougal. That appointment was made by the unanimous vote of the five members of the clearing house committee. Mr. Meyer was selected because he had for many years been a national and state bank examiner in the city of Chicago and was therefore thoroughly familiar with the duties of the position for which he was selected. We deemed ourselves fortunate in securing Mr. Meyer's acceptance of the position.

"The bank examiner of the clearing house association fills an office that requires very delicate skill and peculiar experience. The task is one that comparatively few men are qualified to perform. The clearing house association is, however, neither directly nor indirectly connected with the federal reserve bank in any way. It is true that Mr. Meyer's selection as examiner for the clearing house made vacant his position as president of two of the outlying small city banks. The presidency of the smaller of the two banks was filled by the selection of Mr. Forgan's son, who has been cashier of that bank from the time it was organized.

McDougal Named McKay.

"5. As to the appointment of Charles R. McKay and Bentley C. McCloud: When Mr. McDougal was appointed governor of the reserve bank he was requested to designate to the board of directors of the federal reserve bank the names of those whom he considered the best equipped for the positions of deputy governor and cashier. Mr. McDougal, through his many years' intimate acquaintance with all the banks in Chicago, was deemed the most competent to designate his assistants.

"Neither Mr. Forgan nor I, nor any of the directors of the reserve bank, undertook to suggest or advise Mr. McDougal with reference to the names that he was to select and submit. After Mr. McDougal's submission of the names of Mr. McKay and Mr. McCloud those gentlemen were unanimously and heartily indorsed by the entire board of directors.

Mr. McKay was manager of the transit department of the First National bank, and has long been regarded as a leading authority upon that branch of banking. The federal reserve bank is required to do a transit business and collect out of town checks at par. The installation of a transit department, therefore, required expert knowledge, and no man could have brought to that position a better equipment than did Mr. McKay. Mr. McCloud was appointed cashier of the reserve bank. This was at the instance of Mr. McDougal, because Mr. McCloud had been for years Mr. McDougal's first assistant as bank examiner of the clearing house, and in that position had shown himself able and competent.

Refers to Powell's Kinship.

"6. As to Charles L. Powell's appointment as counsel. It is true that Mr. Powell's wife is the sister of Mrs. Reynolds. Mr. Powell, however, was not selected because of any relationship. The rules of the reserve board require that an individual shall be designated as counsel; otherwise Messrs. Mayer, Meyer, Austrian & Platt, the firm of which Mr. Powell is a member, would have been officially designated, and when Mr. Powell was selected it was with the agreement that his entire firm should in fact act as the legal advisers of the reserve bank.

"Is there anybody in this country who will say that that firm is not equal in expert knowledge and ability, to any other firm in the country to discharge the duties of that office?

Filling of Clerkships.

"7. The charge that nearly all the clerical positions have been filled from the banks with which Mr. Forgan and I are connected, is untrue. Neither Mr. Forgan nor I paid any attention to the personnel of the clerks, other than that we insisted that no politics and no favoritism should be played, and, in fact, the clerks were selected and appointed exclusively by the governor and vice governor of the reserve bank, and only one of those clerical positions, so far as I know, is filled by any one who was ever employed in any bank with which I am connected.

"I acceded to the selection of that one, and as to other appointments attempted to be made from our clerical ranks, I refused to yield further to Mr. McDougal, because he attempted to get some of our most efficient men, and their appointment would have seriously crippled my own forces.

Hibernian Bank Rental.

"8. As to the banking quarters of the Hibernian bank: The statement is untrue that they were taken over at a higher rental than satisfactory quarters could be obtained for elsewhere. The innuendo that the Hibernian bank office was taken over as a favor to me is equally untrue.

"The lease of the Hibernian bank expired by its terms on May 1, 1915. Two years ago there were allotted to the Hibernian bank quarters in the new Continental and Commercial National Bank building. The reserve bank needed an immediate office, and was anxious to get the Hibernian bank's old quarters, because there was already installed therein a complete banking equipment, including time locks, safes, vaults, etc., which were not to be found in any other available space.

"Before the Hibernian office was selected for the reserve bank an independent expert was appointed to investigate. He reported that the Hibernian's safes and vaults were modern and safe beyond question.

Other Provisions of Lease.

"Furthermore in the Hibernian building the landlord agreed to furnish additional space to meet the future requirements of the reserve bank. Not only this but in the lease which the reserve bank took there is a provision for its cancellation at the end of two years if the space proves to be more than is needed. But still further, the office furniture, banking equipment, safes, vaults, etc., which are in absolutely first class condition and which cost the Hibernian bank $80,000, were sold to the reserve bank for $15,000 and immediate possession given thereof. This outfit could not be replaced today for less than its original cost. Notwithstanding all these facts I had nothing whatever to do with the selection of the Hibernian's office, but refrained from taking any part in that matter.

Thinks Country Bank Protected.

"9. The charge that country banks were not recognized in the organization of the reserve bank is equally untrue. There are nine directors, of whom only two were appointed by the big banks, four were appointed by all the bank members, and the remaining three by the reserve board. All action that was taken with reference to the organization, selection of officers, salaries, renting of space, etc., etc., was had and done by resolutions of record, unanimously adopted by all nine members of the board.

"It should not be overlooked, however, that the member banks coming from the city of Chicago represent 37 per cent of the total capital stock and 40 per cent of the total deposits of the reserve bank.

Rates and Rules.

"10. As to the charge that high interest rates and rigid rules for rediscount have been adopted: The interest rates are subject to the control of and are finally fixed by the reserve board at Washington. That rigid rules have been adopted regulating rediscounts is true. Those rules, however, were all promulgated and adopted by the federal reserve board at Washington. The regional reserve banks have nothing whatever to do except to enforce them.

"If it be true that a so-called complainant country bank [assuming that there has been such a complaint] has only $10,000 commercial paper that comes within the reserve bank rules for rediscount, but has $300,000 paper that is available for discount by banks generally, that is a matter that in no way is or can be regulated or controlled by the reserve bank at Chicago. The complaint should go to the reserve board at Washington.

Favors Careful Rules.

"Probably, however, upon investigation, it will be found that the complaint is groundless, assuming that there has been a bona fide complaint. Nothing is more important for the preservation and success of the reserve bank system than that careful and stringent rules and regulations should prevail and govern the rediscounting of paper by the reserve banks. Otherwise those banks may be loaded with worthless paper which no private bank would recognize or discount.

"But, to clinch the matter, and show how utterly unfair and groundless this complaint is, I need refer only to the actual figures. On Dec. 24 (the date of the latest figures at hand) the total rediscounts of all of the twelve reserve banks was $8,550,000, of which the Chicago reserve bank held $3,030,000, or about 40 per cent of the total. This of itself destroys the anonymous country bank's complaint.

"Mr. James B. Forgan is confined to his bed with a severe cold. This statement has, however, been read to him, and he requests me to say that he concurs therein."

Forgan Courts Inquiry.

"If it is true," said Mr. Forgan's comment, "that complaints have been lodged with the treasury department that Mr. Reynolds and I are using the federal reserve bank of Chicago as a tool to further our own ends, I can only enter a general denial to the complaint and state that Mr. Reynolds and I will welcome investigation by the senate and house committees on banking or by any other competent authority.

"In the meantime, having no knowledge as to who our accusers are, I must decline to discuss the accusations further than to say that not an officer or clerk in the federal reserve bank of Chicago has received his appointment for any reason other than his special fitness to fill the position for which he was selected.

"Mr. Reynolds and I have devoted a great deal of our time to the affairs of the federal reserve bank of Chicago, and we are conscientiously doing all we can to make a success of it. We have nothing to fear from the closest investigation of our actions or our purpose."

Rolls Many Bankers.

Every bank in Chicago buzzed with discussion of the charges placed against the presidents of the two largest banks in the city. It was admitted such a sensation had not been injected into banking circles for years.

"The printing of these charges by THE TRIBUNE," said one banker, who refused to have his name used, "is one of the best things that it has ever done. By so doing, one of the big 'sore spots' of the federal reserve system has been opened, and the discussion that will result will last for months. It is going to have a very wholesome effect, and THE TRIBUNE is to be congratulated.

"In starting this discussion, one of the inherent weaknesses of the reserve system will be thrashed out. And that is the principle of dual trusteeships, by which the same men who are engaged in banking business are at the same time in a way placed in competition with themselves as directors of the federal reserve bank. The two should be disassociated.

"Frankly, Forgan and Reynolds have applied the same principles to the government institution that they would apply to their own banks. They have chosen the best men, as they saw it, for the staff. They have taken over the control and the responsibility in much the same manner as they would assume direction of a private business enterprise.

Get Much Prestige.

"I do not say that their administration is meant intentionally to favor the banks in which they are interested. But that is the way it might be made to work out. As it is, there is a considerable prestige arising out of the influence which they have in the federal bank, even though they are not going out of their way to bestow favors.

"But now these two bankers have run up against public opinion. They failed to take that into account before. They will now be brought to see that the public views the reserve bank the same as any other government office, and whether their employés are efficient or not, they are spoilsmen in the public eye just the same. Those who are familiar with the operation of the bank fear the centralization of power as it is displayed.

Controversy Had to Come.

"This controversy could not have been averted. It had to come, sooner or later. It is much better now than some time in the future. This is the time for it. If charges were to be filed after the reserve bank has numerous outstanding loans and an amendment to the law were to be demanded, a collapse might come. Under the present conditions nothing but good can come out of the agitation."

Another prominent banker said:

"It isn't that we fear the management of Mr. Forgan and Mr. Reynolds is not above board and reliable—it's the fact that they are in control, and that with some one else in a similar place grave dangers might result to the rest of us. THE TRIBUNE has bared an actual danger, and much good will come, I believe."

SENATORS ADMIT COMPLAINTS

Washington, D. C., Jan. 4.—[Special.]—Members of the senate banking and currency committee today admitted having heard complaints about the organization of the Chicago reserve bank. The complaints are of such a character as was outlined in the dispatch from Washington presented in THE TRIBUNE today.

Senator Owen of Oklahoma, chairman of the committee, has issued a call for a meeting tomorrow morning. At this meeting the senators probably will discuss the situation in Chicago.

According to information received by THE TRIBUNE correspondent, complaints were lodged with Secretary of the Treasury McAdoo some time ago about the manner in which the Chicago bank was organized. Prior to his departure for San Diego the secretary ordered one of his confidential advisers to make a thorough investigation into them and to report to him in Washington. This investigation has been completed and the report is waiting for the secretary's return.

Known to Many Officials.

The nature of the charges has been made known to many officials here, including members of the senate committee, Controller of the Currency Williams, and Senator James Hamilton Lewis of Illinois.

According to the complaints, Forgan and Reynolds, by virtue of their membership on the board of directors, seized control of the reserve bank organization and filled the various offices with men of their personal selection. In doing so they are charged with making changes to enable a son of Mr. Reynolds and a son of Mr. Forgan to become presidents of two banks, the heads of which were given good positions in the reserve bank.

Hitchcock Heard of Conditions.

Senator Hitchcock of Nebraska, ranking Democrat on the committee, tonight admitted having seen the complaints.

"I have heard of the conditions in Chicago from several parties," he said. "I cannot say what the senate will do. The committee, of course, has no power to act unless directed by the senate. As far as I know, no formal charges have been presented, either to the senate or to the committee. The matter has been discussed informally, however."

Members of the house banking and currency committee, as well as officials at the treasury, declined to discuss the complaints.

CARSON PIRIE SCOTT & CO.

12,000 Men's New Shirts Comprise the Stocks for This Annual January

$1.35 Shirt Sale

Which Will Begin This Morning

WE know that we have never in the past, for any of these eventful $1.35 Shirt Sales, presented so large or fine a stock of shirts.

And we know that none of these sales ever offered such a wonderful variety of shirts in so many different patterns and colors—or of such splendid workmanship.

Here, ready for your immediate selection, at $1.35, are 12,000

Fine Shirts which would ordinarily sell at half again as much to more than double this sale price.

They were, for the most part, made expressly for us under contract, and according to our own specifications, by the best shirt makers of the country.

And every trade-condition favored our plans—with the best assortments of shirts we have ever offered at this price as the result. Included are thousands of

Soft-Cuff Shirts — Pleated-Bosom Shirts
Negligee Shirts — Thousand-Tuck Shirts

Shirts of most attractive shirtings—of imported and American-made madrases, of silk-and-cotton novelties, of fancy flannels, of mercerized fabrics in an almost endless variety of patterns—the one distinguishing feature of which is the fact that there's not a single undesirable pattern among them.

All shirts have cuffs attached and there are all sizes from 14 to 17-inch neckbands in every fabric comprising the shirts in this Annual $1.35 Shirt Sale.

2,250 Men's Silk Shirts at $3.50

Scores of exclusive patterns and colorings—shirts usually sold for at least a third above this sale price.

All colors from conservative to those most cheery—shirts of silk of a quality certain to give most satisfactory service. Sizes 14 to 17-inch neckband in all the colors included in this assortment, at $3.50.

First Floor, South Room.

More Room—Better Service

In order to give the best of service to our thousands of Savings depositors, so that every depositor—the small one as well as the large one—may be promptly and courteously waited upon, our Savings Department has just moved into its large and handsome new quarters connected with our present banking room but fronting on La Salle street.

This new room, like our main banking room, is at the sidewalk level—no stairs to climb.

All deposits made on or before January 13th will draw interest from January 1st.

On Mondays open all day until 8 p. m.
Interest at 3% paid January 1st and July 1st

CENTRAL TRUST COMPANY OF ILLINOIS

125 W. Monroe Street, Chicago
Between Clark and LaSalle Streets

A BANK
For Your Savings or Checking Account
For the Selection of Your Investments
For the Administration of Your Estate
For the Protection of Your Valuables
For Handling Your Foreign Business
Capital, $4,500,000
Surplus and Undivided Profits, $1,700,000

Main banking floor on street level—no stairs to climb

Coats $15

Plain and fur-trimmed coats for street and motoring. English tweeds, chinchillas and novelty mixtures.

Values to $45

Blum's

SMART WEAR for WOMEN

CONGRESS HOTEL AND ANNEX — FORMERLY AUDITORIUM ANNEX

524 Michigan Boulevard, South

January Clearance

Coats, Suits, Frocks and Hats at most exceptional prices—

Suits $10—$25 $35 & $45

Every suit in the house is included in this lot. Splendid variety of styles and materials.

Values to $165

frocks and suits as low as $10 and others to $45 that you will marvel at when you see. Come in today.

Frocks & Gowns $10—$25 $35 & $45

Chiffons, nets, silk velvets, silks, etc., for afternoon and evening wear.

Values to $125

COATS $25 & $45

Coats and wraps suitable for afternoon, evening and street wear. Many black silk velour wraps with beautiful large fur collars included.

Values range to $125

STUDEBAKER NOW

MICHIGAN AVE., Near VAN BUREN STREET
Management JONES, LINICK & SCHAEFER

MRS. LESLIE CARTER

AND HER ORIGINAL CAST, INCLUDING RICHARD THORNTON, HAMILTON REVELLE AND CAMPBELL GOLLAN

IN GEORGE KLEINE'S MILLION DOLLAR PHOTO SPECTACLE—THE THRILLING, THROBBING LOVE STORY OF LOUIS XV. and

DU BARRY

11 A. M. CONTINUOUS 11 P. M. All Seats 25c

Drinking Men Boast

"I Can Drink or Let It Alone"

When they are advised by anxious relatives and friends to try the "Neal Way" of overcoming their serious diseased condition. You are probably one of those high-class men who were created most "susceptible" to the poison of alcohol.

Have an examination and consultation free of charge—treatment if you desire by high-class experienced physicians in strict privacy at your home, hotel, club or at head Neal Institute, No. 811-7 East 49th street, Chicago. Phone Oakland 439. Call or write for full information.

Neal Institutes in 60 Other Cities

ADVERTISE IN THE TRIBUNE.

BROWN'S Bronchial TROCHES

Make a cough easy by preventing the irritation that induces coughing.

Free from opiates. 25c, 50c and $1.00. Sample Free.

John I. Brown & Son, Boston, Mass.

IT PAYS TO ADVERTISE IN THE TRIBUNE

A True Tonic

is one that assists Nature. Regular and natural action of the stomach, liver, kidneys and bowels will keep you well and fit, and this action is promoted by

BEECHAM'S PILLS

The Largest Sale of Any Medicine in the World. Sold everywhere. In boxes, 10c, 25c.

THE MODERN CHICAGO WOMAN doesn't let her husband take THE TRIBUNE with him when he goes to work. She keeps it for herself and reads it carefully. Her husband buys another at the station or on the car.

& Co.
Stocks
Sale
ing
these eventful
ock of shirts.
ts
Shirts
ican-made mad-
ed fabrics in an
ure of which is
m.
inch neck-
Shirt Sale.
.50
ly sold for
of silk of a
to 17-inch
3.50.
OW
TER
CAMPBELL GOLLAN
RRY
ats 25c
ue Tonic
at assists Nature.
d natural action of
h, liver, kidneys and
keep you well and
action is promoted by
CHAM'S
ILLS
of Any Medicine in the World.
In boxes, 10c., 25c.
N CHICAGO WOMAN
er husband take THE
ith him when he goes to
keeps it for herself and
ully. Her husband buys
station or on the cars.

Antwerp Under Control of the Invading Germans.

GERMAN SOLDIERS LEAVING ANTWERP FOR THE FRONT—There is a steady stream of the Kaiser's men going through Antwerp both for the eastern and western battlefields. The residents of the captured Belgium city are getting accustomed to them and, as the picture shows, the German soldiers are doing their share. They are buying cakes from a Belgian girl and paying their way. [Photos Copyright: 1914: By New York Times Company.]

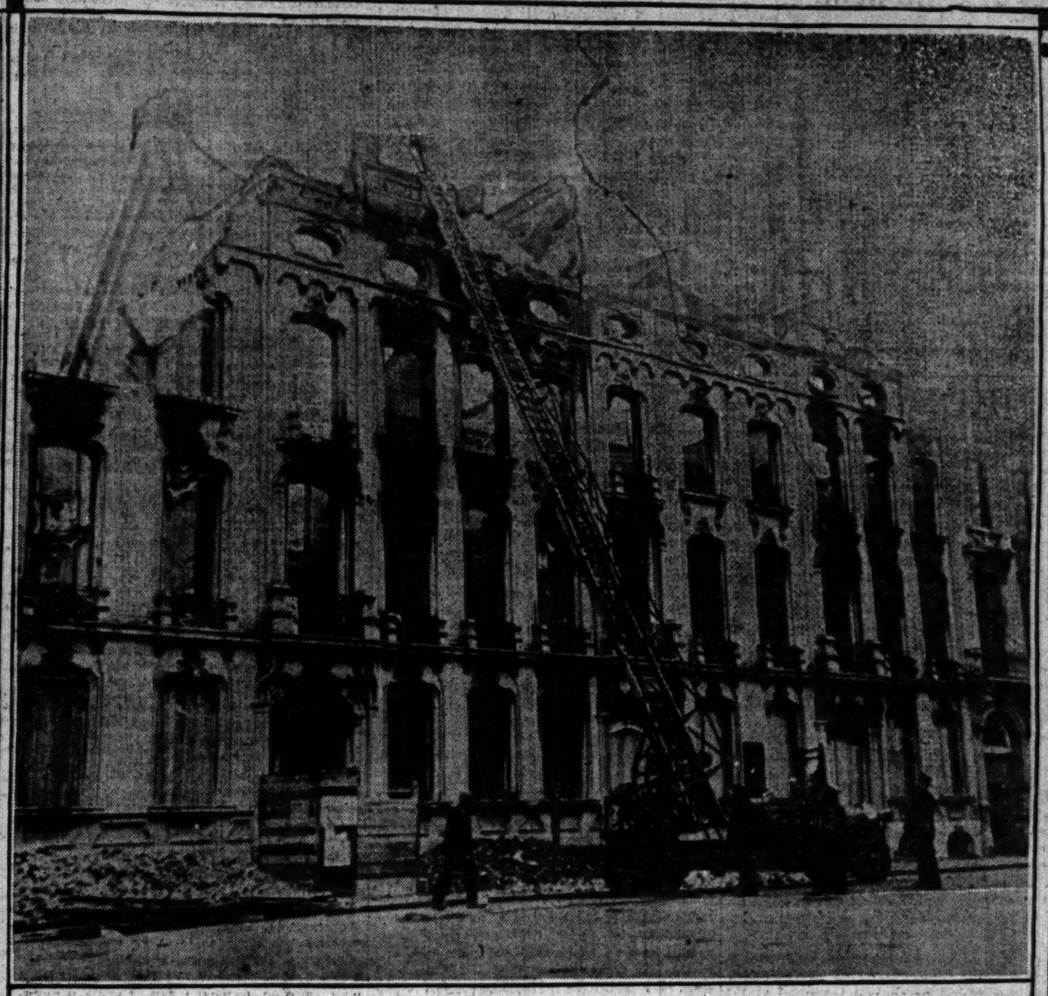

GERMAN'S RAZING RUINED BUILDINGS AT ANTWERP—In accordance with their general system of thoroughness the Germans are putting the metropolis of Belgium in order and removing as much as possible the scars of the bombardment. The picture shows a section of the city badly gutted by shell fire. A number of soldiers with the aid of the fire department are clearing away the walls of burned residences that are a menace to pedestrians.

SENDING BELGIAN HORSES TO THE FRONT AT ANTWERP—The supplying of the German army with new mounts is one of the most serious problems that confront the Kaiser's quartermaster department. Although the automobile and motor truck are playing an important part in the war, horses are absolutely necessary for many purposes, especially for the artillery and cavalry service. The mortality among horses has been very heavy in the war. The picture shows a shipment of animals being loaded in the Antwerp freight terminals.

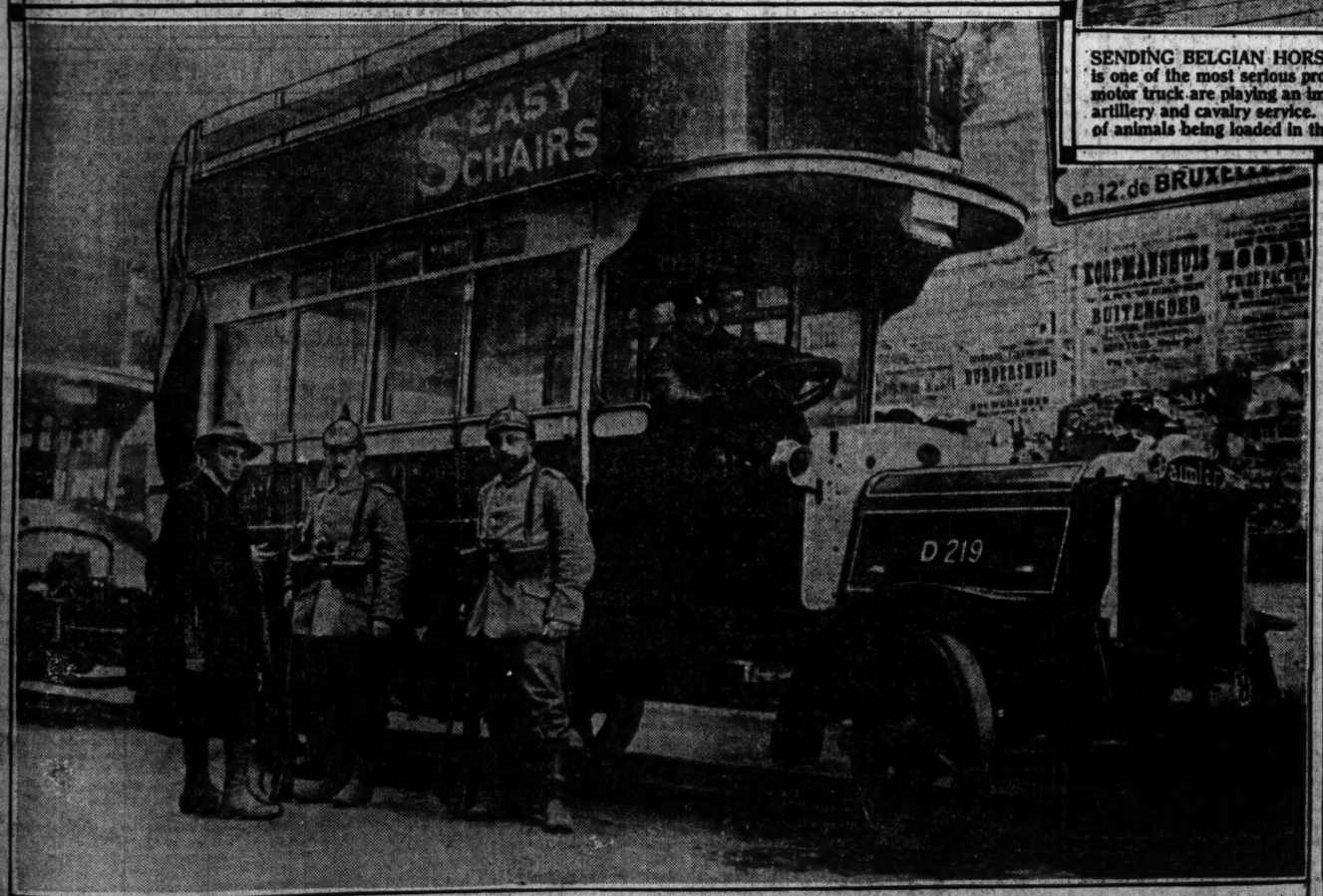

LONDON BUS DOING DUTY UNDER GERMAN MANAGEMENT AT ANTWERP—This M. E. T. omnibus was among a number that the British were forced to leave behind them when they made their hurried retreat just before the capture of the city. The conveyance has been under fire and shows the scars of battle. Some of the posters that did service in London are still on it.

ANTWERP'S MILITARY GOVERNOR—Maj. Gen. Freiherr von Bodenhausen, has absolute authority in all matters pertaining to both civil and military matters in the district including Antwerp and the immediate district. He has a large staff of officers and civil officials who have got things going much after the plan of public affairs in Berlin and other large German cities. The picture shows Gen. von Bodenhausen and his aid de camp Lieut. Romberg starting on a trip of inspection.

The Chicago Tribune.

THE WORLD'S GREATEST NEWSPAPER.

FOUNDED JUNE 10, 1847.

ENTERED AS SECOND CLASS MATTER JUNE 8, 1908, AT THE POSTOFFICE AT CHICAGO, ILL., UNDER ACT OF MARCH 3, 1870.

All unsolicited articles, manuscripts, letters, and pictures sent to "The Tribune" are sent at the owner's risk, and the Tribune company expressly repudiates any liability or responsibility for their safe custody or return.

SWORN STATEMENT.

Net paid circulation of "The Chicago Tribune," as reported under oath to the United States government under section 4077½ of the postal laws and regulations, being the average from April 1, 1914, to Sept. 30, 1914:

Daily 303,316
Sunday 459,738

The above figures are exclusive of all papers which have been wasted, spoiled, returned, duplicated, delivered as complimentary, in exchange, as samples, which were missed or lost, or were late in arriving at their destination, or that remained unsold. They also are exclusive of papers paid for but on which money so paid has been refunded.

TUESDAY, JANUARY 5, 1915.

THE CONSTITUTIONAL CONVENTION AND TAX REFORMERS.

Mr. Harrison B. Riley, president of the Chicago Title and Trust company and, for this occasion, as he subscribes himself, late member of the Illinois Special Tax commission, and, further, spokesman for the Civic federation, writes to note five deviations from accuracy in a recent TRIBUNE editorial. The editorial charged the Civic federation with responsibility for the blocking of all constitutional reform in the Illinois legislature.

Mr. Riley is convinced that this is not so. Our observation has taught us that it is, but Mr. Riley has a much more intimate knowledge of the motives which have governed the federation and of the things which it has done. We trust that the federation will draw upon its philosophy to sustain the glorious injustice of the charge brought against it.

At the same time, we find the conviction unshaken that the tax reform advocates have been responsible for the failure of proposals for adequate constitutional reform. The Civic federation is not interested in the bigger thing, but in the lesser. Its activities as observed at Springfield have been prejudicial. It has opposed the initiative and referendum amendment, and, so far as it has had power, has antagonized the advocates of that amendment—to such extent that they became the uncompromising opponents of the tax amendment.

Possibly it is unreasonable to ask the federation not to press its arguments for its own proposals, but experience has shown that the result of the consequent controversy is defeat of every proposal for change.

Representative Medill McCormick says that with Mr. George E. Cole he has canvassed the membership of the legislature, and that pledges, verbal or written, have been obtained from a two-thirds majority for the resolution submitting the resolution for a constitutional convention.

If the convention should be ordered, tax reform will be certain of accomplishment. This is the sure way to obtain this important change. If the Civic federation is merely the advocate of one amendment and not the opponent of others, it will recognize this.

Mr. Riley says there is no conflict between the advocates of tax reform and the advocates of a constitutional convention. There is conflict between the advocates of the initiative and referendum and the advocates of tax reform, and thus far it has defeated all amendments. We are convinced that if the legislature be precipitated into it again, it will be made difficult to obtain a two-thirds vote for the constitutional convention resolution.

The question cannot be thrown into a bitter controversy and retain its chances of success. Legislators who do not want the people to vote on the bigger issue will seek escape by advocating one of the smaller issues and insisting that it is sufficient.

Special pleaders hurt the general cause by putting the small question above the large, and we insist that, regardless of the motive of the Civic federation, its activity in behalf of the tax amendment in the circumstances which have controlled in the legislature and which will control is detrimental to the movement for a constitutional convention.

NOT FOR MONEY.

Japanese expressions on the subject of direct intervention in the war in Europe for the most part are not enthusiastic. The allies might make the proposals attractive, but thus far the suggestion has been that Japan should content herself with the indemnity which might be imposed on Germany. Nothing like an official communication has been hinted at, but the French publicists who advocate Japanese intervention put emphasis on the fact that Japan is debt ridden and struggling and that Europe offers Germany as spoil for the victors.

The Japanese are not attracted. They reply that they are not offering soldiers on the market and that they do not desire to sell their men. For certain substantial remunerations affecting the nation they might undertake operations in Europe, but the exchange could not be made sordid. Merely as a way out of debt Japan would not sacrifice her soldiers. If national security and honor could be advanced, if national dignity could be enhanced, conditions of life made easier, and the promise for Japan brighter, an army might be sacrificed for the cause, but not for a sum of money, no matter how large.

It is to be considered, and is considered, that Japan has entered the ring and must abide by the consequences. At present the part is that of a spectator, but a victorious Germany would appear on Japan's horizon as a menace quite as formidable as Russia and less placable.

Japan hit one of the big men in a fight and now stands aside. If the big man disposes of his active enemy he'll look around for the fellow who hit him when he was engaged.

CONGRESS FOR IMMIGRATION RESTRICTION.

Had the immigration bill, with the literacy test as its chief feature, passed the senate by a small margin merely, the comment of thoughtful observers would have been simply this—that the expected had happened. What is a surprise to many in or out of congress is the overwhelming majority that the measure obtained, in spite of the sharp and spirited controversy over the educational test. The final vote of 50 to 7 is more eloquent than a hundred speeches would be.

What it means, as THE TRIBUNE has sought to explain, is that sentiment in favor of further and really effective restriction of immigration has become deep and general. The objections to the literacy test are perfectly well understood by the advocates of the bill, and they do not, as a rule, claim any great "selective" quality for it. But they are determined to restrict, and a decade of writing and talking has failed to provide, in their judgment, a feasible alternative to that test as a means of exclusion. Some would prefer a total suspension of immigration for a period of years, but many believe that this would be too drastic and too unjust to desirable emigrants. It should be added that the belief that an unprecedented volume of immigration will follow the termination of the war—a belief vigorously challenged in certain quarters—has been no slight factor in aiding the pending bill along.

President Wilson may or may not veto the measure. His opposition to the literacy test is regarded as rather mild, and the probability that the bill would easily be repassed over his veto is something he cannot be expected wholly to ignore. Cleveland and Taft vetoed and killed literacy tests, but a glance at the names and rank of the senators who voted for the bill impresses the impartial student of events with the advance that the restriction sentiment has made in the country in the last few years.

ACTION ON OUR FOREST RESERVE.

Nearly ten years have gone since the forest reserve or outer park plan first was given the approval of a majority of such Cook county voters as were interested enough to vote on the project. Since that first affirmative vote, as Mr. Hyde reminds us, the people have voted twice with increasing majorities in favor of the plan, the Supreme court having pronounced the act unconstitutional twice and thus necessitated resubmission of the question to the people.

The latest, and we hope the last, reference was last fall, and in order that the bonds to be issued for the improvement may be salable, the Supreme court will have to give its approval to the proceeding.

If a favorable decision can be obtained at the April term of the court, the bonds may be sold and a beginning made at last upon this long delayed project. If the decision is unfavorable, the legislature, in all probability being still in session, may be appealed to to correct whatever objections may be found in the act itself. This may save further serious delay.

On the other hand, if the test case is not promptly prepared, pressed, and determined, an adverse decision on the act may be delivered after the assembly has adjourned, in which case no relief can be had until 1917.

Energetic action on the part of President Reinberg and the county board is necessary to escape this danger. The forest park trustees should be appointed as soon as possible under the law, and should take formal action at once for the bond issue. But meanwhile it should be possible to prepare the test case that it may be initiated as soon as it is legally possible and thereafter pressed so that review may be hoped for before it is too late.

POLITICS ON BUSINESS.

Many captains of industry and the leading mercantile journals and agencies have been giving the public their views as to the business outlook at this time. A new year has opened an account with history, and a little forecasting is altogether natural. No man of affairs pretends that a boom is in sight and that the greatest prosperity ever known is ours for the asking. No man of affairs, in fact, would precipitate such a boom if he could, for steady, certain, confident, reasonable improvement is all that is expected and desired. On the other hand, no disinterested man of affairs has indulged in gloomy, lugubrious vaticinations, or failed to recognize that a distinct improvement in sentiment as well as in conditions is taking place. The steel industry, the railroad world, the bankers, the exporters—all have spoken reassuringly and hopefully, giving in each case reason for their cheerful spirit.

Now compare the partisan, political outgivings of the season with the business forecasts described. Secretary Redfield, interviewed, cannot find words glowing enough to express his joy. He sees everything rosy and resplendent. Prosperity is just ahead; there are no clouds on the horizon; America is serene and secure. The armies of the unemployed, alas, are neither serene nor secure, but what has a political soothsayer to do with armies of unemployed and rolls of passed dividends? On the other hand, Minority Leader Mann sees everything black and gray. "Business is in bad shape" and certain to remain so until we restore an Aldrich tariff. The bankers and manufacturers "should prepare for the worst" instead of for better things; it would be a crime against partisan politics for them to take orders or make extensions and improvements. Everything that seems promising is illusory; the one thing real is partisan politics.

No sensible person will pay attention to the utterances of mere politicians, whether ins or outs. Let business speak for business; let facts and figures tell the story of recovery and improvement. But shame or decency might restrain the political prophets of woe or glory from parading at this time the nakedness of their philosophies and viewpoints.

The Best Editorials of the Day.

A WAR REPORT.

[From the Kansas City Star.]

Official communications corrupt good war stories. "There is nothing to report," passes over many tragedies.

In Prof. R. H. Johnston's compilation, "The Corsican, a Diary of Napoleon's Life," a notice is given to the passing of the Guadarrama in Spain in the afternoon of Dec. 22, 1808: "(Napoleon passes astride on a gun in the midst of a terrific snowstorm. The soldiers: 'Convicts suffer less than we do! Shoot him down, damn him!')"

From Espinas that evening Napoleon's official communication was: "I have crossed the Guadarrama with a part of the guard in rather disagreeable weather."

ON PARBOILING.

[From the Emporia Gazette.]

"To the Editor of the Gazette—Sir: Having heard you are an authority on cooking, I write to ask, would you advise parboiling a goose?

"E. D. C., 1003 Exchange."

A woman who parboils a goose, a chicken, or a turkey should be arrested and sent to a detention home. There is no surer way to make good fowl taste like basswood than to parboil it; and no animal is so old that it should have to endure that foolish treatment. Dry pick your goose, put him or her, as the case may be, in the oven so, use your head and your basting spoon and trust to Providence, and you will be rewarded. Parboiling is one of the crimes of a degenerate age.

THE RIGHT BRAND.

"What kind of cigars do you wish to give your husband, madam—Havana or domestic?"

"O, domestic, by all means. I'm giving them to him to encourage him to spend his evenings at home, you know."—Judge.

A LINE-O'-TYPE OR TWO.

Cuncuti agunt homines nostri est farrago libelli.—JUVENAL.

THE DREADNAUGHTS.

THE cruisers and the submarines (their jackies seldom sleep)
Have borne the brunt of fighting on and in the rolling deep.
Through coastal waters strewn with mines a tortuous course they thread,
A thousand leagues of cruising ground, the North Sea to the Red.
The grim colossi of the fleet ingloriously ride
In Nameless Bay, on Erin's coast, each craft a nation's pride;
A score of dreadnaughts held in leash by massy anchor chains,
While on Britannia's fairest strand a storm of metal rains!
They say that sea-lord Fisher's quite the man to boss the job;
His firm-set jaw and stocky form recall our "Fighting Bob."
They say he'll spike the Kiel canal, to Stettin lead the way—
But still those super-dreadnaughts swing in placid Nameless Bay.
Pray why are they sequestered there? The super-Shaw might tell.
The supers seem to spend their time wigwagging "All is well."
The hornets of the undersea have driven them afar;
A circumstance that stings the soul of ev'ry British tar.
Would Farragut have lain supine in our Long Island sound?
Did Dewey fear Corregidor—a thousand dangers round?
As war is hel-d in much esteem by men who man the guns,
That heavyweight armada soon will hound "the modern Huns."
Some morn the news from Hague will shake creation to the core:
"The greatest naval fight is on!" The dreadnaughts dread no more! ANDY.

MUCH as we admire Bernard Shaw, we find his pamphlet on the war much inferior as an entertainment to his "Blanco Posnet" or "Cæsar and Cleopatra," while as a historical document it has no value whatever. Any one who really wishes to learn about the causes of the war can get it from the French Yellow Book. This is cool, dispassionate, incisive, masterly. An ounce of Cambon is worth a ton of Shaw.

THE U. S. chamber of commerce predicts "slowly improving business conditions." This prophecy is charged with the consolation of the weather man's "slowly rising temperature."

"MR. SPEAKER, I SMELL A RAT. I SEE HIM BREWING IN THE AIR."

[From the Commercial West.]

Mr. Mann-han and his kind, both in and out of congress, who, like the submarine destroyers, would sink the ship of business in order to pick up some of the wreckage, will find they are simply following a blind trail, instead of being on the highway to success.

SUBSTITUTE for the New York crooks in "The Dummy" a band of gypsies, and for the dummy a handsome English officer, and you have "Rosedale," a melodrama that lingers pleasantly in memory. A few of us graybeards remember Lester Wallack and his play.

THE THOUSAND AND ONE AFTERNOONS

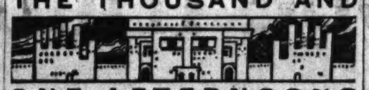

IT IS related (but heaven alone is all-knowing) that at the time this narrative begins, the house of Houssain, importers and merchant princes, brought hither and dispatched thither the merchandise of three continents, and to the transacting of this business many clerks were required; and these had grown old in the service of Houssain, and their sons had followed them; and this had been the rule save in respect of one post, the employ of First Stenographer and Private Secretary. This post, during three years, for a reason which we shall set forth, had been filled as many times as the sun had dispersed the mists of morning. On a certain memorable day Houssain had summoned to his side the head of his executive force, one Weseer. 'I can endure it no longer, Weseer,' he said. 'You have chosen for me, as First Stenographer and Private Secretary, maids that chewed gum as the cow grinds her cud, and rearranged their side combs while I paced the floor, dictating cablegrams for the disposal of cargoes of spices. Once, worthy Weseer, you gave to me a stately blonde, beautiful as the full moon, whose amorous babblings over the telephone I dared not interrupt, and these interchanges of speech went on for hours while I sat and gnawed my nails. You have given me maidens that reported for duty at half-past ten, and frivolous maidens, and surly maidens. There was even one, Weseer, that tried to make love to me, and there were many so austere and guarded that I scarce ventured upon a good-morning. I have endured careless work, incompetent work, interrupted work, and no work whatsoever; I have been patient with the indolent, the stiffnecked, and the nervous. Speak, Weseer, is it not so?'

Weseer replied, 'I hear and understand. But, commander of the faithful (and who is more faithful than I?) have I not chosen for you maidens that were competent?' 'In twenty years,' said Houssain, 'you have found me five or six, but these speedily resigned to enter matrimony; I remember better your innumerable failures. Excellent Weseer, I have observed that all stenographers are like unto new brooms, therefore I will have no brooms hereafter save new ones. From this day forth I require a new stenographer each morning. At the end of the day pay to her the wage that is due, and send her forth.'

Weseer bowed and said, 'Commander of the faithful, I hear and obey.'

STATISTICS, "especially the kind that are known as reliable," show that only a small number of business enterprises are successful. But did anybody ever hear of a packer going bump?

IF you will compare Mr. Rosenwald's remarks about the law with the remarks of an I. W. W. philosopher, you will find, thinks N. J., a singular coincidence of terms.

YET HE LOOKED CAREWORN!

[From the La Grange, Ind., Democrat-Call.]

Jack Morris Sr. was in this office Wednesday, looking somewhat older and more careworn than usual, and on inquiry we found that he had been delivered of a grandson on the day before, Tuesday, Dec. 22.

"I DID not want this war."—The German chancellor. Not after the tide turned on the Marne.

We write these few concluding lines on the edge of a circle of moving pictures lights, each one as hot as two steam radiators.

ABOVE us, with one foot on our desk, is an operator with a m. p. machine.

NICE quiet place to work.

GOOD, in a manner of speaking, night!

B. L. T.

How to Keep Well. By Dr. W. A. Evans.

Questions pertinent to hygiene, sanitation, and prevention of disease, if matters of general interest, will be answered in this column. Where space will not permit or the subject is not suitable, letters will be personally answered, subject to proper limitations and where a stamped, addressed envelope is inclosed. Dr. Evans will not make diagnoses or prescribe for individual diseases. Requests for such service cannot be answered.

[Copyright: 1915: By Dr. W. A. Evans.]

A NEW TWILIGHT SLEEP.

A NEW form of twilight sleep has just been imported from Paris. The method consists in giving the mother an injection of a special form of morphine. The condition both of the mother and the baby is much the same as that which, under the morphine scopolamine method, is called twilight sleep.

The description of the mental state of the mother as given by the lay writer is that she remains in a state of somnolent content, either having no pain or not caring, and, labor having terminated, having no recollection of suffering. The drug, according to the writer, does not decrease the expulsive effort of the muscles designed for the purpose.

The baby is born in a state of twilight sleep, but it is easily aroused, and no permanent bad effects of the drug remain. The writer says that Dr. Ribemont-Dessaignes reported the successful confinement of 125 women in a Paris hospital.

So much of the report seems acceptable. Further statements in the report are severely criticised in an editorial in the Journal of the American Medical Association. The preparation is claimed to be the result of the action of ferments on morphine.

The Bulletin of the Academy of Medicine says that the preparation is simply a solution of morphine, and that the same effects can be had by the use of any solution of morphine by anybody.

The report claimed that the method had been indorsed by the French academy. The editorial of the Journal quotes from the French journals to prove that, in so far as the French academy had acted, it had disapproved of the method. That part of the report about the happiness and joy of the newborn baby was too ridiculous to warrant comment by the editorial writer.

Using a colloquial phrase constantly employed by Christian Fenger to answer similar foolish statements, "How they know that?"

The method, then, consists in fully narcotizing the mother with morphine. In this state her anxiety is allayed and her pain is lessened. For this advantage she pays in somewhat increased danger to herself and fairly considerable increased danger to her baby. The method has no advantages over the twilight sleep method.

MAY BE ARCUS SENILIS.

H. B. writes: "Just lately I have discovered on my husband's eyes a white crescent shaped mark on the lower half of the colored portion. Mark is the same on both eyes. Eyes are brown, eyesight fairly good. Can you tell me what it may be? Also what starts cataracts, and is there any particular age at which they are apt to come? Also tell me if there is a sure cure without the use of the knife. The small red corner portion of both my own eyes are almost always inflamed, and most people say seem bigger than they should be. Do you know what that may be? Have granulated lids. Tell me what will help."

REPLY.

1. I judge the condition to be arcus senilis. It is a condition which often develops in persons past middle life and is a sign, though not a very good one, of age.

2. There are many causes of cataract. It is one of the effects of age. Heat is an important cause, as, for instance, glass blowers' cataract. Certain diseases cause it. There is no cure except operation.

3. If you have granular lids I should say the trouble in your inner canthus is due to that. Granular lids call for attention by a capable oculist. See one.

BREAD AND JAM ALL RIGHT.

S. writes: "As they say it is a dietetic error to eat strawberry shortcake—or, at least, to chew the fruit and cake together, I write to ask if it is true that acid fruits and starches should not be eaten together? I take it there is no more objection to strawberries thus eaten than to any other acid fruit, the objection being in masticating the two together. If true, we should not give our children bread and jam or bread and jelly, which is a favorite luncheon tidbit."

REPLY.

It is not a dietetic error to eat strawberry shortcake—in moderation. Acid fruits and starches can be eaten at the same meal, also jam and bread.

SPUTUM FOR TEST.

A. writes: "In sending a specimen of sputum for examination, to what address is it sent? How is it prepared? Are preservatives always used? If so, what are they?"

REPLY.

1. State board of health, Columbia, S. C., in your case.

2. If your physician or druggist can furnish a special sputum bottle use that. You can use any open mouth bottle—for instance, a drachm morphine bottle.

Thoroughly cleanse the bottle; expectorate directly into it. If possible obtain a teaspoonful of sputum. It is not necessary to use a preservative. Stop the bottle with care, wash the outside and cork with a 5 per cent carbolic solution. Pack the bottle in a mailing case. Such cases are to be found in drug stores.

BLOOD PRESSURE.

J. M. L. writes: "What would be the normal blood pressure of a middle aged man of medium height, sparely built, a very light eater, and a very light drinker? What would you consider the dangerous point? Excepting this tendency I have no organic trouble whatever. Where could one be examined for this trouble to avoid the expense of a general examination?"

REPLY.

If by middle age you mean 50, your blood pressure should be 125 to 140. Most insurance companies now offer to examine their insured periodically. Their examination embraces blood pressure.

LA MARQUISE DE FONTENOY.

[Copyright: 1915: By the Brentwood Co.]

SIR ARTHUR McMAHON, although he only ranks as a lieutenant colonel in the army, supersedes Lieut. Gen. Sir John Maxwell as the supreme British authority in Egypt, through his appointment to the new office of high commissioner of the land of the Nile.

Sir John, while popular and a courtier, is not a particularly brilliant man, whereas Sir Arthur is perhaps the ablest member of the administrative corps of India, the higher dignitaries of which may be regarded as the pick and cream of the service of the British crown, either at home or abroad.

For several years past Sir Arthur has been foreign secretary of the Indian government and as such intrusted with the management of the relations of the Indian empire with foreign countries—namely: China, Tibet, Persia, Arabia, and various Central Asian more or less independent states.

The foreign secretaryship likewise carries with it the direction of the magnificent secret political service of India, one of the finest secret services of the world, upon which the British crown depends for its control over all the vassal rulers of India, and, in fact, over the nearly 300,000,000 natives of various antagonistic creeds and races who are held in subjection by statecraft and diplomacy rather than by actual force.

All the English residents at the courts of the various vassal rulers are subject to the foreign secretary of the Indian government.

Sir Arthur, who is the son of a distinguished Anglo-Indian general, commenced his career in the British Indian army, but by reason of the cleverness which he displayed in the Zhob valley expedition in 1890 was transferred to the political department of the government of India, and was one of the members of the staff of Sir Mortimer Durand on the occasion of the memorable mission to Cabul, just twenty years ago.

Since then he has been political agent in Swat, in Chitral, in Seistan, and has been chief commissioner in Baluchistan, all of them most difficult and delicate posts.

He took a prominent part in the management of the last royal progress of King George and Queen Mary through India on the occasion of their coronation durbar, and the success of their tour was recognized both by them and by the government in England as largely owing to his tact and cleverness.

Only 52 years of age, he is a knight grand cross of the Victorian order and of the order of the Star of India.

He is married to a daughter of one of the best known houses of County Kerry in Ireland, namely, to one of the Blands of Derryquin castle.

His authority as high commissioner is supreme in Egypt, superior to that of the chargé d'affaires at the legation, which will probably be now abolished; superior to that of Gen. Sir John Maxwell, who commands the military forces, and, above all, superior to that of the new sultan, Hussein, and of the Egyptian ministers, who will occupy the same relation toward him as do the vassal rulers of India to the British residents at their courts.

It would seem as though the earldom of Scarbrough were doomed to extinction in the near future. The present peer has no son by his marriage, only a daughter, and his only brother and next heir, Gen. the Hon. Osbert Lumley, has just lost his eldest son, Richard, who has fallen in France, fighting as a subaltern of his father's old regiment, the Eleventh Hussars.

Gen. Lumley has one other boy, 18 years of age, who recently proceeded to the front and who is, after his father, the only remaining heir left to the family, honors, and estates.

These are highly valuable, already extending over 40,000 acres, including valuable mines in the county of Durham, while the earldom will become still more wealthy on the death of Lord Savile, when all the splendid Rufford abbey estates and property, representing some $150,000 a year, will revert to the earldom of Scarbrough, from which they were formerly alienated.

The name of Savile is a familiar one to students of American history. Sir George Savile, a one time owner of Rufford abbey, took a prominent part in the house of commons in championing the rights of the American colonies, prior to the outbreak of the war of independence, which, if he had had his way, he would have averted by means of wise concessions.

He also championed the cause of Catholic emancipation, for which his house in London was wrecked by the Gordon rioters.

On the death of this Sir George Savile toward the end of the eighteenth century the Rufford abbey property passed to his sister, married to the fourth Earl of Scarbrough.

The seventh earl of that ilk was a canon of York minister. He could hardly be called a man of God, for he crippled his eldest son by his violence and broke his own neck while fox hunting.

The next Lord Scarbrough did not marry, but left several illegitimate sons, bequeathing to them not the Scarbrough estates, which were entailed upon the earldom, but all the Rufford abbey property, which they were to hold in turn, assuming the name and arms of Savile, on the understanding that in default of their male issue the property should revert to the earldom of Scarbrough.

One of these sons was raised to the peerage as Lord Savile for his services as a diplomat, and his nephew, the present Lord Savile, only surviving grandson of the seventh Lord Scarbrough, is the actual owner of Rufford abbey. He is a childless widower.

With regard to the present Earl of Scarbrough, his principal country seat is Lumley castle in the county of Durham, a high turreted structure of yellow freestone standing on the banks of the River Wear, and dating from the time of King Henry I.

Lord Scarbrough's family, however, is much older, being descended from Lyulph Lumley, whose wife was a granddaughter of the Anglo-Saxon king, Etheired II. Another of his ancestors, the seventh Lord Lumley, was one of the peers who sat in judgment on Mary Queen of Scots, condemning her to death.

Lady Scarbrough is still a handsome woman with magnificent Titian red hair. She has a little daughter, Lady Serena Lumley, by her present marriage, and one surviving daughter by her former husband, Robert Ashton, the great north country ironmaster. This daughter will inherit most of the Ashton property.

Her only son by her first marriage, Robert Ashton, died a few years ago of consumption after creating a sensation by running away with the wife of Baron de Forest.

He was one of the most popular and best looking officers of the Second Life guards, always in mischief, whence his nickname of "The Scamp."

TOMORROW?

[From the New York Sun.]

The Friend of the People.

Letters for this department must be signed with names and addresses of the writers.

CONDUCTOR WAS RIGHT.

Chicago, Dec. 30.—[To the Friend of the People.]—Recently while riding south on Ashland avenue I transferred to a Lake street car at Ashland and Lake streets. The conductor, whose number is 1,300, in charge of the first car going west at the time refused the transfer and insisted on my paying another fare. Rather than argue with the man, whose language was very insulting, I paid the extra fare. Had the conductor the right to refuse this transfer? J. S. SVENSON.

Passengers on Ashland avenue cars wishing to transfer west on Lake street should ride to the intersection of Lake and Paulina, where the Ashland avenue line diverges from the west bound Lake street line. Passengers on an Ashland avenue car wishing to transfer east on Lake street should transfer at Ashland avenue and Lake street, where the Ashland avenue line diverges from the east bound Lake street track. In the case your correspondent mentions, the conductor was right in refusing his transfer. There was no necessity, however, for objectionable language, and this part of the complaint will be referred to the superintendent of transportation for immediate consideration.

CHICAGO SURFACE LINES.

BROADWAY WILL HAVE NEW LIGHTS.

Chicago, Dec. 30.—[To the Friend of the People.]—Kindly tell me the reason for the delay in putting in a new system of lighting on Broadway, between Rosedale and Norwood. It was announced that the work would be completed by Dec. 1, but nothing has been done up to this time.

MRS. STELLA SMITH,
5020 Broadway.

When, on Oct. 15, this department stated that the new lights would be in service on Broadway within six weeks, we were acting on information furnished us by the contractors who had the work in charge. Delays in securing material for the underground construction work necessary to feed the circuits in this neighborhood have caused delays. From information received from the contractor this morning, I feel safe in assuring you that these lights will be in operation by Jan. 20.

RAY PALMER,
Commissioner of gas and electricity.

NO RELIGIOUS TEST REQUIRED.

Chicago, Dec. 31.—[To the Friend of the People.]—Is there any law which prohibits a Catholic from becoming president of the United States? F. DONAHUE.

No religious test is required as a qualification for the office of the president of the United States.

NECESSARY TO HAVE TWO WITNESSES.

Chicago, Jan. 1.—[To the Friend of the People.]—I took out my first papers in 1890 and in 1913 I found that I had lost them and made application again for the same. It was necessary for me to have two witnesses who had known me for the last five years, but upon my asking certain people to act as witnesses they in turn asked me who was to pay them for their time. Can you do anything in this matter? JOHN REID,
438 East Forty-third street.

Under the provisions of the naturalization law it is necessary for an alien applying for naturalization to produce before the clerk of the court in which he desires to file his petition for naturalization two witnesses, citizens of the United States, who have known him for five years next preceding the date of filing his application. I can offer no suggestion as to the method of obtaining the witnesses.

MERTON A. STUBBS,
Chief naturalization examiner.

ENTITLED TO TRANSFERS.

Chicago, Dec. 28.—[To the Friend of the People.]—I am a patron of the Twenty-first street car line, which runs on Canal street, from Eighteenth street to Adams street. I generally board the car at Sixteenth street, and have been receiving a transfer punched north, which enabled me to go west on Twelfth street. A few days ago the company issued orders to its conductors not to issue transfers punched north or south, but to issue those only marked east or west. Cannot the company be compelled to issue north and south transfers?

JOHN WALLACE.

Passengers boarding a Twenty-first street car north or south bound in Canal street are entitled to transfers punched north or south which would permit them to transfer to an east and west bound line. Will you please advise us of any failure to comply with the foregoing and give us the conductor's number and the time of the occurrence?

CHICAGO SURFACE LINES.

TO STOP ASH DUMPING.

Chicago, Dec. 31.—[To the Friend of the People.]—Please see what can be done to prevent the ashman from dumping ashes into the alley in the rear of Crandon street, between Seventy-fourth and Seventy-fifth streets. F. E. S.

This alley is unimproved and the ashman has been in the habit of filling up ruts with ashes. I have ordered the practice discontinued. WALTER G. LEEMINGER,
Superintendent of streets.

VOICE OF THE PEOPLE.

CIVIC FEDERATION PROTEST.

Chicago, Dec. 31, 1914.—[Editor of The Tribune.]—I have read with care the editorial in this morning's edition of your powerful paper entitled "How Not to Get a Constitutional Convention."

In the interest of the high degree of accuracy which is the most desirable quality in a great newspaper I desire to suggest a correction of a few misapprehensions of fact:

First—The civic bodies interested in tax reform have never refused to yield right of way in aid of constitutional amendments, but on the contrary have always invited the adherents of the initiative and referendum amendment to go first, and this has been the unvarying course of procedure.

Second—When the initiative and referendum has suffered defeat the tax reform interests have then attempted to get their proposition to a vote, but have always been resisted by those who have supported the initiative and referendum provision.

Third—Those interested in tax reform have never opposed the amendment to the amending clause of the constitution, but on the contrary were among the first who urged this procedure, and representatives of the important civic bodies in Chicago, including the Commercial and Union League clubs, the real estate boards, and the Civic federation, made the only determined fight before the legislature for this amendment.

Fourth—There never was any conflict between those urging an amendment to the constitution and those urging a resolution for a constitutional convention, because the constitution might be amended and the resolution for a constitutional convention be passed at the same session.

Fifth—If it had not been for the unwearying labors of the Civic federation there would be at this time much less popular support for tax reform than exists.

It seems strange that a measure which no one questions is for the public good and of the highest necessity should require an educational campaign of six years to even obtain serious consideration.

Aside from the above mentioned misunderstanding of the facts, your editorial is, in my judgment, very pertinent.

Yours very truly,
HARRISON B. RILEY,
Late Member of Illinois Special Tax Commission.

A NEW YORK GROUCH.

Chicago, Jan. 2.—[Editor of The Tribune.]—Being obliged, for my sins, to spend a few hours in the hideous aggloeration of frame, brick, stone, and smoke not inappropriately designated by that raucous word Chicago, I picked up this morning a paper modestly describing itself as the "greatest newspaper in the world." After reading it I did not wonder that it should seem so to a Chicago mind. It doubtless bears the same relation to other papers that Chicago does to other cities. It outbrags and outbluffs them. The motto of Chicago is "I will," but yours should be "I say." And yet even in the midst of the mass of shallow assertion in regard to public policies, which seems to be your stock in trade, you did stumble on a truth. Read over again your own editorial on "Public Opinion" and see if it does not fit your own case.

But as I read your columns I find everywhere, except perhaps in the advertising section, evidence of the fact that you don't believe in your own headline. It's a good thing to have a high ideal and live up to it; it's a bad thing to use it for a bait to catch suckers, while you are conscious that it is only a bait.

There are many crude and repellent things about Chicago, but THE TRIBUNE'S blatant headline is the worst. Why not call it the Journal of the Stockyards?

ISAAC BICKERSTAFF.

HE IS AMUSED AT PRESENT.

Chicago, Jan. 4.—[Editor of The Tribune.]—In view of what preparedness for war has accomplished in Europe, what could be more excruciatingly funny than your quotation of the ancient chestnut that the way to secure peace is to prepare for the opposite? Your taking George Washington down from his lithograph and making a monkey of him because he was unfortunate enough to quote this ancient chestnut came as a shock at first, but we honor him none the less because time has proved him human.

The World's Greatest Newspaper would not, of course, give advice which it does not want all the world to heed. Let us therefore pray and hope that the Americas, Asia, and the islands of the sea will follow Europe's example and your advice and arm every man to the teeth, thereby increasing fear and hatred, and so bringing about "peace on earth, good will toward men."

D. R. JOHNSON.

WAY OPEN TO RUN CHICAGO AVENUE CARS TO LAKE

McGann Reports He Has More than Enough Owners' Consents to the Plan.

Commissioner of Public Works McGann last night presented to the city council the report of his investigation of the frontage consents on the amended petition for the extension of the Chicago avenue car line from Clark street to the lake shore.

He reported the signers included the owners of a majority of the affected property as is required before such an ordinance may be passed. His figures showed a majority of 658.98 feet above the 5,346.16 feet required. The total frontage on the street is 6,002.30.

The ordinance has been pending before the council since last year, when it was defeated because of the lack of property consents. The commissioner's report was sent to the local transportation committee for its official information. After it has been received there the way will be clear for Chairman Eugene Block to move the passage of the grant. This probably will be done next Monday night.

Booklet Urges Approval.

Simultaneously with Mr. McGann's report there appeared a booklet urging the council to approve the ordinance. It was issued by the North Central Business District association, the members of which are property owners and business men in the district between the river and North avenue, Wells street and the lake shore.

"We earnestly ask your honorable body," read the plea of this organization, "to assist in the upbuilding of the district east of Clark street to the Lake Shore drive and to make the lake accessible to the hundreds of thousands who live in the region west and removed from the lake by providing adequate transportation facilities to it.

"Agitation has been had in the public press, by civic bodies, and among the people themselves for greater access to Lake Michigan. Great stress has been placed on bringing the lake to the people; greater stress should be placed on 'bringing the people to the lake.'"

Romberg Deal Up Again.

Many members of the council were on pins and needles when, after a careful lobbying campaign, the order permitting Edwin Romberg to regain title to a piece of south side property now held by the city on tax claims was brought up for reconsideration. The city paid $9,000 for assessments against the land, lying near Wood and Fifty-fifth streets, and at the last meeting an order to relinquish its claim for $6,200 was defeated after opposition by Ald. C. E. Merriam.

Almost every member of the council had been approached on the question of reconsidering that action before council convened. The motion came from Ald. Felix B. Janovsky. On the supposition that the subject then would be rereferred to the finance committee a majority of 44 voted in favor of the motion. Janovsky had declined to say point blank that he would ask for reference, but as soon as the motion to reconsider passed Ald. Richert moved the subject be sent to the finance committee.

"I move that that motion be laid on the table," shouted Janovsky, noticeably red in the face.

There was a chorus of protest and he sat down with a statement that he withdrew his motion.

109 Robberies in Week.

Chief of Police Gleason's "squeal book" report showed 109 robberies and attempts at robberies in the week ending at 8 a. m. Jan. 2. City Clerk Connery presented the Ashland avenue and Madison street subway route plan proposed by Frank J. Wilson, former alderman and candidate for mayor. It was sent to the local transportation committee.

Ald. E. F. Cullerton had passed a resolution calling on the general assembly to consider the advisability of filling in the Illinois and Michigan canal from Chicago to Joliet. It was passed, and a committee, headed by Ald. Cullerton, left for Springfield to present the subject.

Ald. Cullerton also had referred to the police committee a resolution asking Gov. Dunne to pardon Edward S. Gard, a former policeman, sentenced to sixty days' imprisonment for contempt of court in a habeas corpus case.

City Joins Park Board.

Ald. Harry E. Littler had passed the ordinance through which the city joins with the South park board in petitioning the war department for a permit for the extension of Jackson park by the upbuilding of submerged land between Fifty-third and Sixty-seventh streets. The action was unanimous.

Ald. Thomas D. Nash had passed an ordinance instructing the building department to withhold permits for the proposed municipal tuberculosis dispensary at 4519 Indiana avenue "until frontage consents have been obtained as required by the city ordinances." Ald. Richert explained that frontage consents are not required for the establishment of dispensaries, but Ald. Nash insisted on the passage of the order. He explained he would ask an opinion of the law department on the frontage consent question.

Young Woman Held for Fraud.

Miss Margaret Stout, 28 years old, of 5408 Kenwood avenue was arraigned before Judge Trude yesterday on a charge of operating a confidence game. The case was continued pending the arrival of her father from Michigan. Arthur A. Brubaker, assistant cashier of the Central Hyde Park bank, alleges Miss Stout passed a worthless check on him for $80.

Annulment Bill Ends Stormy Romance.

Here are the actors in the drama of the wedded life of Dr. and Mrs. Milton B. Pine, which may be brought to a close before its first anniversary. They were secretly married in Indiana. They quarreled in Paris on their honeymoon. The bride returned alone and swallowed poison. She recovered. Reconciliation. Final break up Dec. 31. Yesterday wife sued to have marriage annulled.

TITLED U. S. GIRL IS HOME.

Duchess of Manchester Comes from England to Settle Estate of Father, Eugene Zimmerman.

New York, Jan. 4.—The Duchess of Manchester, who was Miss Helen Zimmerman of Cincinnati, arrived here today on the St. Paul from England. She is in this country to settle the estate of her father, Eugene Zimmerman, who died suddenly recently.

Continues Twelfth Street Hearing.

Judge Goodwin in the Superior court yesterday extended the time for the filing of objections to the widening of Twelfth street from Michigan avenue to Ashland avenue until Jan. 18 on motion of Assistant Corporation Counsel Eugene H. Dupee.

MAYOR EXPECTS HIS WIFE'S VOTE, BUT THAT'S ALL

Announces That She Did Her Share When She Permitted Him to Run.

Mayor Harrison announced yesterday that Mrs. Harrison had finished her political career. He stated that the wife of the city's executive ended her duties as a politician Jan. 1 when she permitted the mayor to seek the nomination for the sixth term.

"Mrs. Harrison did as much as she was expected to do when she released me from my promise not to seek the nomination again," Mayor Harrison said. "She will permit the other women to lead in the campaign. However, I expect that she will vote for me in the primaries."

The mayor will not open an active campaign until about two weeks before the primaries on Feb. 23. In the meantime the efforts of the Harrison branch of the Democracy will be devoted to organization work in the wards with the men and women.

Has Some Big Guns to Fire.

"I have a forty-two centimeter gun to turn loose on my opponents when the campaign starts," the mayor said. "There are a lot of things I can say about the brand of Democracy represented by my opponents, but I don't want to start too soon. You see, I won't have to build up an organization like I did four years ago. The only thing we need to do is to patch a few places and look after the women."

County Clerk Robert M. Sweitzer said that his active campaign would not open for several days. Headquarters will be opened for men and women at the Hotel Sherman in a day or two. A delegation from the Twenty-seventh ward presented Mr. Sweitzer with the unanimous support of that ward yesterday. Frank J. Wilson, who is also a candidate for mayor, lives in that ward, but apparently he does not control the ward organization.

William H. Stuart, who was clerk of the board of election commissioners under former Judge Owens, announced his candidacy for city clerk.

G. O. P. AND MOOSE LEADERS CONFER

Attempt to Get Together on Republican Mayoralty Candidate.

STEP IN UNION MOVE.

Republicans and Progressive leaders are negotiating for peace in the mayoralty campaign. A committee of Republicans composed of former Gov. Charles S. Deneen, David Matchett, county chairman, and Joseph F. Haas yesterday conferred with Progressive State Chairman Ickes, County Chairman M. J. Dempsey, and Charles H. Sergel.

The conference was the first step of a move by the Republican ward committee to enlist the support of the Progressives, Independents, Republicans, and nonpartisans for the Republican candidate. The Republicans have held off the announcement of their candidate until the sentiment of the various factions could be obtained.

F. H. Bartlett's Name Considered.

F. H. Bartlett, real estate man, is among those under consideration for mayoralty candidate of the Republican organization. It is up to the county central committee to decide the question as to whom the organization will support. Mr. Bartlett said last night:

"I have consented to run under certain conditions. I am not seeking it and don't want it, but I am willing to take the nomination. I do not want to do anything which will make it appear I am seeking for the place. All I am is a business man and what appeals to me about the mayoralty is the chance to do big things in a business way. There are great things to be done and I am willing to do them, but I don't believe in going out and boosting myself for the place."

Thompson-Brundage Deal Rumored

A report from Springfield last night was that an effort will be made at the Republican county committee meeting on Wednesday to abolish the "managing committee" by a combination of E. J. Brundage followers and William Hale Thompson supporters. This, it was said, is designed as a blow at the Deneen control of the committee, and it was claimed that enough votes are in sight to put the deal over.

Both Thompson and Brundage men in Chicago denied any knowledge of the move.

A delegation of Republicans from the Thirty-third ward called on Ald. Merriam during the afternoon to urge him to become a candidate for mayor. They presented a letter to him and he asked for time to make his reply.

SAVINGS ACCOUNTS

In accordance with our custom, we will allow interest from January 1st at

3%

per annum

compounded semi-annually on all Savings Deposits made on or before

January 13th

Capital, Surplus and Undivided Profits

$15,500,000

Illinois Trust & Savings Bank

The Largest Savings Bank in Chicago

LA SALLE AND JACKSON STS.

Right *Now* - Buy Genuine Hartmann Wardrobe Trunks - Less than Factory Price

This sale is possible only because of our rigid policy to never return to stock any trunk that has been used in our salesrooms. The items offered are the choicest numbers of our line. Each trunk—in perfect condition—is representative of the recognized high standard maintained in all HARTMANN Products. Our exclusive, patented features have made HARTMANN Wardrobes the choice of discriminating travelers, for comfort, convenience, and capacity. **"More clothes in less space" and "not a wrinkle at the end of the trip."**

These Prices Exemplify the Radical Price Reductions Offered—

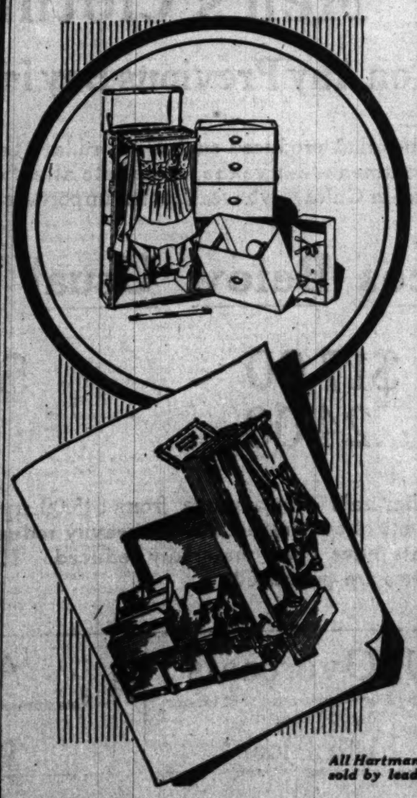

***Ritz-hite* and Panama Wardrobe Trunks**

$25.00—reduced to	$15.00	$55.00—reduced to	$39.50
$28.00—reduced to	$18.50	$65.00—reduced to	$49.50
$32.00—reduced to	$22.50	$85.00—reduced to	$54.00
$37.50—reduced to	$27.50	$100.00—reduced to	$65.00
$45.00—reduced to	$29.50	$105.00—reduced to	$72.00
$50.00—reduced to	$33.50	$115.00—reduced to	$80.00
		$125.00—reduced to	$90.00

***Birthhigh* Patented Wardrobe Trunks**

$30.00—reduced to	$20.00	$60.00—reduced to	$40.00
$45.00—reduced to	$35.00	$65.00—reduced to	$50.00
		$75.00—reduced to	$55.00

Wardrobe Suit Cases, $35.00—reduced to (They'll go under a Pullman berth) **$25.00**

Hat Trunks and General Purpose Trunks reduced in proportion.

To those who travel or contemplate traveling this sale offers an opportunity to obtain THE MOST COMPLETE AND PRACTICAL TRAVEL EQUIPMENT at prices usually charged for ordinary luggage.

Panama-Pacific Exposition and Southern resort travelers should not fail to inspect these remarkable offerings.

All Hartmann Products are covered by patents granted and pending and are sold by leading trunk and department stores in this country and abroad.

The HARTMANN TRUNK CO.

626 Michigan Ave.—South

ADJOINING THE BLACKSTONE HOTEL

FACTORIES—RACINE, WIS.

J. N. Matthews & Co.

Outfitters to Women

21 East Madison Street

Between State and Wabash

JANUARY CLEARANCE

Of Suits and Coats

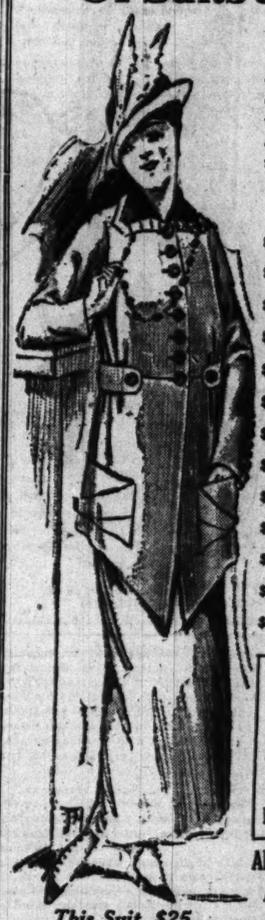

Any one can cut prices—it takes some tailor to make a better garment. Price is a big item to be sure, but price must be associated with style, lines and workmanship or it means nothing.

A Partial List of Our Winter Clearance

$30 Navy Chinchilla Coat ..... FOR $17.50
$38 Brown Wool Plush Belted Coat ..... FOR $20
$45 Roman Stripe Wool Plush Coat ..... FOR $29
$40 Navy Broadcloth Coat ..... FOR $27.50
$30 Light Blue Evening Coat, Broadcloth ..... FOR $20
$60 Seal Brown Silk Dress ..... FOR $30
$65 Shell Pink Silk Net Gown ..... FOR $35
$35 Pastel Evening Beaded Gowns ..... FOR $20
$30 Navy Broadcloth Suit ..... FOR $17.50
$65 Broadcloth and Broadtail Suits ..... FOR $35
$100 Black Broadcloth Braid Trimmed Suit ..... FOR $35
$40 Black Tailored Velvet Suit ..... FOR $25
$75 Black Broadcloth Tailored Suit ..... FOR $35

Brand New 1915 Dresses

For Party, Dance and *Evening Wear.*

New Afternoon Dresses

$20 $25 $30 $35

New Serge Dresses, $15 and $20

All 1914 Waists Now Half Price

New 1915 Tailored Silk Waists Now Ready

This Suit, $25

QUICK RELIEF FROM CONSTIPATION

Get Dr. Edwards' Olive Tablets.

That is the joyful cry of thousands since Dr. Edwards produced Olive Tablets, the substitute for calomel.

Dr. Edwards, a practicing physician for 17 years and calomel's old-time enemy, discovered the formula for Olive Tablets while treating patients for chronic constipation and torpid livers.

Dr. Edwards' Olive Tablets do not contain calomel, but a healing, soothing vegetable laxative.

No griping is the "keynote" of these little sugar-coated, olive-colored tablets. They cause the bowels and liver to act normally. They never force them to unnatural action. If you have a "dark brown mouth" now and then—a bad breath—a dull, tired feeling—sick headache—torpid liver and are constipated, you'll find quick, sure and only pleasant results from one or two little Dr. Edwards' Olive Tablets at bedtime.

Thousands take one or two every night just to keep right. Try them. 10c and 25c per box. All druggists.

The Olive Tablet Co., Columbus, Ohio.

EDUCATIONAL

St. Mary's School

Knoxville, Illinois

The Rev. C. W. Leffingwell, D. D., LL. D., Rector and Founder (1868)

PROBABLY no educational institution has been as little advertised as St. Mary's School, Knoxville, Illinois. Word about its fine instructions and homelike spirit passes from one to another. Daughters of many of Chicago's oldest families have been educated there. New term opens January 5th. For further information address

Miss E. P. HOWARD, Principal

Affiliated with St. Mary's is St. Martha's School for Younger Girls, a charming school home for twenty little girls from five to fifteen. New term opens Jan. 2.

AMERICAN COLLEGE of Physical Education Includes Schools for Physical Directors and Playground Workers. Mid-Year class begins February 2nd. Attend a recognized school. Faculty of experts. Unequaled record of successful graduates. We own our quarter-of-a-million dollar building, including swimming pool, tennis courts, large gymnasium, etc. For detailed information address Secretary, Box 42, 42nd and Grand Blvd., Chicago, Illinois.

CHICAGO SCHOOL OF PHYSICAL EDUCATION FOR WOMEN Mrs. Robert L. Parsons, Director Mid-Year class begins February 2nd. Two year Normal Course for Physical Directors, Playground Workers, Dancing Teachers. Dormitory. For detailed information address Secretary, Box 14, 420 South Wabash Ave., Chicago, Ill.

PLAYGROUND WORK Special Ten Weeks' Course for Teachers and Social Workers. Begins Jan. 6. Folk Dancing, Pageantry, etc., by MARIE RUEF HOFER. Address PESTALOZZI-FROEBEL TRAINING SCHOOL, Box 41, 623 South Michigan Blvd., Chicago.

CHICAGO KINDERGARTEN INSTITUTE 2 year Normal Kindergarten Course. Mid-Year Class Begins Feb. 1. Ideal Location. Illustrated catalog free. Address Registrar Box 4, 54 Scott St. Chicago, Ill.

Y. M. C. A. Day and Evening Schools Com'l, Technical, College Prep., Elementary. Write for Bulletin. 19 S. La Salle St., Chicago.

ARMOUR INSTITUTE OF TECHNOLOGY Second Semester begins Jan. 25, 1915. Winter Term Evening Classes begin Jan. 5. For Bulletins address Armour Institute of Technology, Box 18, Thirty-third and Federal Sts., Chicago.

EDUCATIONAL

Important Reminder for the NEW YEAR

657 men—most of them actively engaged in business—are now taking evening courses in the Northwestern University School of Commerce.

New Evening Courses

in Accounting, Sales Management, Foreign Trade, Interstate Commerce, Business Law, Industrial Efficiency, and Sales Correspondence will begin soon in the University Building in the loop.

You may also enter in any of the following evening courses that began last fall:

Psychology of Advertising, Investment Securities, Money and Banking, Public Speaking, Business English.

Write today for bulletin or phone Randolph 4377 and make an appointment with a member of the faculty.

Northwestern University

School of Commerce

412 Northwestern University Bldg., Lake and Dearborn Sts., Chicago

GREGG SHORTHAND is taught in more schools than all other systems combined. It is the easiest to learn, the most legible, and holds a speed record of 268 words a minute.

ENROLL NOW

Day and Night Sessions

Catalogue gives more particulars. Send for a copy today.

GREGG SCHOOL

6 N. Michigan Avenue, Chicago

Learn Shorthand AT THE PATERSON INSTITUTE

8th Floor, Association Bldg., 19 S. La Salle St. Not a public business college. The most exclusive private school in Chicago. Touch typewriting and training in modern office appliances like the Comptometer, Multigraph, Dictaphone, etc., included without extra cost. 6 months evenings, $15.00. Branch School Palmetto Block, La Grange, Ill.

NATIONAL KINDERGARTEN COLLEGE ELIZABETH HARRISON, President. Kindergarten and Primary Methods. Mid-year Class begins Feb. 1. First year Kindergarten and Primary Courses completed August 6. Illustrated catalog. Address Box 55, 2944 Michigan Blvd., Chicago.

SUBSCRIBE FOR THE TRIBUNE

MAZE OF THEORY CLOUDS MATTOON WOMAN'S DEATH

Suicide, Murder, Criminal Assault, and Accident Are Listed as Causes.

In Mattoon every official seems to have his private theory as to the cause of the death of Mrs. Alice Ronalds, wife of Dr. Harold E. Ronalds, who succumbed during a New Year's orgy at the family residence.

The poison theory predominates and Coroner Hoffman of Cook county is working in conjunction with Coroner George M. Cook of Coles county in an effort to determine what poison, if any, brought about death. A chemical examination is under way and disclosures will be announced today, it is said. Traces of carbolic acid already have been found in the stomach.

A suggested illegal operation last night also gave officials a new clew. . . .

Inquest Causes Gossip.

Dr. Ronalds and Mr. and Mrs. C. O. Purcell, who were at the house at the time of the woman's death, told the Mattoon authorities that Mrs. Ronalds committed suicide by drinking poison in bottles which were found on the floor. But the inquest on Saturday caused much gossip, and the three physicians who held the autopsy testified they detected no odor of carbolic acid, the poison the woman is said to have taken.

When Coroner Cook was told that Chemist W. D. McNally did not find any of this particular poison on his preliminary test, the Coles county official phoned additional instructions to Sheriff H. B. Sinsabaugh. He said he was sure the woman had been murdered. But when McNally's test progressed a little further Coroner Hoffman stated that symptoms of carbolic acid poisoning were present. Coroner Hoffman added, however, that he could not be certain of this fact until after a more extensive examination.

Authorities Are Divided.

The Mattoon authorities are divided over the cause of death. Some hold that her bruised lips, a blackened eye, and abrasions and bruises on the victim's face indicate murder. Deputy Sheriff Stover believes death was caused by an illegal operation, and to support that theory points to the fact that Dr. Ronalds is now under indictment in the Mattoon City court for such a crime involving another woman. Other authorities believe she took poison with suicidal intent, while others hold that she might have taken it accidentally while intoxicated.

Both Dr. Ronalds and his wife had a local reputation as users of morphine. All were intoxicated at the celebration.

Victim of Mattoon Poison Mystery, Husband Held, and Their Children.

DR. H.E. RONALDS, and the RONALDS CHILDREN

according to Coroner Cook. Dr. Ronalds, who is in the custody of John Scheef, father of the chief of police, and the Rev. John Dalzak, says he detected his wife in the act of drinking the acid and points to blisters on his own lips as having been caused when he kissed the dying woman. Physicians who tried to resuscitate her say there were no traces of poison.

Mystery in Bloody Garment.

Mr. and Mrs. Purcell, who are being detained as witnesses for the resumption of the inquest, differ in their stories. [illegible] Ronalds suffered the fatal attack in the cellar, while the other says she became ill on the first floor, where she was found. No solution has yet been offered for the bloody garment found in the woman's bed.

Chief of Police Scheef refused to give an opinion, but Deputy Sheriff Stover, who has been working on the mystery, said it would be shown that Mrs. Ronalds was the victim of a criminal assault and was murdered.

COUNTY HOSPITAL STAFF PHYSICIANS SELECTED.

President Reinberg Names Doctors from Both Recognized Schools of Medicine.

President Peter Reinberg of the county board yesterday named the staff of consulting physicians for the county hospital. The nominations, which were approved by the county board, were made upon the recommendation of the Chicago Medical society. The following doctors were named:

Arthur D. Bevan,	Franklin H. Martin,
Frank Billings,	Mary G. McEwen,
C. P. Caldwell,	John B. Murphy,
James A. Clark,	A. J. Ochsner,
Alfred C. Cotton,	J. R. Pennington,
Arthur R. Edwards,	S. R. Pietrowicz,
William A. Evans,	William E. Quine,
B. A. Fischkin,	John A. Robison,
Burton Haseltine,	Otto Schmidt,
James B. Herrick,	D. A. K. Steele,
A. B. T. Heyn,	Daniel P. Teter,
A. T. H. Holmboe,	Camillo Volini,
Charles E. Kahlke,	Charles J. Whalen,
Jacob S. Kauffman,	George B. Young.

PAINT CHICAGO AS A PARADISE OF POLITICIANS

Advocates of Ballot Reform Urge Preferential Election in Place of Primary.

[BY A STAFF CORRESPONDENT.]

Washington, D. C., Jan. 4.—[Special.]—Abolition of the preferential primary and substitution of the preferential election was advocated at the second national conference on popular government, which began here today.

The Chicago and Cook county ballots were exhibited as "horrible examples" of all that a ballot should not be by those who pleaded for the short ballot.

The nomination of Roger Sullivan and the election of Boise Penrose by minorities were cited as glaring examples of the evils of the prevalent plurality systems of primaries and elections in this country by speakers who advocated their reform.

"Pie" for Politician.

Prof. Lewis J. Johnson of Harvard declared that the "primary is the playground of the professional politician and the army of unemployed citizens who go to the polls presumably because there is something in it for them."

He insisted that under the primary and election systems in vogue in this country the most potential factors in the choice of elective officials are the men who pass their time holding up the walls of the city hall and courthouse.

"Open the doors wide, and democracy will vindicate itself," he said. "It should not be necessary to have many such experiences as the minority nomination of Sullivan in Illinois or the minority election of Penrose in Pennsylvania, under the plurality system, before the people wake up to correct it."

Advocates Buckland System.

Prof. Johnson advocated the Buckland system of balloting, which does away with primaries.

"A pretty instance of how the long ballot baffles popular control and necessitates rule by politicians instead comes from Chicago," Richard S. Childs of New York said.

"The machine method of exerting control is not often so frank or formal as in Chicago, but that is the method everywhere, nevertheless."

PLOT CHARGED TO HOYNE AIDS

State's Attorney Reported to Have Nipped Conspiracy to Defeat Justice.

DETECTIVES INVOLVED.

State's Attorney Hoyne is said to have nipped a conspiracy to defeat justice right in his own office.

This became known yesterday when an attaché of the prosecutor's office revealed that the recent transfer of Detective Edward Smale back to the detective bureau was not entirely voluntary. Smale intimated that he asked to be relieved from further duty in Hoyne's office to avoid gathering evidence against policemen.

On the other hand, it is said Smale is the seventh policeman who has found it convenient to be transferred back to the station from which he was assigned since the graft inquisition began. Three private detectives working for Mr. Hoyne have been discharged by their agencies for disloyalty.

Hold Meeting in Saloon.

Soon after Mr. Hoyne started to investigate the alleged collusion between crooks and crook chasers several of his staff and the private detectives indicated are said to have met in a saloon adjacent to the Criminal court building and talked as they drank. The matter reached the ears of the prosecutor.

Mr. Hoyne managed to "plant" a trusted "copper" at a subsequent meeting of the same men. The "plant" encouraged the alleged disloyal ones to tell everything.

Mr. Hoyne never openly accused any of his "coppers" of disloyalty, but allowed them to "die natural deaths" by refusing to give them assignments.

OBITUARY.

A. N. ANDERSON, the oldest native citizen of Canton, Ill., died suddenl yyesterday, the day of the formal opening of the new Anderson school, which was named in his honor. He was 82 years old.

JAMES M'RELL, for a long time supervisor in Henry county, Illinois, and a pioneer of the western part of the state, is dead at Kewanee, aged 86 years.

ARTHUR C. HELM, 60 years old, for many years connected with the Wiley M. Egan company, grain brokers, died yesterday at his residence in Pasadena, Cal.

WILLIAM STRUTT, the artist whose painting entitled "Peace" hangs in the peace palace at The Hague, died yesterday.

Marshall Field & Co.

For the Tourists

135 High Grade Wardrobe and General Purpose

TRUNKS

Strikingly Reduced

IMMEDIATE clearance must be effected to make room for 1915 lines now arriving. These reductions are declared most opportunely for Southern and Western tourists—who will do well to see these Trunks today.

Here are two unexcelled values in

Inexpensive Trunks

$5.00 and $10.00

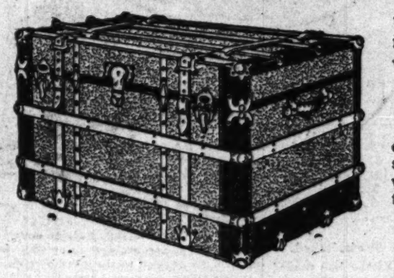

that help make this Section the leading center for low-priced Trunks as well as for those of higher grade.

Special Trunks at $5.00

Body is of basswood, painted canvas cover; steel bound and trimmed; 2 heavy straps over cover, and further reinforced with hardwood slats. Fitted with deep top tray and extra suit or dress tray.

32 and 36 inch size, $5.00; 40 inch, $6.00

Fiber Trunks, $10.00

A quality of Fiber Trunks never before obtainable at this price. The greatest values in inexpensive Trunks we have ever offered. Built of selected basswood, covered with hard vulcanized fiber and bound over all edges with same material. Two trays; best quality of locks, bolts, dowels, etc.

36 inch size, $10.00; 40 inch size, $12.50

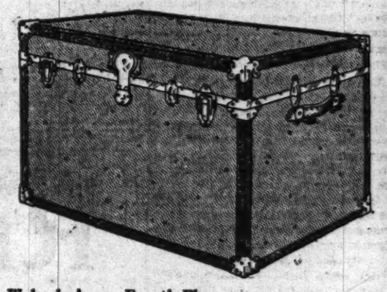

Trunk Section, South Room, Wabash Ave.—Fourth Floor

On your "Santa Fe way" to sunny California

this winter, stop off and see some of the sights in the Southwest land of enchantment.

There's the old city of Santa Fé—oldest in the United States, center of Indian pueblo life, present and past. There's Arizona's petrified forest—eons old and very strange. And there's the world's supreme wonder, the Grand Canyon of Arizona.

Go "Santa Fe all the way"

The California Limited

is an all-steel train exclusively for first-class travel.

Three other daily Santa Fe trains to California; and the Santa Fe de-Luxe, weekly in winter.

Fred Harvey meal service.

On your way visit the Grand Canyon of Arizona.

Nineteen-fifteen is Exposition year at San Francisco and San Diego.

Write to C. L. Seagraves, General Colonization Agent, 2301 Railway Exchange, Chicago, for Arizona and San Joaquin Valley land booklets.

Ask me for Panama Expositions, California Limited and Grand Canyon booklets.

Santa Fe All the way

Gen. T. Gunnip, Gen. Agent, Ry. Exchange Bldg., 76 E. Jackson St., Chicago. Phone, Har. 4820 or Auto. 64-960.

Now have a Burberry overcoat

ANY of you who has been to London, and many who haven't, know Burberry goods; the leading fine clothes maker in England. We've been selling his overcoats here; and now we're clearing the stock.

There's nothing like them in distinctive style, weave, and making.

$60 and $50 overcoats, Burberry's **$37.50** | $45, $40, $35 overcoats, Burberry's **$28.50**

$50 Brooks English melton overcoats

THESE are considered by most every one to be the finest meltons woven. These overcoats all luxuriously silk lined; the acme of Hart Schaffner & Marx tailoring. You will find them in all sizes; colors—black, blue and oxford, **$25**

HERE are wholesale surplus overcoats from Hart Schaffner & Marx season's end clearance. Carr, Crombie, Montagnac Freres, Worumbo, Elysians, Chinchillas, Meltons, Kerseys, all silk lined.

$55, $60, $55, $50 values **$37.50** | $48, $45, $40, $35 values **$28.50**

$30, $28, $25, $20 values now **$17.50**

Big savings offered in suits for young men now

FOR young men home for vacation, for the thrifty young fellows at home who like ultra style and smart fashion, lively weaves, gingery stuff, here's something very good. We're clearing our stock of young men's suits at much below usual prices.

$32, $30, $28, $25, $22.50, $20 suits, ultra styled for young men, **$17.50**

Maurice L Rothschild

Money cheerfully refunded

Southwest Corner State and Jackson

Chicago Minneapolis St. Paul

The Home of Johnston & Murphy Shoes

MARSHALL FIELD & COMPANY

ANNEX--The Store for Men

The January Sales of Men's Apparel

are now in progress, and the extraordinary values both in the regular lines of Suits and Overcoats and in those purchased specially for this occasion are evidently being appreciated, for

On Saturday, January 2nd, We Sold More

Men's Clothing

Than on Any Previous Day in Our History

Values that produced such a record, at a time when such records are not common, deserve the immediate attention *and inspection* of every man in Chicago who realizes the importance of being well dressed.

Prices Below Usual Wholesale

$17.00 24.00 $19.00 28.00

Other sale prices range from $15.00 upward. Important are broken lots of our regular lines—heavily reduced. All our fur-lined Overcoats have been materially reduced. Exceptional buying opportunities are presented.

All Overcoats
Including Fur Coats, now sold on our recently opened
Fifth Floor

All Suits
Now shown in the new enlarged Suit Section on the
Third Floor

FIRST MOVE TO LEGALIZE BOXING IN ILLINOIS TODAY

SANTRY'S BILL READY FOR EYE OF GOVERNOR

Executive Reported as Favorably Disposed to the Measure.

GAME MUST BE CLEAN.

BY RAY C. PEARSON.

The first important move in the effort to bring about legalized boxing in the state of Illinois will be made today at Springfield, when a bill patterned after the measures which permit the sport in the states of Wisconsin and New York will be referred to the legislative bureau. This news was gleaned from the "doings" of the day at the state capital yesterday, and bears a stamp of authenticity which cannot be questioned.

The representative who has framed the measure is none other than Edward Santry, perhaps better known as Eddie Santry, who a little more than a decade ago was one of the greatest featherweight boxers in the world.

Santry Has Bill Ready.

Santry was elected to the state legislature last November, and shortly after his victory at the polls he announced that he intended to do his best to bring about a law which would permit boxing in Illinois. That he is doing so is indicated by the fact that he has ready for introduction a measure which will be submitted to Gov. Dunne within a few days for his approval.

It is the general belief of those who are supposed to know that the governor is favorably disposed toward boxing if the sport is properly conducted. The following telegram from Springfield last night indicates his attitude:

"Joseph Sullivan was talking with the governor today," said Representative Santry, "and spoke to him in reference to the boxing bill. The governor, I am told, was rather favorably disposed and indicated that he would be willing to sign a measure that would insure clean boxing. I did not understand that he made any definite promise, but I think the legislature can obtain his support for the right sort of law."

Governor Stops Bouts.

That Gov. Dunne does not countenance the efforts of promoters in different sections of the state to stage bouts at the present time was shown again yesterday when he issued orders forbidding the bouts scheduled at Rock Island. The executive telegraphed the sheriff to warn the promoters not to attempt to pull off the contests, the main feature of which was to have been a ten round mill between "Peanuts" Shieberl of Rock Island and Andy Dans of Monmouth.

After the warning was received the show was called off, despite the fact that the house had been sold out. It was estimated that $2,000 had been paid for tickets.

VERDICT GOES TO CALLAHAN.

Memphis, Tenn., Jan. 4.—[Special.]—Frankie Callahan of Brooklyn gained a doubtful decision over Hal Stewart of Fort Wayne tonight after eight rounds of fighting. The decision of Referee Haack was unpopular. Stewart had the better of the first four rounds. Callahan's showing in the latter sessions, in which he had a cinch, did not appear sufficient to warrant rendering him the verdict. It was five rounds before Callahan solved Stewart's awkward style and managed to land a clean blow. Stewart outfought Callahan in every mixup in the clinches.

CROSS TO REPLACE WOLGAST

New York, Jan. 4.—[Special.]—The bout between Joe Shugrue and Ad Wolgast at Madison Square garden set for Jan. 13 has been declared off. James Johnston, matchmaker of the club, received a telegram from Wolgast on Sunday which stated that Ad was afraid his arm, which was broken in his bout with Welsh early last fall, had not sufficiently recovered to warrant a battle with the fast little Jersey man. On receipt of this news Manager Johnston completed arrangements for a match on Jan. 18 between Shugrue and Leach Cross.

BURNS KNOCKS OUT CONWAY.

New Orleans, La., Jan. 4.—[Special.]—Frankie Burns, the Jersey City bantam, won from Frankie Conway of Philadelphia in the fourth round tonight. Referee Dick Burke stopped the fight to save Conway from further punishment. Burns was battering him badly about the face and had dropped him in the third round. Eddie Coulon won from "K. O." Brown in the semi-final, scoring three knockdowns in ten rounds.

KILBANE MAY BOX WILLIAMS.

Cleveland, O., Jan. 4.—Featherweight Champion Johnny Kilbane today received an offer of $5,000 to box "Kid" Williams, bantamweight champion, in New York in February. Kilbane signed to meet Eddie Wallace at Philadelphia on Jan. 23. Philadelphia promoters also are bidding for the Kilbane-Williams match.

CAMPI BEATS KIRK IN RING.

Pittsburgh, Pa., Jan. 4.—[Special.]—Eddie Campi, the California bantamweight, was too fast for Johnny Kirk tonight in a six round bout. Campi made Kirk look foolish by his clever and lightning-like left jabs. He tied the local boy up in several different kinds of knots and won the bout by a large margin.

New Record Book Out.

The T. S. Andrews world's annual sporting record book for 1915, just issued, contains 224 pages. The complete ring record of every prominent boxer before the public and the pictures of the champions in the various classes are included in the book. How the ring championships changed hands is an interesting feature. In addition the book contains every record in athletics, automobile, motorcycle, golf, and running horse, baseball, bowling, and aviation.

Kramer Draws with Doig.

Milwaukee, Wis., Jan. 4.—[Special.]—Billy Kramer and Jack Doig, lightweights, fought ten fast rounds to a draw here tonight. Doig had a good lead in the early rounds, but by his whirlwind work in the last three rounds Kramer easily earned a draw. The fight drew a big crowd and kept the spectators on their feet all the time. No knockdowns were scored.

IN THE WAKE OF THE CYCLONE.

MURRAY TO BOX AS SCHEDULED

Plea for More Time Refused; Must Fight Eddie McGoorty on Friday.

BY WALTER H. ECKERSALL.

There will be no postponement of the ten round bout between Eddie McGoorty and Billy Murray, scheduled for Milwaukee Friday night. Murray and Manager Kearns arrived here yesterday from the coast and demanded a delay of a few days, claiming the Portuguese slugger would not have sufficient time to get into shape for the mill. Manager Mullen for McGoorty consented to a postponement until next Monday, but when Murray and his manager reached Milwaukee Promoter Frank Mulkern refused to consider the proposition. Mulkern delivered an ultimatum to the effect that the bout would be staged on Friday or not at all.

The main reason for Mulkern's stand was that another fight show is billed at Milwaukee on Monday. The South Side A. C., of which Ben Steinel is promoter, has a card arranged for that date, and Mulkern could not see the wisdom of staging a show on the same night. This argument convinced Murray and Kearns that they had to fight Friday or lose the match and they agreed to go through with the bout as per schedule.

McGoorty Training Hard.

In preparation for the bout with Murray McGoorty boxed three fast rounds with "Stockyards" Tommy Murphy at the Forbes gymnasium, in addition to going through an hour's hard gymnasium work. A large delegation of Eddie's friends in Oshkosh and other nearby towns will see the mill and McGoorty wants to be in the best of shape. He is working harder for the contest than for any previous battle in a year.

Jimmy Clabby, the Hammond fighter who claims the middleweight crown, settled down to hard training at Ike Bernstein's gymnasium, where he boxed two rounds with Joe Welling and two with Billy McCarthy, who claims the welterweight championship of Wales. In addition to boxing Jimmy played several games of handball with "Germany" Schaeffer, former coach for the Washington senators. Willie Hoppe, the champion billiardist, who is a great admirer of Clabby, was an interested spectator. Clabby will continue to train here until he leaves for the battleground.

Eastern Bout for Chip.

Jimmy Dime, manager of George Chip, the eastern middleweight, returned late last night from Grand Rapids, where Chip is wanted for a bout with McGoorty on Jan. 14. Instead of closing the contest for Grand Rapids, Dime said the bout would be staged in Philadelphia over the ten round route because the Wolverine promoters refused to offer substantial inducements. Chip's manager watched McGoorty closely in his boxing with Murphy, and after the fighters left the ring Dime said Eddie showed the best left hook of any fighter since the days of Bob Fitzsimmons.

Dime held a long conference with George ("Knockout") Brown, and said he would match Brown with Chip if Kenosha promoters would offer him an $800 guarantee with a liberal percentage of the receipts. Brown said he would not take a cent of the money until Chip received his guarantee, and it now is up to Promoter Tully to set the date of the contest. The weight agreed upon is 160 pounds at 7 o'clock. Articles will be signed as soon as the promoter names the date and terms of the contest.

Charley White Here Today.

Charley White and Manager Nate Lewis have changed their plans because of Eddie Moy's refusal to make weight for a scheduled six round bout in Philadelphia next Monday. Instead of going to Atlantic City to train for a number of pending contests, White will arrive in Chicago today. After a few days' rest he will settle down to work to get into condition for the Sammy Robideau six round mill in Philadelphia on Jan. 16. From the Quaker city Charley will go to New York to complete training for his ten round clash with Freddie Welsh at Madison Square garden on Jan. 26.

Acevedo to Fight Wolgast.

Denver, Colo., Jan. 4.—[Special.]—Joe Acevedo of Oakland today accepted an offer to meet Ad Wolgast here in a ten or fifteen round bout on Jan. 19, distance to be fixed later. The fight will be staged in the municipal auditorium.

Bat Nelson Gets Card from Bryan.

[BY A STAFF CORRESPONDENT.]

WASHINGTON, D. C., Jan. 4.—[Special.]—Being an ardent believer in the virtues of grape juice, Battling Nelson, former lightweight champion of the world, did not forget to extend holiday greetings to Secretary of State Bryan and Mrs. Bryan. These greetings were inscribed on a photograph showing the most distinguished citizen of Hegewisch, Ill., in evening dress, and the secretary returned the compliment today with an acknowledgment card which the former boxer doubtless will treasure for a long time to come.

BIG TRADE ON AT REDVILLE TODAY?

Six Club to Be Represented at 'Swapping' Session.

Cincinnati, O., Jan. 4.—[Special.]—An afternoon paper today published a story to the effect that a baseball meeting to be attended by representatives of six of the eight National league clubs will be held here tomorrow. Brooklyn and Boston appear to be the two clubs which will not be represented.

The report says that Roger Bresnahan, manager of the Cubs, in his effort to get Second Baseman Groh in a trade with the Reds started what may develop into the biggest trade in history. Bresnahan, according to story, is seeking Pitcher Benton, Outfielder Twombly, and Third Baseman Niehoff from the Reds.

Pittsburgh will be represented by President Dreyfuss, and he will trade with the Cubs and Cardinals. Ashley Lloyd, interested financially in the Giants, will represent them and will talk trade involving Merkle and Murray. Huggins, manager of the Cardinals, also will be at the conference ready to do business.

ROLLER MARATHON DRAWS 25

Twenty-five professional roller racers have entered for the twenty-six mile marathon race Thursday night at Riverview. For three weeks the boys have been getting in shape for the grueling contest, and yesterday at the speedway they took their last hard workout. From past work on the big banked track, Al Krueger, Fred Tyrrell, Steve Shipley, J. Eppington, Joe Laurey, Al Hengst, and George Schwartz seem likely to fight it out for first place. Each man is a speed merchant and able to go the route.

RILEY BEATEN IN CUE GAME.

Pittsburgh, Pa., Jan. 4.—Charles McCourt, Pittsburgh, defeated William H. Riley, Chicago, 50 to 39, in an interstate three cushion billiard league match tonight in sixty-seven innings. McCourt had a high run of 5; Riley's was 4.

Indianapolis, Ind., Jan. 4.—[Special.]—Johnny Kling of Kansas City was defeated, 50 to 49, by Harry Cooler of Indianapolis tonight in the Interstate Three Cushion Billiard league. It was the closest and most exciting match played in the tournament in this city, both players being tied at 49, Cooler making the marker which won the game in the eighty-seventh inning. Both had high runs of five.

Yamada Defeats Cutler.

Rockford, Ill., Jan. 4.—Koji Yamada defeated Albert Cutler, 300 to 74, in a champion Billiard Players' league match tonight. Averages and high runs: Yamada, 17 11-17, 149; Cutler, 4 6-17, 19.

AT THE BILLIARD ROOMS.

In the straight rail tournament at Hart's room, Graham defeated Lippincott, 75 to 72.

Walthers defeated Fisher, 50 to 49, in the three cushion tournament at Bruck's.

Ackerman defeated Sahlin, 50 to 46, in the three cushion tournament at Robert's rooms.

At Bensinger's Monroe street rooms, Vetzorick [33] defeated Woodward [26], 33 to 25.

Gore [30] defeated Burmeister [28], 30 to 15, at Glen Ellison's rooms.

In the three cushion tournament at Weoghmark's, Klatcher defeated Hyatt, 50 to 28.

Pierce [178] defeated Bryant [178], 178 to 158, in the English billiard tournament at Mussey's.

In the board of trade event at Conklin & Burdick's, Schuls [30] defeated Kline [26], 30 to 20. In the class A event Hestner [35] defeated Barton [33], 35 to 25.

Willie Hoppe and Melbourne Inman, who have been touring through the west, were in Chicago for a few hours yesterday. They left last night for Kansas City.

In the three cushion tournament at O'Shaughnessy & Kopfman's, Dineen [50] defeated Falk [43], 50 to 43; Dineen defeated Foster [45], 50 to 21; and Falk defeated Chilson [44], 45 to 25.

FEDERALS SIGN DETROIT HURLER

Miles Main, Young Slab Star, Puts His Name to Two Year Contract.

BY JAMES CRUSINBERRY.

Another pitcher made the leap from organized ball to the Federal league yesterday. Miles Main, the stalwart hurler of the Detroit Tigers, put his name to a two year contract with the independent body. President Gilmore of the Feds made the official announcement, but said he could not say with which club Main would play.

Main is one of the largest athletes in the American league, standing considerably over six feet in height and weighing close to 200 pounds. He is a youngster at the game, last season being his first in the major league. In 1913 he toiled with the Buffalo club of the International league and did his work with such pronounced prowess that in the fall he was sought by several big league clubs. Detroit got him, and the youngster proceeded at once to prove he was of big league timber.

Well Up in Ratings.

Main worked in twenty-five games for the Tigers last year, being idle part of the time because of injury. In the American league's official rating of its pitchers Main stands twenty-fifth in a list of sixty-two hurlers. His opponents averaged 2.67 runs per game against him, his rating being one point above that of "Red" Faber of the White Sox.

Main's home is at Tawas City, Mich., where he has been spending the winter. He did not even come to Chicago to arrange terms with the Feds. He signed with the Tigers a year ago for only one season, so his new employers anticipate no trouble in holding him.

Mann's Price Too High.

Manager Tinker of the local Feds admitted yesterday that he met Leslie Mann, outfielder of the world's champion Braves, Sunday, and held a long conference with the player, but said he did not sign him. Mann's contract expired last fall and he hasn't signed with the Braves for next season, but Federal league officials hinted that he wanted a fabulous salary to make the jump, and as his batting mark last year was only .247, the officials acted as if they had not considered his proposition.

President Thomas and Manager Bresnahan of the Cubs spent the day in secret conference, and when it ended Bresnahan ventured the statement that he expected to have a new second baseman for the west siders before the training trip begins. Further than that he would not comment on his plans.

Roger said it had been settled that the Cubs and Athletics would play another series of exhibition games in Florida in the spring. The Cubs will go over to Jacksonville to meet the Macks on March 16, 17, and 18, and the Macks will then go to Tampa for three games.

Wolverton to Manage Seals.

A message received yesterday by "Tip" O'Neill, president of the Western league, brought the news that Harry Wolverton has been chosen to manage the San Francisco team of the Pacific Coast league next season. Wolverton took the management of the Sacramento club after retiring as leader of the New York Yankees in the fall of 1912, but was relieved of the job when the Sacramento club was transferred to Salt Lake City a few weeks ago.

SPORTING NEWS NOTES.

Austin Athletic association heavyweights defeated Central Maroons, 21 to 21, and Armour Mission defeated the Austin lightweights, 30 to 25, at Austin last night.

Al Sindelar won his opening game in the Randolph star individual tournament yesterday by defeating Harry Steers six out of eight games. The winner averaged 195 6-8 to the 194⅔ of Steers. Collier and Kaiser will meet at 5:30 this afternoon.

The Hamilton Park 115 pound basketball team will play the Auburn Park M. E. Jrs. at Hamilton Park Wednesday night. Hamilton Park is open for local and out of town games. Address Mr. Mustard, Hamilton Park, or phone Steward 850.

The date for the checker tournament at the Sportsmen's club of America on Jan. 11 has been sanctioned by the American Checker association. A number of international players will take part. Hugh Henderson, George M. Tanner, Charles Hefter, L. Ginsberg, Morton Spellman, Joseph Schott, Frank Wendmuth, A. W. Valentine, and a number of others have sent in their entries.

An indoor league, consisting of sixteen teams, has been organized at the Hull house gymnasium. A shield has been promised the winning team. The teams taking part are: Cavour A. C., Wanderers, Martin A. C., Gym Seniors first and second teams, Gym Intermediates, Bungee A. C., Parquet Juniors, H.-H. Band first and second teams, Young Americans, Gilpin A. C., Brewster club, White Eagles, Imperials, Civic Federation.

GIANTS SECURE 'HONUS' LOBERT FROM PHILLIES

Demaree, Stock, and Adams Are Traded to Quakers for Third Baseman.

Philadelphia, Pa., Jan. 4.—[Special.]—One of the most important deals in the history of organized baseball was closed at the club headquarters of the Phillies today. "Honus" Lobert, veteran third baseman, was traded to the New York Giants for three players and a large cash consideration, and the trade with the Boston Braves, which took Sherwood Magee to Boston, was completed by the selection of two players who will come to the Phillies along with a sum of money.

The trio of Giants named in the deal with New York are Pitcher Al Demaree, Catcher Adams, and Milton Stock, who played third base for McGraw's team the greater part of last season. The Boston players who will figure in the trade for Magee are Whitted, formerly of St. Louis, who was used in the outfield and infield by the Braves, and also as a pinch hitter, and Tom Hughes, one of the Braves' young pitchers. Hughes was one of the leading twirlers in the International league last season. He did some excellent work after joining the Braves last fall.

Reds to Get Dooin.

There is still another trade pending, which probably will be closed tomorrow, when Charley Herzog, manager of the Cincinnati team, will come here to meet President Baker of the Phillies. The deal is almost certain to go through according to schedule, for Manager Pat Moran of the Phillies has selected the players he wants in exchange for "Red" Dooin, and Manager Herzog is said to be willing to make the trade.

With these changes in effect the Phillies will present practically a new team in the National league race next season. The moves carry out the plan of President Baker and Manager Moran to build up a winning combination. The loss of such players as Dooin, Magee, and Lobert means a great deal to any ball club, but the Phillies' officials have decided to try to construct a winner with young ball players, and every one of the men selected by Moran is a youngster.

Officials Approve Trade.

Upon the disposition of Lobert hung the other two deals, and the trade with the Giants was not consummated until late in the afternoon, when Manager McGraw phoned the names of eighteen players from which list Moran could pick three men in return for Lobert. The annual meeting of the Philadelphia club was held at the stock exchange office and the club officials were present during the closing of the trades for players. Everybody was in sympathy with President Baker's plan to reorganize the team.

The failure of Lobert to attend the meeting caused considerable delay. He was in New York with McGraw and did not keep his appointment here. It was reported that McGraw was afraid to let Lobert out of his sight, because Mike Doolan, acting for the Federal league, was in New York trying to induce Lobert to jump to the Federals.

Tener Figures in Changes.

McGraw has been charged with tampering with several of the Phillies' players and went so far in the Magee and Lobert cases that President Baker threatened to take the matter up with the National league. McGraw saw Lobert in Chicago a couple of weeks ago and later came to this city for a talk with Lobert and Fred T. Chandler, vice president of the Philadelphia club. Lobert's case finally was left in the hands of Chandler and Gov. Tener, president of the league, who acted for Baker while the latter was ill at his home in Brooklyn.

DONOVAN HAS THE NERVE; DIDN'T HE TAKE YANKS?

New York, Jan. 4.—If any one thinks Bill Donovan, new manager of the Yanks, has any illusions about the difficulty of the job he has undertaken, that person has another think coming. Donovan's happy disposition and ready smile are proverbial in baseball circles. Some one today suggested to him that more than a smile was required for the job and that it would call for a certain amount of nerve.

"I think it is pretty good evidence of my nerve that I have undertaken the job," Donovan replied.

Donovan announced that he would adopt Hughey Jennings' methods and get out on the coaching lines. Incidentally Donovan intimated he might do a bit of rescue work on the slab if necessary.

MARSANS MAY JUMP FEDS AND PLAY WITH YANKEES.

New York, Jan. 4.—[Special.]—Armando Marsans, the Cuban outfielder, who jumped the Cincinnati Reds last summer to sign with the St. Louis Feds, is anxious to return to organized baseball. Marsans is playing in Havana, and in a talk with a New York man recently said: "I realize now that I made a serious mistake, and I want to come back if things can be arranged. I could not get along in Cincinnati with Manager Herzog, and I repeatedly asked Herrmann to trade me to some other National league club. When I became sure that my request would not be granted, I accepted the Feds offer." If the national commission can arrange matters satisfactorily Marsans probably will wear a Yankee uniform this year.

DIVERSEY NINE TAKES GAME.

Diversey Parkway defeated the Gross Park M. E. indoor nine, 27 to 4, in the northern section of the Cook County Bible Class Indoor league at battery D last night. Score:

Diversey	7	6	5	0	3	2	0	0	0	27
Gross Park	3	0	0	1	0	0	0	0	0	4

Batteries—Gundel and Bausch; Roeske and Schultz.

In the Wake of the News

By RING W. LARDNER

THE BILLS.

See the postman with the bills—
Christmas bills!
What a world of Christmas joy their
prompt arrival kills!
How they cluster, cluster, cluster,
In the early days of Jan!
Till the whole imposing muster
Would alarm a cuss like Custer,
Or an even braver man;
Piling high, high, high,
Till they seem to reach the sky,
To the tune of caustic curses one so naturally spills
At the bills, bills, bills, bills,
Bills, bills, bills—
At the clust'ring and the must'ring of the bills.

Mr. Perritt, a Los Angeles pitcher, mistook a guide for a mountain lion last week and shot him dead. Ping Bodie better steer clear of the California hunting grounds or somebody will mistake him for a deer.

Capt. Tillinghast Huston was responsible for improving the sanitation of Havana, but the Yanks are something else again.

Whatever else the courts decide in regard to Lee Magee, it is to be hoped they don't order him to use his real name.

Tex O'Rourke could be a cartoonist, but prefers to stick to the fight game and earn an honest living.

The Juarez bout will be a great contest provided Johnson loses an arm or has a stroke of paralysis before March.

DON'T CROWD, BOYS.

When certain gents one needn't name
Desired a toehold in the game,
But lacked the funds, who furnished same?
Charles Somers.

And now that this "grand, good old scout,"
Whose virtues we've all heard about,
Is busted, who will help him out?
?????

The reason for Harry Lord's desertion is no longer a mystery. Ernie Lanigan's 1914 records show that Lord drove in three runs with base hits. Undoubtedly he felt that that was enough of an achievement for one White Sock in one season.

You may have noticed that Jess Willard's record has not been included in the publicity stuff sent round by Jones and Curley.

TOUGH LUCK.
By Ping Bodie.
Joe Berger is very unlucky,
For he has the choice, so I hear,
Of playing for Ruppert, a brewer,
Or Stifel, a maker of beer.

ADD RESOLUTIONS.

Not to make jokes about Egg, the Swiss cyclist, more than three times a week.

Only a few of us can get our picture in the same paper twice in the same day.

Pinkowski Proves Best Pin Getter.

BIG scores marked the resumption of play by the bowlers last night after their layoff, Pinkowski setting the pace with a 278 game and an average of 232. The series came in the Northwest league, and gave the Universal Hatters a double victory over the Wellsteins. Pickett's 220 series was another feature.

The Bryn Mawrs traveled at a 990 1-8 clip in their successful fight to retain the leadership of the Bryn Mawr league, their big average giving them three victories over the Reliances, although the losers made 970 1-3.

Bingos increased their lead in the Windy City league by cleaning up a straight series from the Donaldsons. The feature on the circuit turned up in the Souhrada series, when that team shot 1,060 in its opening game and won the odd from the Wiegman & Binders. Bob Krollman averaged 213 2-3. Scores:

NORTHWEST.

UNIVER.	HATT'RS.		
W. Hett'r	197	213	160
Schutt	181	169	169
Breycha	159	146	152
Lucas	167	188	192
Pink'ski	205	278	213
Totals	889	994	889

PER. HATTERS.			
Fuhl	170	181	184
Poggesc	201	199	201
Kuhrt	146	197	188
Ramseth	199	194	163
Resch	213	180	202
Totals	934	914	938

BRYN MAWRS.			
Faetz	223	169	216
Lutsch	194	188	180
Berg	235	202	193
Kaiser	170	191	189
Wern'ke	224	228	169
Totals	1046	973	952

WIELAND.			
Klein	178	201	159
Toomnel	227	218	198
Morse	175	162	168
Caldwell	198	193	173
Drew	206	180	186
Totals	977	949	870
Sir Clift.	1006	940	901

WELLSTEINS.

Wellstein	215	211	158
Hahn	161	285	174
Kirkeby	176	183	213
Geiser	172	198	168
Ritter	201	149	149
Totals	945	970	862

H. HATTERS.			
Tobey	201	257	144
Geoclr'ge	139	196	176
Beadon	159	211	191
Huettner	205	162	216
Pinkert	235	179	208
Totals	929	1015	936

RELIANCE.			
Bricks'n	211	207	200
Gall	188	161	170
Everett	211	198	216
Manning	208	175	170
Anderson	202	207	187
Totals	1020	948	943

LUDEMBURGERS.			
Welter	169	191	196
Cleeen	139	167	165
Bidchen	140	142	174
Urhane'n	177	181	190
J. Faetz	225	191	226
Totals	858	872	951
Colonials	912	898	797

VERMONT.

Falstaffs 876 980 890 Sir Clift. 853 959 873

MAROONS TO OPEN AGAINST PURPLE

Drill for First Game of 'Big Nine' Race on Saturday.

BY MAROON.

Maroon basketball players set to work in dead earnest yesterday in preparation for their first conference game Saturday night against Northwestern university on the foreign floor. The squad returned Saturday from its holiday barnstorming tour with the scalp of one team which "Big nine" teams have heretofore been unable to whip, the Buckeye Paints of Toledo.

The paints, with a team made up of former college stars from Purdue and other Indiana institutions, this year won from the Ohio State varsity team, regarded as one of the foremost contenders for the conference championship.

Although decisively outscored by the speedy Detroit Central Y. M. C. A. team, Chicago secured a return game on the Midway floor for this season. The game will be played later this month. The Lombard college team probably will be seen on the Maroon floor in a game early next week, according to an announcement from Coach Page. In the meantime the Midway players will be groomed for their games on the "Big Nine" scheduled by frequent brushes with alumni fives and picked teams from the freshman candidates and class leagues.

A squad of twelve varsity candidates was hard at work on the floor yesterday. Capt. Stevenson, Stegeman, Schafer, Kizmiller, George, Townley, Bennett, Gorgas, Satt, Bondy, Bent, and Knipschild were the men out. The squad was the largest to report this season. The freshman team received additions of Thompson of Lewis Institute and Fisher of Hyde Park.

Spike Shull, who won a "C" for his work at center and forward last year, but who has not been practicing at all the present season, has promised Coach Page to report for work.

PURPLE QUINTET SCORES VICTORY IN ROUGH SCRAP

Northwestern Five Trims Mercury A. C., 33-16, at Patten Gymnasium.

BY PURPLE.

In one of the roughest basketball games ever seen in a college gymnasium the Northwestern university five last night defeated the Mercury A. C. team at Patten gymnasium, 33 to 16. For a time in the midst of the hottest part of the battle it seemed as if Athletic Director Omer of the Evanston school was about to enter a fistic argument with two of the Mercury players. Only the intervention of students prevented a real clash.

J. Eller of the visiting squad started an argument with Omer after four fouls had been called against him. In the heat of the dispute he "called" the Purple director and Omer responded by pushing the belligerent in the face with his open hand.

Osborne Joins Argument.

Osborne, left guard for the Mercurys and a former Evanston tosser, then stepped up to express his opinion of Omer, and the latter gave him the same sort of treatment he had accorded Eller. Purple students stepped in at that point and ended hostilities. So protracted were the arguments that it required an hour and twenty minutes to finish a game in which the halves were of twenty minutes duration.

Right from the start the club tossers went into the fray to rough matters. Before the Purple players tried to retaliate Left Guard Schneberger received a jolt under the eye which left him a real "shiner." From that time on the university men decided to do a little "roughhousing" themselves, and as they were much heavier than the visitors they had little trouble during the balance of the game.

Whittle Scores 17 Points.

Whittle of Northwestern kept out of the various battles and ran off with the individual honors in the basket play. He tossed in four fingers and negotiated nine free throws for a total of seventeen points. Kincaid and Ellis divided the other Purple counters with four baskets each. Lineup:

Northwestern [33].		Mercury A. C. [16].
Ellis	R. F.	Wolfe
Kincaid	L. F.	E. Eller
Whittle	C.	Winters
Patterson	R. G.	J. Eller
Schneberger	L. G.	Osborne

Baskets—Ellis [4], Kincaid [4], Whittle [4], Wolfe [2]; E. Eller, Winters, Osborne [2]. Free throws—J. Eller [4], Whittle [9]. Referee—Schommer. Umpire—Ray. Time of halves—20 minutes.

MIDWAYS TIE WHITE SOX IN HOCKEY MATCH, 6 TO 6.

In the best played hockey match of the local season the Midways and White Sox broke even at the Midway Gardens last night, each team getting six goals. The ice was in fine shape and the men on both sides showed some clever combination. Line up:

Midways [6].		White Sox [6].
Donnelley	Goal	Woods
Bennett	Point	Hamilton
Krulewitz	R. forward	Anthony
McLeod	Center	Whitney
Leech	Left forward	Gifford

The regular opening of the skating and hockey rinks will be held Jan. 12 when a hockey match will be played, and John Davidson, the noted St. Paul expert, will give an exhibition of fancy skating. The Midway team yesterday received an invitation to play at Houghton, Mich., and will play there Jan. 14 and 15.

THE HUB
Henry C. Lytton & Sons
Northeast Corner State and Jackson

Great Sale of $250,000 Worth of New Clothing Selling at Below Regular Clearing Sale Prices

The deal that brings these suits and overcoats to you at a saving of $5 to $20 on each garment was a mighty big one. You never saw such a fine lot of new clothes at this time of the year, so splendidly tailored, so accurately and painstakingly finished, such rich imported fabrics, such splendid colors. No sale of fine goods at such low prices has ever been seen in Chicago in January. A large percentage of the overcoats are lined with pure silk. You can get *any style* suit or overcoat you wish for, and the fact that *all* sizes for men of *all* builds are included makes it possible for every man to share in this sale.

Suits and Overcoats, at a saving of $5.00 to $10.00, $17.50

Suits and Overcoats, at a saving of $10.00 to $20.00, $23.50

Also a great sale of Trousers at $3.35, $4.75 and $7.50—saving you from 40% to 50%.

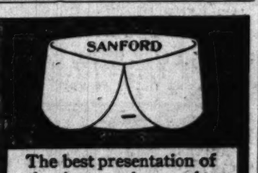

The best presentation of the immensely popular cut-a-way shape.

Ide Silver Collars

The leading men's wear stores have Ide Silver Collars or can get them for you—but if you have the slightest bother, write us for a list of our dealers nearest you.

GEO. P. IDE & CO., Make, TROY, N. Y.

HOW THE DOC'S FRIENDS SHOW HIM THE GAME.

On a Run to Market.

Lillian Russell

[Copyright: 1915: By Lillian Russell.]

THE most unattractive women I have ever met are women who were unable to concentrate their minds upon a given subject for two consecutive seconds. They give a normal person the fidgets. A mind which flits from subject to subject, while the tongue wags incessantly is the result of a nervous disorder. And it should be treated as such. When you find concentration is impossible it is time for you to call upon a physician or to get some real exercise in the open and to pay attention to your diet and to the number of hours you devote to rest. You should practice concentrating your mind and thoughts. Your work will be easier. You will find more pleasure in the society and company of others. Also you will leave a better impression upon all with whom you come in contact.

Have you reduced your flesh? If so, write and tell me how you reduced and how many pounds you lost. "The Tribune" will pay $1 for every letter published. Address Lillian Russell, "Chicago Tribune," Chicago.

In three months I reduced my weight from 141 to 110 pounds. As I am only five feet tall I did not reduce too much and never felt better than now. I did not attempt dieting, as I am a light eater and accomplished the reduction by making strenuous exercise of housework. I did not take the time formerly allotted to each task, but rushed with them and ran on tip toes up stairs and down, doing the ordinary morning work. I traversed a vacant lot two blocks long in going to the market and ran the distance both going and returning. R. G.

Bright Sayings of Children

"The Tribune" will pay $1 for each childish saying printed. The stories may be sent in either by children or their parents. The only condition is the story told must never have been printed in any magazine or paper. Address bright sayings to Aunty Bee, "Tribune," Chicago.

Mildred had been watching her aunt applying cold cream, powder, curls, etc., for some time, and finally said: "Auntie, you is awful lot of tubble to youself, isn't you?" E. N. J.

Russell was 3. Some relatives whom he had never seen were coming to visit, and his mother was anxious that he should appear as a properly trained little boy should. She said: "Now, Russell, these are very nice people who are coming to visit, and you must be a very good little boy." Russell replied: "But, mother, there isn't any one any nicer than we are." Mrs. G. N. G.

MARION HARLAND'S HELPING HAND

by Marion Harland

The Friday Superstition.

"CAN you tell me why Friday is considered an unlucky day? There must be some reason for the belief—or maybe you may call it superstition. So many good, sensible people consider that day unlucky and will not begin a piece of work then that there must be some foundation for the belief.

"EDITH J. S."

The origin of the superstition—for it is that, and nothing else—was that the devil on that day gained the victory for a few hours over the powers of good in the crucifixion of our Lord. The day was accursed in the mind of the early Christians until fuller comprehension of the victory thus won came to them. It is a silly fancy, unworthy of sensible men and women, and so nearly blasphemous it is a marvel that Christians keep it alive.

Wants Author's Name.

"I am anxious to know the author of a book on the value of old coverlets and would appreciate any information that you can give me. Mrs. W. H. M."

Referred. I have no knowledge of any such work. You shall have the reply when I get it.

Making Up Another Box.

"My excuse for writing again is this: I wrote to all the addresses you sent me, and received a nice letter from an old lady who desired silk pieces, etc. I am now making up another box for her, asking some of my friends to help me to fill it. I would send it immediately, only I wish to add some of my home made candy. Mrs. J. D."

The candy is in just harmony with the letter, whatever other contents the box may hold. The old lady's guardian angel was upon active duty when you applied for her address.

Classes in Law and Oratory.

"Can you tell me where in this city I can find classes in parliamentary law, public speaking, and the like? A. H."

Make inquiry at the rooms of the Young Men's Christian association. You may not find there the classes you want, but information upon all branches of education and everything that could advance the young man in the duty of making the best of himself may be had there.

FLICKERINGS from FILM LAND

by KITTY KELLY

"OLD CRUSTY."

Edison.

Old Crusty	Dan Mason
His Valet	Dan Barker
Teacher	Bessie Learn

IF anybody is looking for "heart appeal," or "human interest," or if anybody has something of a grouch and don't quite know what he is looking for, it would be just the thing for him to look at this picture, which was made by the Edison company in cooperation with the National Kindergarten association. The sugar coating of the pill of purpose films is apt to be thin and wear off with very slight manipulation, but in this one it is so lasting that one is inclined to think it is sugar all the way through.

There was once upon a time a crusty old gentleman, O, most crusty, in the hands of Dan Mason, who scowled and growled and fussed and frowned and found fault with every living thing. Naturally he was not fond of small boys. Nor small boys of him, due to the difficulty of making any sort of a decent approach.

It was a mutually unhappy state of affairs when for scenariolc reasons a small boy was projected into the crusty old gentleman's horoscope, nay more, into his home, and he was obliged to take care of him until something or other—the war probably—was over happening.

The old gentleman was not a nice companion, and when things happened, as things will at the dinner table, he was very uproarious in his manner of behaving.

So then the lonesome little boy ran away and fell into the hands—purpose part—of a kind kindergarten lady, who took him into her classes and the also kind policeman should find the grownup to which he was logically attached.

Then do we observers also fall into her hands, and we are allowed to go to kindergarten vicariously for quite a little bit. We watch the little folks cut paper and build with blocks and play games and sing motion songs and pretend they are birds or butterflies and such like, and we all have a very good time of it, indeed.

Even the crusty old gentleman, who is badly wilted by remorse on his efforts to find his young charge, when he sees all of this fun, has a good time of it, and he is then so completely melted—soaked up in the milk of human kindness, if one may make a very bad joke—that he crumples right down before the children and takes all he can in his arms and teedles them on his knees and writes out a sizable check for the benefit of kindergartening.

Nobody blames the crusty old gentleman, though, even if the process of liquefaction is considerably abbreviated, for the cause is so obvious and irresistible. It is a very nice bit of entertainment and should certainly be a useful bit of missionary propaganda in kindergarten interests.

* * *

Killed and Wounded.

The following rejection and cutouts were ordered in films inspected by the municipal censor board at the city hall yesterday:

REJECTIONS.

"She Was His Mother" [Imp]. Permit refused because this picture features seduction, illegitimacy, prostitution, patricide, and other objectionable things.

CUTOUTS.

"The Million" [Famous Players]. Crook examining his loot; subtitles: "The Latest Invention—the Chloroform Spray—We Work While They Sleep"; and "You Have Been Chloroformed—You Need a Hot Bath"; scene showing crook using chloroform spray.

"A Night's Adventure" [Reliance]. Flash first gambling scene and cut second one to half; subtitle: "Break It Up. He's Got Our Coin."

"Custer's Last Scout" [Bison]. Indians shooting soldiers; Indians looting bodies; Indians attacking persons inside house; flash scene of burning man at stake; three close to camera views of battle between troops and Indians.

"Collensby Pearls" [Eclair]. Striking man over head and knocking him downstairs.

"On Desert Sands" [Big U.] Eliminate first gambling scene and flash two.

"Curing the Cook" [Edison]. Two scenes showing woman in drunken condition; subtitle: "Soused."

"His Fighting Blood" [Selig]. Binding and kidnaping scene.

"Olive's Other Self" [Edison]. Close to camera view of scantily clad dancer.

"The Banker's Double" [Edison]. Bank robbers dividing spoils.

"In the Shadow" [Excelsior]. Flash first boxing scene and eliminate two.

"Nick Winter and the Mysterious Bank" [Pathe]. Robbing unconscious detective; chloroforming, binding, and gagging detective.

"Out of the Storm" [Lubin]. Holdup of man; close to camera view of bandit threatening woman with gun.

Fashions from London

By Bessie Ascough

A street suit of sorrel green suede cloth and natural fitch trimming. The skirt is voluminously full and the huge buttons that trim the coat are of jet and fur.

Love Letters

DORIS BLAKE SAYS:
"Man's ability to read women like a book is the last word in popular fiction."

His "Heart Bump."

From an evening school pupil:

"To My Beloved Teacher: Last night I come not in the school as I am home writing to you these lines.

"Dear lady, you excuse me if I write you this—I have for you much love. You have pretty face and hair so curly like wool. You have smile like sunshine and you are to me queen. You speak kind words, then I have much joy.

"Every night I am in the school it is for me hard. If you come by my desk, my heart it bump and bump, my hand it shake much. Excuse me, dear lady, I must be writing this. I have for you much fondness. If I am in shop I see you, if I am on street car I see you, always I see you, dear lady.

"Maybe you teach not long in the school, is it not so? Last week you have pretty diamond ring, then I have much sorrow. I think maybe you have sweetheart and sometimes you get married and teach no more in the evening school. Then for me will be much darkness.

"I wish I could good English speak and write and be citizen, maybe you like me little no? Excuse me, dear lady, be not mad on me for these lines. I never forget you, sweet, kind, good, pretty lady. To you much luck and happiness I wish.

"RUDOLPH."

Submitted by I. M., 2023 Warren avenue, Chicago, Ill.

Remarkable Suit Values
can now be secured here during our
January Clearing Sale

Women's and Misses' Suits, made of Gabardine, Broadcloths, French Serge, Velvets and Velveteens.

25.00 to 30.00 Suits—now	15.00	60.00 Suits—now	32.50
35.00 to 40.00 Suits—now	22.50	75.00 Suits—now	39.50
50.00 Suits—now	29.50	90.00 Suits—now	49.50
		125.00 Suits—now	67.50

Also Big Reductions in Coats, Frocks, Blouses and Furs

The Leiser Company
324 Michigan Avenue, South McCormick Bldg

"If only I had that old-time endurance"

AND as the years slip by, there comes to every man a longing for that old-time endurance of youth when no task, no effort seemed too much.

You, too, have known that longing; and perhaps you, too, have come to realize that stimulants can not supply the reserve forces on which endurance rests. Know, then, that in Sanatogen you are offered a *true* tonic which science has *proved* will actually make good the overdrafts upon the system, help you regain the old-time energy and store up new vigor for the days to come.

For Sanatogen, at once a *food* and a tonic, not only nourishes the nerves and the tissues, replacing the waste and reinvigorating, but tones up the whole system through its steady *rebuilding* influences.

David Belasco, the eminent dramatic author, writes:
"It gives me pleasure to let you know the wonderfully beneficial results I have experienced from the use of your Sanatogen. It has a most invigorating effect upon the nerves, and I heartily recommend its use, who, like myself, are obliged to overwork. After my personal experience I can cordially vouch for its recuperating qualities."

Sir Gilbert Parker, M.P., the eminent novelist-statesman, writes from London:
"Sanatogen is to me mind a true foodstuff, feeding the nerves, increasing the energy, and giving fresh vigor to the overworked body and mind."

And when you think that scores and scores of other equally celebrated people have found in Sanatogen the kindly help they sought—and that more than 21,000 doctors have endorsed Sanatogen in letters sincere and enthusiastic—can *you* refuse *your* nerves this wonderful, *endurance-building* help of Sanatogen?

Sanatogen is sold by good druggists everywhere, in three sizes, from $1.00.

Grand Prize, International Congress of Medicine, London, 1913

SANATOGEN
ENDORSED BY OVER 21,000 PHYSICIANS

Send for Elbert Hubbard's new book—"Health in the Making." Written in his attractive manner and filled with his shrewd philosophy together with capital advice on Sanatogen, health and contentment. It is free. Tear this off as a reminder to address THE BAUER CHEMICAL CO., 32M Irving Place, New York

HOME WORKERS' BLUE LIST.

Guaranteed Advertising of Home Products and Services.

The purpose of this section is to make it possible for women in occupations which they carry on at home to offer various articles of handicraft, needlework, home made delicacies, confections, personal and semi-professional services to Tribune readers. The offers here made to you readers of The Tribune may include the very thing you have wanted and looked for in vain. The products of these home workers are guaranteed by The Tribune to be as represented in the advertisements. If you prefer you may order through us, sending check with order. For further details address Home Workers' Blue List, care of The Chicago Tribune, Chicago, Ill.

NEEDLEWORK.

Embroidery.

FINEST KIND EMBROIDERY, NAMES, monograms, scalloping, fancy needlework, hand sewing, ladies' and children's outfits made, own designs; ress. MRS. BLUMBERGER, 2216 Lincoln-av. Phone Lincoln 2075.

JAP. RATES FOR HEMMING, INITIALING and embroidery linens, etc. Ph. Irving 2296.

Crocheting.

CROCH. EDGER TUMBLER AND PLATE doilies, 6 pieces in sets or singly, 50c up. MRS. A. LATHROP, 513 2d-st., Bismarck, N. D.

SEMI-PROFESSIONAL SERVICE.

PRIVATE LESSONS IN ENGLISH STUDIES at your home by exptl. grade teacher. Randolph 7342.

LATEST DEVELOPMENTS IN AUCTION whist taught. 4826 Kenmore-av., 3d apt. Phone Graceland 6245.

RESPECTABLE YOUNG LADY WILL TAKE care of children, 50c an evening. Keedale 5474.

AUCTION INSTR.—CLUBS COACHED; Private lst. Black. 6121 Kenwood. Mid. 2990.

FIRST CLASS COOKING AND SERVING. Miss ENGLISH. Graceland 6780 11 a. m.

CAPABLE WOMAN WILL SERVE LUNCHEONS at luncheons or dinners. Ph. Hyde Park 6245.

COOKING OR SERVING ANY PART OF city; excel. refs. Phone Midway 4082.

LET US MAKE YOUR PINK UNDERWEAR. 2501 Washington-blvd. Seeley 498.

SEMI-PROFESSIONAL SERVICE.

DAINTY FUR HATS MADE AND DESIGNED to suit the individual for $2; also muffs and neck ruffs beautifully hand made. Wellington 770.

COUPLE WILL HELP IN HOMES, SINGLY or together; nurse, companion, cleaning. Oakland 5109.

MILLINERY AND FUR WORK DONE IN homes. Superior 8821 after 6 p. m. MRS. WINN.

AUCTION TAUGHT TO CLUBS; ALSO PRIvate lessons. VIRGINIA TUBBS. 4084 Grand-blvd. Ph. before 10 a. m. Kenwood 4084.

VOCAL LESSONS AT YOUR HOME; ANY pt. of city; ress. terms. Superior 8581.

HANDICRAFT.

SILK LAMP SHADES MADE TO ORDER, $2-$8; expert work. Phone Drexel 8127.

GENERAL MISCELLANEOUS.

"OUR DISCOVERY" KEEPS THINGS HOT. YOU MAY NOW PREPARE FOOD BEFOREHAND for large gatherings. Sit down, enjoy the program with those you serve. Upon receipt of $1, I will send plans for making and using two popular size heaters, the materials and workmanship to cost 85c for the simple, $2 for the ideal. Valuable appropriate recipes will be sent free with the plans, or the recipes alone, 25c. MRS. E. POST,
817 Harrison-av., St. Joe, Mich.

SWITCHES FROM COMBINGS: 3 STRANDS $1. MRS. F. MILLER, 5065 W. Fulton. Austin 2200Y.

HOME WORKERS!

For information regarding advertising in this dept., address Home Workers' Blue List, The Chicago Tribune, Chicago, Ill.

The Eighth Installment of

The Master Key
Will Be One Week Late

Owing to the illness of Robert Leonard, the leading man in the UNIVERSAL'S great romantic moving picture serial.

Mr. Leonard's work involves so much nerve-strain, and has been so continuous and risky, that he collapsed suddenly and was in bed for a week.

We Beg the Indulgence of Our Friends and Patrons

This week's installment will appear next week and we feel sure there will be no further interruption. Meantime we are taking excellent care of Mr. Leonard.

Universal Film Manufacturing Co.
Carl Laemmle, President
"The Largest Film Manufacturing Concern in the Universe"
Studios in New York, New Jersey and California. Factories in New York and New Jersey.
Distributing Agencies Throughout the Civilized World.
Our Brands—"Imp," "Rex," "101—Bison," "Nestor," "Gold Seal," "Victor," "Eclair," "Crystal," "Frontier," "Powers," "Joker," "Animated Weekly," "L-Ko" and "Sterling."

MOVING UNIVERSAL PICTURES

Look for the Sign of the Universal

The names of the Theaters showing **ZUDORA** will be found listed under their respective districts in the spaces shown below.

See Your Film Favorites Today at the Following

The names of the Theaters showing **ZUDORA** will be found listed under their respective districts in the spaces shown below.

HIGH CLASS MOTION PICTURE THEATERS

(The possibility of a film not reaching a theater on time makes the program subject to change)

DOWNTOWN

STUDEBAKER
Management Jones, Linick & Schaefer
NOW—George Kleine's Million Dollar Photo Spectacle
Mrs. Leslie Carter
and Original Cast in ... Du Barry
11 A. M. to 11 P. M. ALL SEATS, 25c

NORTH SIDE

PARKWAY Clark St. and Diversey Blvd.
Tonight—"The Last Chapter"
in Five Parts
Featuring Kearlyle Blackwell
(the Old Kalem Star)
ALSO HERALD WEEKLY

KEYSTONE 3912 Sheridan Rd.
THE CLASS OF THE NORTH SIDE
TOM MOORE *in*
"THE BLACK SHEEP"
Two Reel Kalem Feature.
Also HERALD WEEKLY.

DE LUXE | Wilson and Clifton
"CAST UP BY THE SEA"—with ALICE JOYCE in Two Reel Special.
Also "LOVE WILL OUT," a Vitagraph comedy

Kenmore Theater | WILSON & KENMORE
Daniel Frohman presents GLADYS HANSON In "THE STRAIGHT ROAD"—in 5 parts.
ADULTS ONLY—Continuous 2 to 11 P. M.

ARGMORE—Argyle and Kenmore
"IN DEFIANCE OF THE LAW"
Three Part Selig with BESSIE ETTON.
Also "SONG of the SOUL"—5 Part K. & E.

PARK THEATER—3941 North Clark Street.
"Hazel Kirke," Alf Hollo—Three Part Drama.

SOUTH SIDE

VISTA 47th STREET AND COTTAGE GROVE AV.
Moving Pictures Rank as the 4th Largest Industry in the World.
SEE THE GREATEST PRODUCTIONS AMID MORE INVITING SURROUNDINGS.
PERFECT VENTILATION
COMFORTABLE SEATS
MORE AISLE SPACE
BETTER MUSIC
ALL THESE AT THE VISTA
PREMIER PICTURE PALACE OF CHICAGO
TONIGHT—MISS ALICE BRADY in
"AS YE SOW"
By the Rev. John Snyder.
5 Acts. FIRST TIME IN PICTURES.

KENWOOD 47th and Kimbark.
DAVID BELASCO Presents
BESSIE BARRISCALE
"The Rose of the Rancho"—5 Acts, 712 Scenes

PRESIDENT CALUMET AV. and 55TH ST.
MAT., 2:30 and 4:00. EVE., 7 to 11 P. M.
BEATRICE MICHELENA
As LOVEY MARY in
MRS. WIGGS OF THE CABBAGE PATCH
Five Parts.

Panorama Prairie Ave. and 51st St., 7 to 11
CHAS. FROHMAN Presents
JOHN EMERSON
In the Recent Theatrical Success.
"THE CONSPIRACY"—Four Acts

HYDE PARK 53rd AND LAKE PARK AVENUE
Clara Fitzgerald in
"THE WINSOME WIDOW."
MATINEE AND NIGHT.

NORTHWEST SIDE

ROSE THEATER—2300 Milwaukee Avenue.
SONG CONTEST & FIRST RUN PICTURES

SCHINDLER'S Theater—Milwaukee & Huron
PICTURES & VAUDEVILLE. Mats. Daily.

WEST SIDE

KEDZIE ANNEX MADISON & KEDZIE
"CAST UP BY THE SEA"
With ALICE JOYCE—Two Reel Kalem.

WEST SIDE

IN A CLASS BY ITSELF
HAMLIN
3826 to 3836 W. Madison Street
Tonight
Damon and Pythias
IN SIX PARTS
An All Star Cast
Greatest Picture Ever Made

Crawford
Crawford Avenue, near Madison Street
Daniel Frohman presents the Fascinating, Irresistible MARGUERITE CLARK
In *"The Crucible"* Five Parts

GOLD | 3411 W. 12th
"The Three of Us"
Featuring Mabel Taliaferro
Now Starting at the Cort Theater.

SOUTHWEST SIDE

LINCOLN THEATER—63rd and Halsted Sts.
"THE CRUCIBLE"—Five Parts.

Societ... Society in ... After Holi...

SOCIETY expe... of after holi... day. To the ... without vigo... came as a r... with its round of ... concerts and the w... holiday activities le... rest.

Most of the youn... now on trains were... to their studies or a... the various seats of ... are entered as studen...

Before their homec... were told of the you... back to parents ask... from expensive ente... half this year, the ... all bred by the war ... way into the youthful ...

Whether parents ... appeals or whether ... youth were changed ... there was no appre... entertaining. In truth ... quite the gayest of ... reaction.

Apparently the ho... centers of entertaini... wonders what the g... present generation ... of so much entertain... but in the rush of to... of the old time inter... vant the hostess find... talnment in the han... ceed in preparation ... easier way for herself ... the most enjoyable to...

Mrs. Charles Jewett ... who has been the g... Wadsworth and Misa... was given a luncheon ... yesterday by Mrs. ... decorations were in ... among those who wer... W. W. Kimball, Mrs. ... F. S. Eames, Mrs. ... Warren S. Salisbury, ... botham, Mrs. Joseph ... Dibblee, Mrs. John C. ... M. Henderson.

Mrs. Charles Deering ... New York for a holi... daughter, Mrs. Char... mick, and Mrs. Richa... also were luncheon h... day at the Blackstone ... Charles Pike, who sin... their Lake Forest resi... ing at the hotel, gave a ... last night.

Mrs. Frederick Den... Washington after a ho... son, Capt. Grant, in ... Mrs. Grant will go to ... will spend some week... Mrs. Potter Palmer, ... have been delighted ... Grant, who has taken ... house on New Hampsh... having been leased to ... some time.

Announcement has ... engagement of Miss A... ter of Mr. and Mrs. ... Belmont avenue and ... Richard Kimball Will... Williams of Glencoe.

Mrs. Grace A. Carte... nounces the engagemen... Marjorie Adele, to Fra... cago.

Announcement has ...

Club Employmen... Rushe...

Judging from the nu... who applied for work a... center of the Chicago ... the Stevens building y... employment situation h... ly relieved.

"It was one of the h... the center opened," sa... P. Young, chairman of ... the woman's club in ch... "There were more tha... applied for work.

"The women seemed ... ever before the effects ... ficient food, of the lac... ing, and proper shelte... women who came to t... from these causes. A l... ever before told us tha... in their rent.

"In spite of the large ... who applied for work ... of positions untilled. ... mand for high grade ... housework which we h... fill.

"What we are extrem... is a larger amount of d... cleaning, and sewing. ... en who come for work ... small children at home ... bands out of work. T... home at night to take ... lies. They cannot live ... for whom they work.

"These women want ... constitute the largest g... ing for employment. ... workers have to be tur... we have not enough da...

* * *

Well Known Loo...

Mangler's restaurant, ... opposite the Hotel La... the meeting place of ... politicians, city officia... folk, is closed. It was ... by Anton J. Cermak, ba... ipal court, who rendere... favor of the Weidem... pany for $258.96.

Since the death of "... former alderman of the ... ward, who was drowned ... a row boat in Lake Mic... 1912, the famous old re... conducted by his sons ... Mangler.

It was the gathering ... Army and Navy club. ... patrons of the restaura... names as George Ade, ... Gov. Dunne, Mayor H... Mayor Hempstead Wa... Mayor Fred A. Busse, ... Noyes, Lieut. Gov. Bar... eressman Martin B. ... Walker, Judge Kersten, ... practically every alderm... prominence in the city.

Evening Gowns
Should be sent to Dehmlow to make them sweet and fluffy. Dehmlow knows how
Dehmlow
3044-46 BROADWA...

Society and Entertainments

Society in Doldrums After Holiday Gayety

SOCIETY experienced its first day of after holiday dullness yesterday. To the elders the evening without vigorous entertainment came as a relief, for last week with its round of dances and glee club concerts and the week before with the holiday activities left few moments for rest.

Most of the young college people are now on trains wending their way back to their studies or already have reached the various seats of learning where they are entered as students.

Before their homecoming many stories were told of the young folks who wrote back to parents asking them to refrain from expensive entertaining on their behalf this year, the spirit of charity for all bred by the war having worked its way into the youthful college ranks.

Whether parents paid no heed to the appeals or whether the minds of the youth were changed it matters not, but there was no appreciable lessening of entertaining. In truth, the season seemed quite the gayest of all. Maybe this was reaction.

Apparently the hotels were the chief centers of entertaining yesterday. One wonders what the grandmothers of the present generation would have thought of so much entertaining in public places, but in the rush of today and the passing of the old time interested domestic servant the hostess finds placing an entertainment in the hands of those experienced in preparation for such events the easier way for herself, and, on the whole, the most enjoyable to her guests.

Mrs. Charles Jewett Smith of New York, who has been the guest of Mrs. T. W. Wadsworth and Miss Helen Wadsworth, was given a luncheon at the Blackstone yesterday by Mrs. Wadsworth. The decorations were in pink roses, and among those who were guests were Mrs. W. W. Kimball, Mrs. Henry Walker, Mrs. J. S. Eames, Mrs. Orson Smith, Mrs. Warren S. Salisbury, Mrs. J. R. Winterbotham, Mrs. Joseph Adams, Mrs. Henry Dibble, Mrs. John C. Black, and Mrs. C. M. Henderson.

Mrs. Charles Deering, who is on from New York for a holiday visit with her daughter, Mrs. Chauncey B. McCormick, and Mrs. Richard Ely Danielson, also were luncheon hostesses of yesterday at the Blackstone and Mr. and Mrs. Charles Pike, who since the burning of their Lake Forest residence has been living at the hotel, gave a small dinner party last night.

Mrs. Frederick Dent Grant is back in Washington after a holiday visit with her son, Capt. Grant, in New York. Later Mrs. Grant will go to Florida, where she will spend some weeks with her sister, Mrs. Potter Palmer. Washingtonians have been delighted to welcome Mrs. Grant, who has taken possession of her house on New Hampshire avenue after its having been leased to official families for some time.

Announcement has been made of the engagement of Miss Agnes Gould, daughter of Mr. and Mrs. John Gould of 524 Belmont avenue and Lake Forest, to Richard Kimball Williams, son of H. P. Williams of Glencoe.

Mrs. Grace A. Carter of Wilmette announces the engagement of her daughter, Marjorie Adele, to Frank B. Mills of Chicago.

Announcement has been made in Detroit of the engagement of Miss Laura Offutt Butler, daughter of Mr. and Mrs. Frederick E. Butler of Detroit, to Carlton Milo Higbie of Chicago.

Mr. and Mrs. Charles E. Mick of 3723 North Harding avenue announce the engagement of their daughter, Blanche Gerars, to Otto Matschke, son of Mr. and Mrs. Charles Matschke of 2210 North Lincoln avenue.

Mrs. J. Wiegman of 4830 North Ashland avenue announces the engagement of her daughter, Hazel H. Hanal, to Roland O. Ruh, son of Mr. and Mrs. O. J. Ruh.

Mr. and Mrs. Simon Levy announce the coming marriage of their daughter, Marguerite, to Daniel C. Hirsch this evening in the Florentine room of the Congress hotel, Dr. Emil G. Hirsch officiating.

Owing to a recent bereavement in the family, Mrs. Gustav Hessert and Miss Marie Hessert of 425 Arlington place will not hold their at homes in January, as announced at the time of the presentation of Miss Hessert.

Miss Francis Reed, who had charge of the Rookwood dinner dance given by the Gamma Beta Sigma sorority at the Hotel La Salle New Year's day, will be in charge of a similar affair to be given by the same organization early in February.

A DANCING party will be given by the young people of the Visitation parish for the benefit of the new high school Friday evening at Visitation hall, Fifty-fourth place and Peoria street.

The chairmen in charge of the different committees are: Walter Somers, floor committee; Miss Katherine Egan, program committee; Miss Catherine McCrave, press committee; Miss Elisabeth Reddy, arrangement committee; Miss Mazie Russell, reception committee; Miss Marlete Duffy, decorating committee.

Drastic Auto Laws Urged by Motor Men.

A LAW compelling every licensed automobile driver to carry an identification book containing his or her picture, together with a complete court record of all violations of speed and traffic laws with which he has been charged, will be proposed to the Illinois legislature.

This is one of the measures agreed on at a recent meeting of representatives of motor vehicle and traffic organizations at which drastic statutes and ordinances aimed at joy riders, speeders, auto thieves, and violators of traffic regulations were urged. Jail sentences are urged for many offenses now punishable only with fines.

Among the changes proposed are the following:

Each driver shall carry a book in which the clerk of the court shall enter the disposition of all cases against him.

Failure to produce the book on request of police will be punishable with arrest.

Offender up for third violation of speed laws may be sent to jail and license revoked for a term of months or years, whether he be private owner or public chauffeur.

Driving of car by intoxicated person, even though he meet with no accident, will be punishable by jail sentence.

Pedestrians will be permitted to cross streets only on policeman's whistle, same as vehicles, and will be permitted to cross only at intersections.

Private owners will be forced to pass examinations same as public chauffeurs.

The backers of these proposed changes believe they will:

Do away with speeding.
Reduce the number of accidents.
Relieve traffic congestion.
Result in the capture of auto thieves and the recovery of stolen machines.
Make joy riders more careful.
Deter drivers from becoming intoxicated.

Coroner Peter M. Hoffman and Municipal Judge Wade of the Speeders' court attended the safety conference at which the measures were advocated. A committee headed by President Henry Vissering of the Chicago Automobile club was appointed to urge the passage of more stringent laws and ordinances by the legislature and the city council. The meeting was attended by representatives of the following organizations:

Chicago Automobile club.
Chicago Motor club.
Chicago Automobile Traders' association.
Associated Roads Organizations.
Illinois State Automobile association.
Illinois Highway Improvement association.
Chicago safety commission.
Various team owners' associations of Chicago.

Ad Class at Lane Technical High.

The faculty of the Lane Technical High school, Sedgwick and Division streets, announces a unique course in advertising, beginning today.

The course will be a new departure in advertising class work in that actual sales, advertising, and merchandising campaigns will be conducted by the class itself.

Will Lecture in Columbus.

An illustrated lecture on the life of Christopher Columbus will be delivered tonight at Mount Vernon hall, Crawford avenue and Madison street, by James Fitzgerald of Loyola university.

Says Spouse Objects to Her Cafe Singing.

IF a husband will not support his wife and she is obliged to sing in the cabarets, has he a right to object, especially if he reaps a part of the profits?

This is the question which Mrs. Adolph Newman, who is known in the cafés as Dolly Le Vine, says she is going to ask the judge. She is suing Dr. Newman, an ambulance surgeon at the Fillmore avenue station, for divorce.

Mrs. Newman alleges cruelty. The matter came to a climax a week ago, she said, when she was visiting a friend in Hammond, Ind. Her husband followed her and frightened her into returning to the city. Whereupon, she said, she took rooms at the Hotel Grant. When Dr. Newman arrived on the scene, he called a number of detectives, and then a patrol came and she was hustled off to the central station.

"Of course they didn't book me," she said. "Why could they? They didn't have a thing on me, and I was absolutely innocent. So pretty soon they let me go. My husband has been threatening me ever since."

"I met him over a year ago when I was singing in the movie shows. I was what we call a spot lighter. When that got dull, I went into the cabarets. My husband objected. He said I shouldn't have anything to do with the men in the cafés, so I told him I would quit singing. Then he beat me up."

Urges Extension of City's Fire Limits.

CHICAGO is in constant danger of a vast conflagration which would sweep up the loop district before it, according to Frank D. Chase, architect, who spoke last night before the municipal section of the Western Society of Engineers. The danger, Mr. Chase pointed out, is greatest in winter.

He urged that the fire limits be extended at once to the city limits, in order to insure a safer type of construction in the outlying districts. At present, the fire limits form a line from half a mile to six miles inside the city limits.

"Suppose a strong wind should blow up from the southwest one of these cold winter nights," said Mr. Chase. "Bear in mind that is our prevailing wind. Now suppose that the streets were coated with a thin sheet of ice which would make the work of moving the fire fighting apparatus slow; and suppose that the cold were so intense that the efficiency of the firemen would be lowered. Under such circumstances we would face a calamity almost unequaled.

"We have no fire stop in the form of an unbroken line of fireproof warehouses which could halt the fire before it reached the loop. Instead, we have lumber yards and freight yards filled with highly inflammable cars, and long lines of old freight houses which would burn in an instant. The last great fire we had succeeded in jumping the river, and there is no reason to suppose that a fire today could be stopped there."

Mr. Chase's talk followed one by Charles H. Smith, a factory insurance expert from Boston, who described the Salem fire.

"We are in exactly the same situation the Salem people were in," said Mr. Chase. "We have huge areas filled with highly inflammable buildings leading right up to the back yards of our skyscrapers."

Charity Ball at Washington.

Washington, D. C., Jan. 4.—[Special.]—Mr. Joseph Leiter opened the annual charity ball for the benefit of the children's country home tonight, and Mrs. Leiter assisted Mrs. Mahlon Pitney, wife of Mr. Justice Pitney and chairman of the ball committee, in receiving the large number of guests.

Secretary of the Interior and Mrs. Lane and other cabinet members attended, as did the Brazilian ambassador and Mme. Dagama, the Spanish ambassador and Señora Deriano, and others of the diplomatic corps.

Miss Helen Taft was with Mrs. Lloyd W. Bowers of Chicago and former Judge and Mrs. John Barton Payne and Charles Page Bryan, also of Chicago, were there as guests of Mrs. Thomas F. Walsh. Representative and Mrs. James R. Mann were among the officials from Chicago, the latter wearing a charming gown of pale yellow satin with a long overdress of chantilly lace and a bodice and angel sleeves of tulle.

Mr. and Mrs. Preston Gibson entertained a large dinner party for Miss Francis E. Williams before the ball and Mrs. Clarence Moore, formerly Miss Mabelle F. Swift, entertained a number of guests at dinner preceding the ball.

Moody Evening Classes Begin.

The winter term of the evening classes of the Moody Bible institute will open this evening at 7:30 in the lecture room at 153 Institute place. Dr. James M. Gray will deliver the address, on the theme "What Is Christian Unity?"

City to Ask State to Amend Juul Law.

THE city administration will ask the legislature this spring to amend the Juul law again so as to prevent a revenue loss beginning in 1916 of $5,000,000 annually.

The first move was made in the city council last night when Ald. Otto Kerner, chairman of the judiciary committee, introduced a bill designed to insure the city the same share of taxes in 1916 and thereafter that it is receiving now. The bill was drafted by the city law department at the instance of Mayor Harrison and the city controller.

Two years ago the legislature amended the Juul law so as to place levies for sinking fund and interest on bonds outside of the scaling process. The amendment met considerable opposition and it was phrased so as to expire at the end of 1915. In effect the new bill removes the time limit.

Ald. Kerner asked to have the measure referred to the judiciary committee. He said he hoped to have it subsequently presented to the legislature with the approval of the council.

Ald. Henry D. Capitain asserted the bill should be referred to the permanent charter commission, of which he is chairman.

Mayor Harrison ruled that the Kerner bill would have to go to the judiciary committee.

The council finance committee yesterday approved an appropriation of $6,500 as the nucleus of a fund to be distributed among bridewell prisoners and dependent relatives. The amount set aside represents the net profit on the work of the inmates for the last eight months.

Since May 1 the industries at the house of correction have been under municipal operation. Before that time the labor was farmed out by contract. The new régime will result in the payment of substantial amounts to poverty stricken prisoners and their families. It is expected the profits for the ensuing year will be nearly $15,000. Most of the work has been performed for city departments.

"I presume Mayor Harrison will appoint a board to administer the fund," said John L. Whitman, superintendent of the bridewell. "Many of the prisoners—men and women—leave the institution without a penny. With this money we can give them assistance till they get on their feet again."

The city has saved $29,796 during the year through the municipal operation of the garbage disposal plant at Thirty-ninth and Iron streets, according to a report submitted by Health Commissioner George B. Young.

Midwest Universalist Pastors Meet.

The midwinter conference of the Universalist ministers of the middle western states will begin today at 11 o'clock in St. Paul's Universalist church, Prairie avenue and East Thirtieth street. Following the conference of the state superintendents there will be a special conference of the Illinois ministers. As the office of Illinois state superintendent is at present vacant it is probable a state superintendent will be selected.

This evening an open meeting will be held. The Rev. John Carter of Racine, Wis., will give an illustrated lecture on California, where the next national convention will be held. The Rev. Mr. Hayward of Iowa and the Rev. R. A. White of Englewood also will speak. The Rev. W. H. McGlauflin, general superintendent of the Universalist church, will preside

More Penny Lunches in Schools Barred.

MRS. FLORENCE VOSBRINK'S effort to get penny lunches in eleven more schools failed yesterday at the meeting of the school management committee. Mrs. C. O. Sethness was the only member of the committee who voted with Mrs. Vosbrink.

There was considerable difference of opinion shown between Mrs. Vosbrink and some of the other members of the committee when it was said that there is not enough money for penny lunches.

"It seems that we can't appropriate a few thousand dollars for penny lunches," said Mrs. Vosbrink, "but we can appropriate $150,000 for the compulsory education department. We force these children to go to school when they are underfed and even starving. If we make them go to school, we ought to see that they get enough to eat, so that they can sit throughout the day in a schoolroom."

Requests for raises in salary by high school teachers, teachers of music and art, assistant principals of high schools, head assistants, evening school teachers, and manual training teachers were deferred until next week, when work on the budget will be commenced.

Thirty-five night schools were opened last evening for the winter term, which closes March 11. Two new classes have been established. One on gas and gasoline engines has been established for chauffeurs particularly. More than fifty men, most of them drivers of automobile trucks, have asked for the class.

Another new class will take up the study of piano player action. It is for the benefit of piano tuners, most of whom, it is said, are unfamiliar with the workings of the player piano. There have been about seventy-five requests for the class.

Crowds Flock to Legal Aid Society.

Efforts of a group of young society women to raise $34,000 to carry on the work of the Legal Aid society advertised so well the work of the organization that 250 persons went to the society yesterday for assistance.

The rooms of the society in the Northwestern University building were crowded. The doors were closed to the public at noon, according to the economy plans of the organization, which went into effect yesterday. At the same time the society's staff of paid workers was cut in half.

Several volunteer workers took the places of the regular employés and made up the history of cases that came to the society. Many applicants for assistance had to be turned away, after being told to return this morning.

There were also several additional volunteers who have consented, as a result of stories read in THE TRIBUNE concerning the financial straits of the society, to give a certain amount of time each week to the work.

Oberlin College Glee Club to Sing.

A concert will be given Thursday evening in the Kenwood Evangelical church, East Forty-sixth street and Greenwood avenue, by the Oberlin College Glee club, now on a western holiday tour.

The proceeds will be used for the benefit of the Infant Welfare society. The concert is to be held under the auspices of the Woman's Evening club of Kenwood, with the coöperation of the Oberlin Alumni association and the Kenwood Social Service club.

Ovengold PRIZE Winners

The next twenty-five $2.00 prizes have been awarded to the following:

Miss Helen Guilbert, 4211 Lake Park Ave., Chicago; Mrs. Caroline Hawry, 10840 Longwood Drive, Chicago; Agnes Hollenbeck, 3443 N. Halsted St., Chicago; Mary Ellen Holley, 5819 Wentworth Ave., Chicago; Mrs. C. E. Holt, 504 Summer St., Hammond, Ind.; Mrs. Josephine E. Hopkinson, 306 S. Taylor Ave., Oak Park; G. L. Houghton, Elkhorn, Wis.; Mrs. J. C. Holt, 12061 Wallace St., West Pullman, Chicago; Mrs. Gertrude Huntington, Whitehall, Mich.; Mrs. C. Husum, 3148 Wentworth Ave., Chicago; Mrs. Earl L. Hutchings, Glen View, Ill.; Alice Joers, 4739 Sheridan Road, Chicago; Mrs. Ernell Kamlund, Steger, Ill.; Mrs. M. J. Kohler, 2217 Flournoy St., Chicago; Mrs. W. F. Koss, 1418 W. 72nd Place, Chicago; Greta Lane, 502 Edgar St., Kalamazoo, Mich.; Mrs. H. D. Lasher, 930 Slade St., Chicago; Mrs. A. A. Lawder, 6927 Perry Ave., Chicago; Catherine Leonard, 4500 Oakenwald Ave., Chicago; Christine N. Lewis, 4934 Wallen St., Chicago; Edna Lesem, 5812 Calumet Ave., Chicago; Anna L. Lodge, 230 Park Ave., River Forest, Ill.; Mary McCafferty, 7259 Kenwood Ave., Chicago; Mrs. James E. McGurk, 1520 North Union St., Decatur, Ill.; Mrs. H. J. McManus, 6442 S. Sangamon St., Chicago.

Checks for $2 will be mailed to each one promptly upon verification of addresses. Watch OVENGOLD ad in next Friday's Tribune for additional list of prize winners.

ADVERTISE IN THE TRIBUNE.

Club Employment Bureau Still Rushed.

Judging from the number of women who applied for work at the employment center of the Chicago Woman's club in the Stevens building yesterday, the unemployment situation has not been greatly relieved.

"It was one of the heaviest days since the center opened," said Mrs. Harrison P. Young, chairman of the committee of the woman's club in charge of the work. "There were more than 200 women who applied for work.

"The women seemed to show more than ever before the effects of poor and insufficient food, of the lack of warm clothing, and proper shelter. Many of the women who came to the center were ill from these causes. A larger number than ever before told us that they were behind in their rent.

"In spite of the large number of women who applied for work we have a number of positions unfilled. We have had a demand for high grade women for general housework which we have been unable to fill.

"What we are extremely anxious to get is a larger amount of day work—washing, cleaning, and sewing. Many of the women who come for work have families of small children at home, as well as husbands out of work. They have to be at home at night to take care of their families. They cannot live with the families for whom they work.

"These women want day work. They constitute the largest group we have asking for employment. Many excellent workers have to be turned away because we have not enough day work for them."

Well Known Loop Cafe Fails.

Mangler's restaurant, in La Salle street, opposite the Hotel La Salle, for years the meeting place of lawyers, brokers, politicians, city officials, and theatrical folk, is closed. It was closed yesterday by Anton J. Cermak, bailiff of the Municipal court, who rendered an execution in favor of the Weideman Catering company for $256.96.

Since the death of "Billy" Mangler, former alderman of the old Twenty-first ward, who was drowned when he fell from a row boat in Lake Michigan on June 18, 1902, the famous old restaurant had been conducted by his sons, William and Al Mangler.

It was the gathering place of the old Army and Navy club. The list of the patrons of the restaurant included such men as George Ade, Eugene Walter, Gov. Dunne, Mayor Harrison, former Mayor Heaps, Judge Washburne, the late Mayor Fred A. Busse, State's Attorney Hoyne, Lieut. Gov. Barratt O'Hara, Congressman Martin B. Madden, Judge Walker, Judge Kersten, and the names of practically every alderman and lawyer of prominence in the city.

Evening Gowns should be sent to Dehmlow to make them fluffy. Dehmlow knows how.

Dehmlow
BROADWAY

Suffrage Head Issues Statement.

Mrs. Grace Wilbur Trout, president of the Illinois Equal Suffrage association, issued a statement yesterday to women judges and clerks of election urging them to be sure to qualify themselves as such officials in time to act in February.

"Many of the women judges and clerks do not know that it is necessary for them to qualify again," said Mrs. Trout. "We are anxious that all of them shall be ready for the first registration day and for the primary election Feb. 23. We want to have all the women judges and clerks who have acted before and as many more as we can get."

Mrs. Trout has requested that all women who qualify as election officials send in their names to the Illinois Equal Suffrage association at 604 Tower building.

Letters were sent out yesterday to suffragists throughout the state in an effort to extend the organization. The state board will try to get a suffrage organization in every senatorial district in the state by next fall.

Want to Put Armory in Lincoln Park.

Col. Milton J. Foreman and Adjt. Gen. Frank S. Dickson conferred yesterday on the project of building the new $250,000 armory for the First cavalry in Lincoln park. The site of the old park barn, near the north lagoon, was under discussion. Nothing definite was decided. Gov. Dunne is said to favor the plan, but will not give out his official O. K. until he feels the pulse of north side residents on the proposal.

Will Tender Reception to Dean.

A reception for Dean W. T. Sumner will be held at the Auditorium hotel tomorrow, the day of his consecration as bishop of Oregon. The reception will be held from 4 to 6:30 p. m.

Women to Sew for Invalids.

The Woman's association of the West Presbyterian church, Evanston, will meet tomorrow to sew for the Children's Memorial hospital of Evanston and the Red Cross.

ITCHING NEARLY DROVE A WHOLE FAMILY CRAZY

Kansas City, Mo., Oct. 24, 1914—"My husband had a rash all over his body, and soon the WHOLE FAMILY was in the same condition. It looked scaly and raised up on the arms and body in big bumps. This trouble burned and itched so that it would nearly drive one crazy. It was always worse at night, so we could not sleep. We all had this trouble for about two or three years, and during that time tried many remedies and prescriptions with no results. We tried Resinol Ointment and Resinol Soap and it RELIEVED AT ONCE, and before the third jar of ointment had been used we were all completely cured. It has been four months since we were cured, and there are no traces of the trouble."—(Signed) Mrs. S. A. Clarkson, 1520 Lawn Ave.

Every druggist sells Resinol Ointment and Resinol Soap. For trial free, write to Dept. 1-R, Resinol, Baltimore.

Grand opera by the greatest artists is an everyday pleasure with the Victrola.

Victrola with 16 Selections Complete $110

Hear Caruso, Tetrazzini, Melba, Schumann-Heink, and other famous artists at any Victor dealer's.

There are Victors and Victrolas in great variety of styles from $10 to $200.

Victor Talking Machine Co.
Camden, N. J.

Victrola XVI, $200
Mahogany or oak

Pay No Cash Except for Records

Get Your Victrola Now—Enjoy the Opera in the Home—Pay on the Easy Wurlitzer Terms

With These 16 Special Selections

70036	Sextette Lucia	64524	Who Knows? John McCormack, Tenor	17659	Sister Susie's Sewing Shirts for Soldiers
70073	Quartette Rigoletto				Now I'll Raise an Army of My Own
35087	Sweet Longings	17655	He's a Rag Picker		
	Dance of the Hours		Poor Pauline		
64389	Just a-Wearyin' for You				
16029	Narcissus	17644	Free and Easy—Castle Polka	35405	Ballin' the Jack—Fox Trot
	Hearts and Flowers		Tanswelze—Castle Polka		Meadowbrook—Fox Trot

Total cost of above ten records, $10

3,206 other selections to substitute from and many other delightful combinations possible.

Style X1 $100 $1 Per Week

Pay Only $1 a Week

At Wurlitzer's the Victrola you hear—and like—is the Victrola that goes to your home. Come tomorrow, choose at your leisure; listen in one of our 22 main floor demonstrating rooms to as many records as you please on any instrument. Then avail yourself of the easy Wurlitzer terms.

88-Note Player Piano
Music Rolls, 33c
REGULAR PRICE, 75c
The Week's Best Sellers
Reuben Fox Trot, for Dancing.
Down Among the Sheltering Palms, Popular Song.
Hudson Rag.
I Want to Go Back to Michigan, Popular Song.
He's a Rag Picker, Popular Song.
The Land of My Best Girl, Popular Song.
Investigate Our Library Plan

This Week on These Terms

WURLITZER
SEND U. S. DAY OFF

Direct Distributors for the Victor Talking Machine Co.
329-331 S. WABASH AVENUE
(Just South of Jackson)

IF YOU CAN'T CALL, CUT OUT THIS COUPON

Call or Mail This Coupon
Wurlitzer, 329 S. Wabash Av., Chicago.
Send complete information about your Easy Terms. Also all catalogues.
No Obligation
Name .....
St. and No. .....
City and State. .....
T-1-5

MARSHALL FIELD & COMPANY

Notable in Our January Clearance of Fine Furs

Collars, Scarfs and Muffs of Natural Mink at $15 to $50

Special price concessions came our way with this recent purchase of fine Mink Furs—price concessions of so substantial a nature that we are able to offer these pieces at much less than the usual cost.

An opportunity to save money on Mink is particularly worthy of a woman's attention because of the general good style of Mink season after season. It is a Fur, too, notable for its long and satisfactory service.

By adding these specially purchased pieces to our regular stock, greatly reduced for January clearance, our assortments are made complete and expression of individual choice easy.

All varieties of Neckpieces are offered—from little "ties" to large, shawl-like pelerines.

There is but a limited supply of each style. The prices are the lowest we have quoted on Mink Furs.

Muffs, as well as Neckpieces, are priced from $15.00 upwards, so that a set is obtainable for as little as $30.00.

Muffs, Scarfs, Stoles,
$15.00, $25.00, $37.50, $50.00

Sixth Floor, North Room, Wabash Avenue.

This Seventh Annual Sale Offers Very Special Prices on

WASH RIBBONS

For Lingerie, Baby Frocks and Various Other Uses.

Quite the most beautiful weaves we have ever offered in a January Sale—including all our staple designs—thistle, fleur-de-lis, dot and "serge" finished patterns—in white, mauve, and two tints each of blue and pink.

This year's prices are the lowest in this section's History—being practically the manufacturer's regular prices.

Women best acquainted with these Sales in the past know the economy of purchasing a year's supply of Washable Ribbons this month.

First Quality.			*Second Quality.*		
Width Number	Price 10 Yards	Price 1 Yard	Width Number	Price 10 Yards	Price 1 Yard
1	$0.30	$0.04	1	$0.20	$0.03
1½	.40	.05	1½	.28	.04
2	.55	.06	2	.38	.05
3	.70	.08	3	.55	.07
5	.95	.10	5	.70	.09
9	1.50	.16	9	1.20	.15
16	2.70	.30			

First Floor, Middle Room, State Street.

Black Dress Goods at $1.25 a Yard

With black a high favorite of Fashion, these special offerings are the more unusual.

Women will note the excellent widths, too, and realize their advantage in planning for new wide-skirted gowns.

54 inch Black Broadcloth	*40 in. Blk. Crepe de Chine*
Special, a Yard, at $1.25	Special, a Yard, at $1.25

Second Floor, South Room, State Street

Marshall Field & Co.

Corsets for Every Woman

In This January Sale Very Specially Priced

$2.00 to $5.00

These prices represent greater values right now than have been offered in many months. So earnestly have we sought to emphasize *qualities* in this Annual Sale that many of our high grade regular lines are included—in addition to splendid special lines—all at exceptionally low prices.

Several of our newest French models are reproduced with all their smartness of outline at these low sale prices.

Models to suit all figures are represented so that every woman can take advantage of this opportunity.

Fabrics include broche, silk brocade, coutil and figured batiste, in pink, blue and white.

Brassieres at $1.00 to $10.00

Our Greatest January Sale

Women, in steadily growing numbers, are finding that the Corset is not complete without the Brassiere. We have greatly increased our lines to meet this greater demand, and we suggest this January Sale as an exceptionally good time to learn of the facilities afforded by our Brassiere assortment.

All sizes are obtainable in a wide diversity of ideas—from simple, pretty ones at $1.00 to exquisite hand embroidered and lace trimmed models at higher prices.

Corset Section, Fifth Floor.

MANDEL BROTHERS' January sales providing a myriad of exceptional bargains in merchandise of the first rank.

New satin & silk hats

—draped with those smart circular veils and combinations of straw with chiffon and French crepe. Small kid hats; smart little sailors and small, close-fitting hats with circular veils attached. Also, chic panamas and the ready-to-wear tailored hats. Prices $10, 12.50, $15, $18, $20. This news especially important to women getting ready for the trip to southern climes. *Fifth floor.*

Mandel Brothers

Of extreme note, of rare prominence in the midst of peerless January sale features, are

889 remarkable specials in separate dress skirts

—a prominent maker's surplus of winter-weight materials made up into skirts that forecast coming spring modes.

Skirts of broadcloth, serge, covert, cheviot, fancy suitings. **$5** Black, tan, navy, tartan, shadow plaids and check skirts, $5

—each skirt a 7.50 value

A full range of regular sizes for women and misses; also, extra large sizes for stout figures. *Fourth floor.*

"Costumers for half a century"

Mandel Brothers

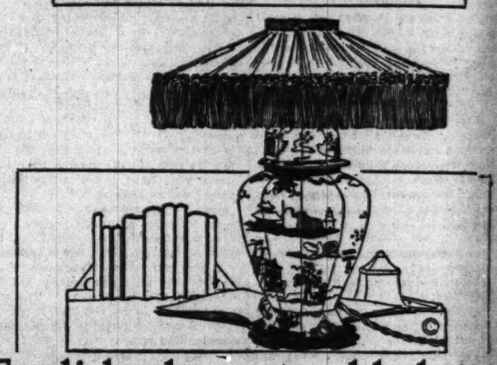

English glass portable lamps half price, at $25

$25 English portable lamps reduced to $15. 18.50 English lamps, at $10; all with handsome mounting. *Sixth floor.*

Composition ivory and color lamps: $30 lamps reduced to $15; $20 lamps for $10; $15 lamps, $10.

22.50 dresden lamps, $15	$25 desk lamps now $15
$15 dresden lamps, $10	$10 desk lamps now $5
$20 dresden lamps, $10	$15 desk lamps now $10
$35 dresden lamps, $25	—and others reduced.

Fancy lamp—mahogany base and Tudor or empire shade—$30

Soiled candle shades and lamp shades and about 10 complete lamps now reduced to less than cost.

—Lamp section—sixth floor

Mandel Brothers

AMUSEMENTS

PRINCESS—$1.00 MAT. THURS. Nights & Sat. Mat., 50c to $1.50. OLIVER MOROSCO Presents HENRY KOLKER In Louis K. Anspacher's New Play OUR CHILDREN. Unanimous Verdict: "A Brilliant and Popular Success"

Geo. M. COHAN'S GRAND Pop. $1 Mat. Wednesday. COHAN & HARRIS Present "ON TRIAL" A New Play Entitled BIGGEST HIT IN 25 YEARS

FINE ARTS THEATER. O'DONNELL, Traveler and Raconteur. Colored and Motion Pictures. Five Sunday Nights, beginning next Sunday. South America, West Indies, Rome of Yesterday and Today, Greece and Napoleon, Absent Africa. Course $2.25 to $4. Single, 25c to $1.

O'Donnellogs, beginning next Sunday. South America, West Indies, Rome of Yesterday and Today, Greece and Napoleon, Absent Africa. Course $2.25 to $4. Single, 25c to $1.

OLYMPIC | POP. MAT. SATURDAY. $1 MATINEE TOMORROW. Potash & Perlmutter

AMUSEMENTS

GARRICK | LAST WEEK. $1 Mats. Tomor. & Thurs. Winter Garden Co. of 125 in Whirl of the World with EUGENE & WILLIE HOWARD. NEXT SUNDAY NITE—SEATS THURS. The Passing Show. Bounce & Bustle—OF 1914—Splendor & Snap

CORT | TONITE 8:15. MATINEES TOMORROW & SATURDAY at 2:15. Great Star Aggregation. WM. H. CRANE. THOS. W. ROSS. MACLYN ARBUCKLE. AMELIA BINGHAM. MABEL TALIAFERRO. "THE NEW HENRIETTA"

STUDEBAKER. Management of Jones, Linick & Schaefer. NOW George Kleine's Million Dollar Photo Spectacle. MRS. LESLIE CARTER and Original Cast in DU BARRY. 11 A. M. to 11 P. M. All Seats 25c

VICTORIA BARGAIN MATINEE TODAY. The Trail of the Lonesome Pine. Next Week—Rebecca of Sunnybrook Farm

AMUSEMENTS

PALACE MUSIC HALL | GREATER VAUDEVILLE. NAT. M. WILLS. The Happy Tramp. RIGOLETTO BROS. In Their Remarkable Display of Versatility. MARIE & MARY McFARLAND OPERA STARS. FRANCIS DOOLEY Assisted by CORINNE GALES. WILLA HOLT WAKEFIELD. Allan Dinehart & Co. The Kerville Family. Harry and Eva Puck. Cole & Dexsher. Nights 15, 25, 50, 75c | Matinee Every Day at 2:30. Ex. Sat., Sun. & Hol. Tel. Ran. 7200

Williamson's Submarine Expedition. Moving Pictures Taken Under the Sea. Daily from 11 A. M. to 11 P. M. FINE ARTS THEATER. Michigan Blvd. near Van Buren St. PRICES 25c and 50c

COLUMBIA | Twice Daily. ROSELAND GIRLS. Next Week—ALL REVUE

AMUSEMENTS

MAJESTIC | SENSATIONAL VAUDEVILLE. Sylvester Schaffer. THE MAN WHO DOES EVERYTHING. Vaudeville's Most Versatile Artist. T. ROY BARNES & BESSIE CRAWFORD. Mike Donlin & Marty McHale. Riggs & Witchie. Burkhart & White. Merrill & Otto. The 8 Jahns. PRICES: 15-25-50-75c. MATS.: 15-25-50c. Except Sat. and Sun.

ORCHESTRA HALL. ELMENDORF. Opens for 5 WEEKS, Beginning JAN. 12. Send or Call for Booklet of Subjects. COURSE TICKETS—$4—$3—$2.50. Now Selling. Sale Ends Saturday, 5 P. M. SINGLE TICKET SALE Opens Jan. 11. PRICES, 25c, 50c, 75c and $1.00

JONES, LINICK & SCHAEFER'S. McVICKER'S 11 A. M. to 11 P. M. 25c—50c—75c. GRACIE EMMETT & CO. in MRS. MURPHY'S SECOND HUSBAND AND A BIG VAUDEVILLE SHOW

JONES, LINICK & SCHAEFER'S. COLONIAL | 11 A. M. to 11 P. M. 25c—50c—75c. ICE SKATERS from the Hippodrome, N. Y. Alfred & Sigrid Naesse. CONTINUOUS VAUDEVILLE | NINE SHOW MON. & THURS.

JONES, LINICK & SCHAEFER'S. LA SALLE | LAST WEEK. WILLIAM ROCK & MAUDE FULTON. In the 1915 Fashion Musical Revue. THE CANDY SHOP. Big Pop. Matinee Tomorrow. Next Mon.—Low Fields' "Hanky Panky"

IMPERIAL Sun., Tues., Thurs., Sat. Mats. 25c & 50c. No Higher. WHILE THE CITY SLEEPS. Next Week—IN OLD KENTUCKY

AMUSEMENTS

ILLINOIS | LAST WEEK. LAST 7 TIMES. MATINEE TOMORROW 50c to $1.50. ZIEGFELD FOLLIES. 100—ZIEGFELD BEAUTIES—100. 2 WEEKS OPENING NEXT SUNDAY SEATS THURS. Rose Stahl IN A NEW COMEDY "A PERFECT LADY". Wed. Mats. Best Seats, $1.00

Auditorium JAN. 18. SEATS READY. De Wolf Hopper and the Gilbert-Sullivan Opera Co. [Wm. A. Brady, Mgr.] FIRST WEEK. MON., TUES., WED., MAT. AND EVG. in "TRIAL BY JURY," with "THE SORCERER" [Both for First Time]. THURS., FRI., SAT. MAT. and EVG., SUN.: in "THE MIKADO." PRICES: 25c, 50c, 75c, $1.00, $1.50

BLACKSTONE Pop. 1.50 Mat. Wed. Regular Sat. Mat. 8:15 NIGHTLY (NOT SUNDAY). MY LADY'S DRESS

POWERS' MAT. TOMORROW. BEST SEATS $1. THE DUMMY. A DETECTIVE COMEDY OF LAUGHS AND THRILLS

CROWN | Sun., Tues., Thurs., Sat. Mats. 25c & 50c. No Higher. WM. A. BRADY'S WAY DOWN EAST. Next Week—WHILE THE CITY SLEEPS

ADVERTISE IN THE TRIBUNE.

RESORTS—FOREIGN. Ocean Travel.

$80 OCEAN & RAIL CIRCLE TOUR

TO Galveston by rail—ample stop over privileges—opportunity for side trip to San Antonio and its famous Spanish Missions. Thence delightful two-day sea voyage across the Gulf of Mexico by ocean route of

MALLORY LINE

to Key West, where chance is afforded for side trips to Havana, "The American Paris". Also by wonderful "Over Sea" Railway ocean Florida Everglades to Miami, Palm Beach, etc. Continuing from Key West by Mallory Line, a 4 days' ocean trip up the coast of New York, ending by rail in home city.

Full information from local railroad ticket agent, or authorized tourist offices, or write

A. W. PYE, Passenger Traffic Manager. Pier 36, North River, New York

BRAZIL. LAMPORT & HOLT LINE. And all Argentine Ports. 17 DAYS TO RIO JANEIRO. 25 DAYS TO BUENOS AYRES. Frequent sailings from New York by new and fast (12,500 ton) passenger steamers. BUSK & DANIELS, Gen. Agts., 5 Broadway, N. Y. E. J. Waldinger, 138 S. Clark St. J. S. Lowrie, 304 S. Clark St., or local agent.

AUSTRALIA. TAHITI and NEW ZEALAND. Regular through sailings from San Francisco for Sydney via Tahiti and Wellington, Feb. 8, Mar. 8, Mar. 31 and every 28 days. Send for pamphlet. Union Steamship Co. of New Zealand, Ltd. Gen'l Office, 679 Market Street, San Francisco. Or Local S. S. and Railroad Agencies.

RESORTS—FOREIGN. Ocean Travel.

Crossing the Line. SYDNEY AUSTRALIA

One of the most interesting events in a voyage to Australia is crossing the equator—it is frequently made the subject of much amusing ceremony. You can make the trip to Sydney in 19 days. Every comfort and luxury on board the 10,000 ton palatial American steamer of the SYDNEY SHORT LINE. "Sonoma," "Sierra" or "Ventura" (chartered 100 A1 Lloyds)

Round trip Sydney, $337.50 first cabin—Honolulu, $125. Grand tour of South Seas, including Honolulu, Samoa, Australia and Tahiti, $287.50. Write for illustrated folders with colored maps of the Islands of the Pacific.

OCEANIC S. S. CO. 673 Market St., San Francisco, Cal. or H. E. BURNETT, 17 Battery Place, N. Y.

SAILINGS. Honolulu—Jan. 19, Feb. 9-16. Sydney—Jan. 13, Feb. 10.

COOK'S TOURS AND TICKETS. All Steamship and Railroad Lines. All Cruises. THOS. COOK & SON. 25 EAST JACKSON BOULEVARD, CHICAGO

RESORTS—FOREIGN. Ocean Travel.

The Old Reliable. CUNARD LINE. ESTABLISHED 1840. Regular and uninterrupted service. Incomparable Fleet of Quadruple Triple and Twin-Screw Steamers.

FRANCONIA—New Twin Screw. From New York, Sat., Jan. 9—10 A. M.
ORDUNA—New Triple Screw Turbine. From New York, Sat., Jan. 16—10 A. M.
TRANSYLVANIA—New Tw. Sc. Turbine. From New York, Sat., Jan. 23—10 A. M.
MEDITERRANEAN SAILINGS. Azores, Gibraltar, Genoa, Naples, Piraeus.
PANNONIA, from N. Y., Feb. 3.
CARPATHIA, from N. Y., Feb. 27, Apr. 10.
For rates and further particulars apply to
THE CUNARD STEAMSHIP CO., LTD.
S. E. Cor. Dearborn & Randolph Sts., Chicago. Telephone Central 2091

FABRE LINES. To AZORES, LISBON & MEDITERRANEAN. E. W. KEMPF, 120 N. La Salle Street, Chicago

SECTION TWO.
GENERAL NEWS,
MARKETS, WANT ADS.

The Chicago Daily Tribune.

THE WORLD'S GREATEST NEWSPAPER

CIRCULATION
OVER 500,000 SUNDAY
OVER 300,000 DAILY

TUESDAY, JANUARY 5, 1915.

* 13

CHICAGO FOREST, 3 TIMES VOTED, STILL AFAR OFF

Meanwhile Delay Costs $1,500,000 a Year in Property Value Increases.

FACES LONG COURT ROUTE.

BY HENRY M. HYDE.

WE WILL

Perhaps you have been planning to take the family out next summer to enjoy the beauties of the new forest reserve, for the establishment of which you have voted three times during the last ten years.

You have been looking forward to spending a good many July and August days wandering through the big woods, rowing on the Des Plaines river, and picking wild flowers in the glacial meadows and hills of the Sag region—a good part of which is to be included in the new outer park belt.

Unfortunately, you are almost certain to be disappointed.

Because "we, the people," vote three different times in favor of a project, each time by a larger majority, by no means assures its being put into effect.

First Called Illegal.

When the forest reserve plan was first approved by the voters in 1905 it failed to get a majority of all the votes cast at the election for some offices, and was declared illegal on that ground.

It took four years to get that fault in the bill remedied by the legislature and to put the forest reserve project before the voters again. That was in 1909, and the voters approved it a second time, by a big majority.

But then it ran against a political snag. The bill provided that the board of county commissioners should appoint forest reserve commissioners, who should have charge of the project.

At the same election at which the forest reserve project was approved a new county board was elected, with a majority of Democratic members. The old board had a Republican majority. With only a couple of weeks of life before them, the Republican board went ahead and named the forest reserve commissioners. The incoming Democrats were outraged at this attempt to steal patronage which they thought belonged to them. In the name of some taxpayer suit was brought to have the forest preserve act declared unconstitutional. The Supreme court so decided it, on the ground that the provision permitting only one forest preserve district in each county was class legislation.

Kicked Out of Office.

The forest reserve commissioners appointed by the old Republican board were automatically kicked out of office. The new Democratic board, successfully playing dogs in the manger, were satisfied to postpone the whole thing for another four years. And their action cost the people of Cook county about $5,000,000.

At the last election, in November, the forest reserve project went before the people for the third time. It was approved by a vote of 235,000, as against 131,000 in the negative—a plain majority of more than 100,000 and a majority of both men and women voters.

But not yet is it anything like certain to be put into effect. For the second time the forest reserve act must be passed on by the Supreme court. That seems to be necessary, for the reason that it will be impossible to sell the forest reserve bonds until they have been declared constitutional by the highest authority.

Before a suit—friendly or otherwise—can be started to test the legality of the act the present county board must organize as a board of forest reserve commissioners and pass a resolution authorizing the issuance of the bonds.

Nothing Doing for While.

With the idea of preventing a retiring county board from following the tactics attempted in 1909, the present bill provides that the forest reserve district shall not be organized for sixty days after the result of the election in its favor is officially recorded. For that reason, President Peter Reinberg and his colleagues, no matter how anxious they may be to expedite matters, will not be able to get things started until near the end of January.

If every preparation is made in advance and no time is lost, it may be barely possible to get a decision from the supreme court in April. In that case, if the court should find a flaw in the bill, it would be possible to have the necessary changes made by the legislature which is now beginning its session. But if for any reason a decision adverse to the constitutionality of the bill should be handed down by the Supreme court later in the year, nothing could be done to amend it until the next legislature meets, in 1917. And then, at some still more distant date, it would be necessary to submit the bill to the people for the fourth time.

Necessary to Sell Bonds.

Even if every step is taken as quickly as possible and the Supreme court decides that the forest preserve act is without a flaw, it will still be necessary to issue and sell the bonds to pay for the 25,000 acres of forest lands which it is proposed to acquire.

Under the act, the county commissioners, acting as a forest reserve commission, are authorized to issue bonds to the amount of 1 cent on the dollar of assessed valuation in Cook county. They may also levy a forest reserve tax to the amount of 1 mill on the dollar, which will provide an annual income of about $1,000,000.

Even after funds are provided for it will take months to get title to the desired property. In some cases it is likely that there will be prolonged court proceedings.

Tripled in Value.

The importance of going ahead as rapidly as possible is shown by the fact that, while in 1905, when the forest reserve plan was first approved, the desired lands might have been bought at an estimated cost of $5,000,000, they are now held at $15,000,000, with values increasing more rapidly each year. Every year's delay will cost the public something like $1,500,000.

Even today some of the wooded lands especially desirable for forest reserve purposes are being laid out and developed as sites for suburban homes, which will, of course, greatly increase the price which the public will be asked to pay.

President Reinberg of the county board announces that the forest reserve district will be organized just as soon as it can legally be done, and that every effort will be made to push the project to completion.

SLIDES MAY BAR CANAL TRIP.

Cruise of International Fleet to San Francisco May Have to Be Postponed.

Washington, D. C., Jan. 4.—The possibility of a postponement of the cruise of the international fleet from Hampton Roads to San Francisco, through the Panama canal, in connection with the opening of the canal and the exposition, was suggested today in the course of a conference between Secretary Garrison and Col. Goethals, governor of the Canal Zone.

Though the great earth slides at Cucuracha have apparently been conquered, according to Col. Goethals' report, the earth movements continue in the neighborhood of Gold Hill.

Col. Goethals reported he could not guarantee that there would be a channel broad enough and deep enough for the dreadnaughts of the proposed fleet.

LAUNCH PARTY SAFE IN GULF

Illinoisans Reported Unharmed by Rescuers Who Were Marooned for a Week.

Biloxi, Miss., Jan. 4.—[Special.]—Searchers hunting the lost launch party containing Miss Beulah Perry of Arlington Heights, Ill., her sister, Mrs. William Bailey, formerly of Arlington Heights; William Bailey, formerly of Peoria, and Edward Bailey of the same place were found today on Chandleur Island, where they had been marooned for a week by high seas. The launch party, after thrilling experiences in the storm, put in at a beach on the island and were found safe.

CONTEST ON CONGRESS SEAT

Williams of Illinois Served with Notice on Behalf of J. McCan Davis, Republican Opponent.

Washington, D. C., Jan. 4.—[Special.]—William Elza Williams, congressman at large from Illinois, was served today with notice of a contest for his seat in the Sixty-fourth congress by J. McCan Davis of Springfield, his Republican opponent in the November election. Mr. Williams accepted service and his only remark was that Mr. Davis seemed to want a recount of the whole state of Illinois.

Plays Electric Light Joke on Chicks and They Lay for It.

FOOLS CHICKENS; GETS MORE EGGS

G. C. Newell Installs Electric Light in Coops and Hens Work Overtime.

George G. Newell is an auditor. Figures and statistics and chickens are his hobbies. Efficiency is his watchword.

Back of his residence in Congress Park there is an inclosure forty feet square in which he keeps what he calls his "150 egg machines." The "machines" belong to the feathered tribe known as White Leghorns. He expects and obtains eggs from these "machines" with the same regularity and accuracy as he does figures from an adding machine.

Gets 18,000 Eggs.

He says he has obtained 18,000 eggs from his "machines" in the last year, or an average of an egg every third day for each fowl, and expects to bring this average up to an egg every other day for each hen during 1915. All the hens are laying now and he sells the eggs for 50 cents a dozen. Mr. Newell attributes his success to the fact that his chickens live in two electric lighted coups, go to roost by electricity, and get up at the beck of 100 candle power.

"I figured the whole problem out in black and white," said Mr. Newell. "I found that my chickens were not laying much in winter. They'd go to roost earlier in the winter months and get up later. I figured they didn't have sufficient daylight in which to eat the necessary amount of food and to get the required amount of exercise for good laying. I estimated they got about sixteen hours of daylight in midsummer and only about seven hours in midwinter. I decided to strike an average of their waking hours.

Up at 6 A. M.

"At a cost of about $30 I installed a 100 candlepower tungsten lamp and a 2 candlepower incandescent lamp in one chicken house and two 60 candlepower tungstens and a 2 candlepower lamp in the other. These I connected with switches in the house.

"As soon as the alarm clock goes off at 6 or a little after in the morning I turn on the switch and the chickens get up, thinking it is daylight. The lights are turned off at 8 or 8:30, when it is full daylight and the neighbors' fowls are just arising.

"When it begins to get dusk, along about 4, my daughter, Dorothy, or my wife turns on the lights and they are kept going until 9 at night, when I turn all out except the 2 candlepower lamps. These give just a sufficient amount of light to give the appearance of dusk, and the chickens begin going to roost. I leave the small lamps lit all night, so that if any of the chickens want to get up at night to eat they can do so.

Average Jumps from 26 to 83.

"Eleven days after the lights were installed the daily average jumped from twenty-six eggs to eighty-three. During the molting season under the old custom, when most of the food was going to feathers instead of eggs, I got only eleven eggs a day. Now I get fifty-two a day during the molting season. It is merely an experiment in efficiency, and I hope to improve on it."

"Chickens think," said Mr. Newell. "If they know they are going to get plenty of food the next day they'll lay. By my method I keep them thinking they are getting the same amount of daylight all the year around, and I'm keeping them thinking all the time."

Saloonkeeper Sentenced as Pander.

Mike Durkewitch, who keeps a saloon at 1900 South Washtenaw avenue, was fined $200 and sentenced to six months' imprisonment on a charge of pandering by Municipal Judge Sabath yesterday. Julia Sika, a barmaid, was complainant.

MISS DOROTHY NEWELL

QUACK CAUSES DOUBLE DEATH

Charlatan Told Young Man He Must Wed Quick or Die.

A double death tragedy yesterday was laid to the door of a quack doctor.

The charge was brought out at the inquest into the deaths of George Gasser and his bride. Gasser, who was 23, eloped and wed Sylvia Ebersold, 19 years old, of 1320 Turner avenue on Dec. 22. The two were found dead from poison as a result of a suicide pact in a shed at the rear of the Gasser residence at 1309 South Sawyer avenue on Sunday.

"I don't believe there was a thing the matter with this young man's health," testified George Ebersold, the girl's father. "I believe he was a victim of some quack doctor. This doctor told him he would die unless he got married."

The Quack's Advice.

"What makes you think it was a quack doctor?" asked Deputy Coroner Adolph Herrmann.

"No other kind of a doctor would give such advice," the witness replied.

The jury returned a verdict that Gasser committed suicide while despondent over financial affairs and that the girl died of poison self-administered in a suicide pact.

"My daughter had told me they were to be married," Mr. Ebersold continued. "Her mother advised her to wait, saying she did not have the necessary clothing on hand; that it would be better to marry in the spring. The girl replied that Gasser had told her that he had been to a doctor and that the latter told him there was something wrong with him and that he would die in a few months unless he married. He had no means for marriage; the poor lad didn't know what to do."

Mother Finds Body.

Mrs. Margaret Gasser told of finding the bodies in the shed with four bottles that had contained poison near them.

"Do you know of any motive for this tragedy?" she was asked.

"No, except that my boy came to me once and said: 'Mamma, I've been to a doctor. He says there's something wrong with my stomach and that I'll die unless I marry within three months.'"

AUTOS COST MANY LIVES.

Kill 150 More Persons in New York State in 1914 than They Did in 1913.

New York, Jan. 4.—Automobiles killed 290 persons in this city last year, as compared with 302 in 1913. In the state, outside this city, the number in 1914 was 310, as against 149 in 1913.

TAX GRAND JURY AIMS AT OTHERS

Hoyne Gives Out List of Those Who May Keep Rosenwald Company.

State's Attorney Maclay Hoyne yesterday named fourteen men of reputed wealth as on the "eligible list" to become members of the tax indictment club started by the recent indictment of Julius Rosenwald for failure to file a schedule of personal property. Mr. Hoyne's eligible list consists of:

R. T. Crane, vice president of the Crane company.

F. A. Delano, former president of the Wabash railroad, now member of federal reserve board.

W. H. Stirling, capitalist.

W. O. Duntley, president Chicago Pneumatic Tool company.

John W. Duntley, president Duntley Pneumatic Sweeper company.

James H. Douglas, president Quaker Oats company.

Austin B. Carpenter, president Booth Fisheries company.

James P. Soper, president Soper Lumber company.

Robert Stuart, treasurer Quaker Oats company.

Mason H. Sherman.

Frank L. Roesits, president American Hide and Leather company.

Adam Kreuter, general manager American Laundry Machinery company.

S. L. Avery, president United States Gypsum company.

Lucius G. Fischer.

Clarence M. Wooley.

R. G. Gregory.

Rosenwald "Not Singled Out."

"Mr. Rosenwald has complained he was singled out of a number of those who have not obeyed the tax law in regard to filing schedules of their personal property," said Mr. Hoyne. "This is not so. Mr. Rosenwald's name was only one of a long list we have been investigating for months. His name is only one of a list of fifteen cases which will be investigated by the grand jury."

Mr. Hoyne announced he was working on the draft of a new tax law which he expects to take to Springfield some time this month. He declined to discuss what the features of his bill would be with the exception of the penalty clause.

Says Rosenwald Can Laugh.

"The present law is all right in most respects," said Mr. Hoyne. "It is merely a question of enforcing it. Rich men like Mr. Rosenwald can well afford to laugh at the law and defy us to haul them into court and fine them $200 for failure to file a schedule of their personal property.

"What is $200 compared with the difference between the $1,800 paid by Mr. Rosenwald in personal property taxes in 1911 and the $46,000 he paid in 1914? He would be paying the same amount he did in 1913 if the board of assessors had not boosted his assessment from $110,000 in 1911 to about $7,500,000 in 1914. With a man of such wealth as Mr. Rosenwald is reputed to have the county is absolutely powerless to ascertain how much he has unless he files a true schedule of his property. The best that can be done is to guess at what it should be.

Jail Penalty Certain.

"I will recommend the penalty for failure to file personal property schedules be fixed at from six months to two years in the county jail and a fine of from $1,000 to $5,000."

U. S. SENATORS WIDE APART ON NATION'S LAWS

Sherman and Lewis, Honor Guests at Bar Association's Dinner, Air Views.

COURT DISTRUST IS RAPPED.

United States senators from Illinois discussed the law and its application at the dinner of the Chicago Bar association at the Hotel La Salle last night. Senator Lewis, Democrat, saw in the decisions of judges and the efforts of lawyers, a future revolution, not unlike the internal troubles which preceded the falls of ancient Greece and Rome.

"Two forms of radicalism are abroad in the land," Senator Lewis said. "One would uproot the wrong to establish the right, and the other would uproot all right to avenge a wrong."

Senator Sherman, Republican, saw on the other hand, in the decisions of the courts, the wisest applications of statutes of uncertain meaning and purpose, turned out by nondescript legislators.

"The constitution of the United States does not need amendment," he said. "I am of the opinion that the charter powers of the government are well understood and that it is entirely adequate to care for the needs of this nation. There has appeared at Washington and in some state capitals much inconsistency about the rights granted under this constitution. There are some who believe it may be amended by the president, the legislatures, or most any organization that desires a change.

Favors Local Government.

"Our fathers fought for this constitution and it was adopted by the states whh the principles they desired in it. I am a believer in local government. If your mayor isn't the kind you want or your alderman has a bad streak, Springfield isn't the place for you to run to settle the trouble. Kick out the alderman. Govern yourselves.

"Use your state government. Don't come to the national government until your local government has failed, and remember you are responsible if it fails."

Lewis Attacks the Law.

Senator Lewis deplored the constant cry for change in laws and institutions of government when there is no other object than to work political upheavals, and praised the spirit that permits law to guide councils and courts of nations. He pointed out that had there been the proper spirit of law obedience there would not now be a cataclysm of nations. He asserted that law is no longer respected as the will of authority—that it is only obeyed through fear of the consequences of disobedience.

"The courts are held to be mere chambers of persecution of the ignorant and weak and the palaces of immunity and privilege to the skilled and powerful," he said. "From exalted positions in public life eminent men of all political parties lead in these teachings and inculcate in the minds of the unlearned that they are the victims of a system maintained for their destruction and one in which they should neither give their obedience nor their approval."

Effect Harmful to Nation.

Senator Lewis then took up the result of this sentiment on the future of the country. He said one immediate result is that the idea is instilled in the minds of foreigners that this country is a place fitted only to be visited for the snatching of riches.

BILL FOR FEDERAL GRADING OF GRAIN PASSED BY HOUSE.

Measure Provides That Secretary of Agriculture Shall Specify Uniform Grades for Shipping.

Washington, D. C., Jan. 4.—[Special.]—The house of representatives today passed the measure providing for federal grading of grain, which was introduced last session by Representative Moss of Indiana. Members from New York, Philadelphia, and Baltimore opposed the bill, while those representing rural districts supported it. The roll call showed 220 votes in its favor and 18 opposed.

The measure provides that the secretary of agriculture shall specify uniform grades in grain. It applies only to grain which is sold or offered for sale or shipped or offered for shipment in interstate commerce. It prohibits the sale of grain for shipment in interstate commerce unless it has been graded.

All disputes between interested parties as to the grade of grain arising after the grain has been inspected by local authority may be referred to the secretary of agriculture by appeal of either party. The secretary in such instances is authorized to determine and certify the true grade of the grain. Such certificates are declared to be prima facie evidence of such grades.

CHICAGO MAY HEAR WILSON.

President Will Speak Here if He Decides to Attend San Francisco Exposition.

Washington, D. C., Jan. 4.—[Special.]—President Wilson will speak in Chicago next spring in the event that he decides to attend the Panama-Pacific exposition at San Francisco. The president will leave here about March 15 to attend the Panama-canal ceremonies. He hopes to be able to continue with the official party, which will then go on by water to San Francisco. In that event he will visit the exposition for several days and then return overland to Washington, speaking in various cities, including Chicago, en route.

Here's Prize Busiest Old Newsy Will Win.

Here is the prize the old time newsboys will work for when they occupy their old corners at Mayor Harrison's request and deal out papers for charity. This cup will be given the veteran newsy making the largest number of sales. Among those who volunteered their services yesterday are:

Samuel Lewis, a clothing dealer in Goshen, Ind.

Theodore Verdan of the Northwestern Barrel company.

A. J. Sullivan, vice president of the United States Crushed Stone company.

Frank J. Eich of 600 West Erie street.

John Kreeger, commission merchant, Elgin, Ill.

Dr. Max Woldenberg of Woldenberg & Schaar.

Pete Kelly, 411-413 Plymouth place.

Maj. R. R. Jackson of 3300 South State street, representative elect, Third congressional district.

Enough places have been spoken for to people most of the popular stands in the business district.

Chicago's Oldest Book Shop Goes Into Bankruptcy

A schedule of accounts receivable contained in a voluntary bankruptcy petition filed in the United States District court yesterday against the Frank M. Morris company (Morris' "old bookshop") indicates that if some of the book lovers had loved to pay their bills more promptly Frank M. Morris, president of the company, might have been enabled to weather the storm.

This is strengthened further by the fact that the petition gives the company's assets as $23,444, of which $20,000 worth constitutes a stock of books, pictures, and art collections, and the liabilities as only $18,007.

Prominent Names on List.

In the list of debtors are lawyers, doctors, writers, artists, clubs, and prominent social leaders of Chicago and suburbs. The total amount of the outstanding individual debts given in the list is $2,277.

Attorneys McEwan, Weissenbach, Shrimski & McIoan filed the petition in behalf of the book company. The store is located at 71 East Adams street. It has long been a Mecca for booklovers and collectors of rare books and art works.

Here Are Some of the Debtors.

Here is a list of some of the debtors and the amount of their bill:

Will J. Davis	$ 33.65
Miss E. F. Andrews, 1362 Astor street	4.00
Samuel Adams, 1330 North State street	9.25
Mrs. L. Bell, 31 Scott street	6.80
Mrs. John Bordes, 130 Bellevue place	12.75
Mrs. R. H. McCormick, 25 East Erie street	15.80
Mrs. Potter Palmer Jr.	6.80
Harry Higinbotham	16.82
J. U. Higginbotham	19.85
Mrs. C. L. Blair, 4830 Drexel boulevard	6.00
Mrs. K. T. Newberry, 1401 Astor street	2.00
M. D. Follansbee	14.80
Wallace Rice	26.70
John T. Revell	3.75
William C. Thorne, 4815 Drexel boulevard	11.57
Seymour Stedman	6.35
Mrs. Frank Comerford, 812 Eastwood avenue	2.00
John F. Wilson Jr.	6.35
Press club	98.10
George Best, 4136 Berkeley avenue	24.60
Mrs. F. S. Monroe, Highland Park	5.80
John E. Vogelsang	148.58

Oldest of Its Kind in City.

A heavy slump in the book and picture business, pressure for money by creditors, and a lack of ready cash were given by Attorney Joseph Weissenbach as the reasons for seeking relief through bankruptcy.

The Morris book shop is the oldest of its kind in Chicago. Mr. Morris began the business about twenty-eight years ago in a basement at State and Madison streets. Subsequently he moved the store to Madison street and Fifth avenue. Later he occupied a basement store at Wabash and Monroe and a store on Wabash between Madison and Monroe. A few years ago he moved to his present site.

BARS HEAVY TEAM TRAFFIC.

South Park Commission Enforces Rule on Michigan Avenue, North of Jackson.

There will be no more heavy team traffic on Michigan avenue, north of Jackson boulevard, today or any day henceforth, according to orders of the south park commissioners. Five years ago the avenue was turned over to the commissioners by the city with the stipulation that heavy teaming would be permitted for a five year period.

COUNCIL MOVES TO FIX BLAME FOR CAR ABUSES

Orders "Get Together" Session of Factions to End "Passing of Buck."

DAILY REPORTS ARE WANTED.

The city council last night made a forward move to put an end to "passing the buck" in fixing responsibility for existing abuses in overloading and mishandling street cars.

An order introduced by Ald. Lippa directed the committee on local transportation to call a meeting of the contending factions for the purpose of procuring an harmonious agreement that will produce actual betterment of conditions for straphangers, instead of adding fuel to the controversy. Following an acrimonious argument, in the course of which Chairman Block of the committee on local transportation made an effort to bury the resolution by placing it on file, the order was referred by the council to Ald. Block's committee.

Daily Reports Ordered.

To aid in getting data on street car operation, the council passed an order, introduced by Ald. Block, directing President L. A. Busby of the surface lines to furnish daily carbon copies of the companies' reports of daily operation, number of cars in use, number of passengers carried, fares paid, etc.

This report is to go to the department of public service, and in all cases must be turned in within three days following the actual operations.

Lippa' Harmony Order.

Ald. Lippa' "get together" or "harmony" order was as follows:

Ordered, that the committee on local transportation be and it is hereby directed to call a conference of the local transportation supervisors, board of supervising engineers, and the representatives of the Chicago Surface lines with a view of bringing about harmonious and complete co-operation of all parties interested in the betterment of service of the Chicago traction lines, to the end that the public may receive the best service possible to be had under existing conditions, and bring about all possible improvements in the service.

Block Calls It "Bunk."

Ald. Block moved to place the order on file, asserting it was "bunk" and that Ald. Lippa "either is delinquent in his duty in not knowing that the local transportation committee has arranged to hold this conference Wednesday or he is 'foundushing.'"

Ald. Lippa had made the statement that the order was for the purpose "of getting together and getting some action."

"I believe in harmony with an axe in dealing with corporations of that sort," said Ald. Block. "We've already called a meeting to which all the gentlemen concerned have been invited."

"When Ald. Block opposes a measure to give stimulus to the work of the local transportation committee, he confesses his own weakness," retorted Ald. Lippa. "He unloads on his own shoulders the responsibility for failure to get action.

Calls Motion Cowardly.

"This matter of writing letters and presenting resolutions is not one upon which the chairman of the local transportation committee has a patent. His motion to put the resolution on file is a cowardly act."

"As far as cowardice is concerned, I consider the source," responded Ald. Block. "I repeat that the spirit of Ald. Lippa' resolution is 'bunk.'"

Ald. Coughlin aided with Ald. Lippa, declaring that Ald. Lippa had a right to present his resolution. Ald. Block thereupon withdrew his motion to file, and the resolution was referred for consideration to the committee.

Ald. Uihlein announced that some constituents desired a chance to present arguments to the committee on local transportation relative to the proposed ordinance forcing teams off the car tracks in the downtown district in the rush hours. Ald. Block assented to the measure going back to the committee for a hearing.

Through Routes Hit.

Through route 22 of the Chicago Surface lines, the first through route put in operation under the existing traction ordinances and once hailed as marking a new era in trolley surface transportation, has been likened by the Cook county real estate board to an idol with feet of clay.

In a petition to the state public utilities commission prepared last night by Attorney William M. Lawton of the board it is disclosed that approximately only seven cars an hour are running north on the line in the morning rush hours. Attorney Lawton considers this fact a sufficient answer to straphangers as to the reason cars on the line have been inordinately crowded.

So crowded were the cars observed by the investigators for the real estate board that Attorney Lawton contends conditions existing are endangering lives of passengers. Irregular intervals between the cars also are cited.

More Evanston "L" Cars.

Patrons of the Northwestern Elevated road are to be given the benefit of twenty new "side door" steel cars, which are standing in the Argyle yards, waiting to be fitted with motors and connections. Eight of the cars arrived last Saturday and the remaining twelve came earlier in the week. General Agent C. E. Patten of the road said last night that the twenty cars complete the company's present order. Mr. Patten declared that the new cars will be in service within a few days.

Chairman Block of the council local transportation committee has written to the board of supervising engineers, asking the number of additional cars that will have to be put in service immediately to meet the requirements of the board's rush hour standard.

BREDE BUILDING CHANGES HANDS

Thirteen Story Structure on Dearborn Street Sold to Easterners.

CONSIDERATION $600,000

The thirteen story Brede building and the leasehold interest in the 56x80 feet of ground on which it stands at 105-109 North Dearborn street, 36 feet north of the northeast corner of Washington street, have been purchased by the United States Operating company of Elsworth, Me., for a reported consideration of $600,000, part cash and part trade.

The sale is subject to an incumbrance of $195,000, underwritten by the American Bond and Mortgage company. The sale was negotiated by G. V. Cleary & Co., who represented both parties to the transaction. It is stated that the building, which was completed only last May, was given a value of $400,000 in the transaction, and the leasehold interest $200,000.

The building is of the best type of fireproof construction, with an exterior finish of pressed brick and terra cotta trimmings. The upper floors are taken up with offices, largely occupied by lawyers.

Owned by Catholic Bishop.

The land on which the building stands is owned by the Catholic bishop of Chicago and is held under a lease for ninety-nine years from May 1, 1912, at an annual rent of $12,000 for the first two years, $14,000 for the following three years, and $16,000 for the remainder of the term.

The building is expected to yield an annual rental of $81,672, which is now said to be in excess of $83,000. Henry R. Piatt and L. A. Stebbins attended to the legal details. Cleary & Co. will have the management of the building.

Record was made of the purchase by Maurice Taube & Co., furniture manufacturers, of the property at the southeast corner of Archer avenue and Quarry street for an expressed consideration of $60,000. The lot is 230x160 feet, north front, and is improved with a three story factory building on the front of the lot and a four story building on the rear, which have been occupied by the purchasing company for about four years under a lease.

Forest Avenue Sale.

The property at the southwest corner of Thirty-fifth street and Forest avenue, lot 132½x181 feet, north front, with store and flat improvements, has been sold by Fanny J. Wiswell to Theodore J. Underwood for an expressed consideration of $44,000.

The apartment house property on Waveland avenue, 150 feet east of Pine Grove avenue, lot 50x160½ feet, north front, has been sold by Thomas A. Collins to Philip Schiesswohl, the deed having a nominal consideration, but the revenue stamps on the document indicate a consideration of $38,000.

Mrs. Elizabeth Hackel has sold to Charles J. Miles the apartment house property with 60x127 feet of ground, south front, on Seventieth place, 129 feet east of Palmer avenue, for a stated consideration of $26,000, subject to an incumbrance of $15,000.

Astor Street House Sold.

Record was made of the purchase by William O. Goodman, the lumber dealer, from Josephine N. Wollensak of the old Hoerber residence on Astor street, 120 feet north of Banks street, lot 19½x80 feet, west front. A nominal consideration is given in the transfer, but the revenue stamps on the deed indicate a consideration of $23,000.

The property adjoins on the south the handsome new residence now being erected by Mr. Goodman and which is expected to cost in the neighborhood of $150,000.

This last purchase gives him a holding with a frontage of 120 feet on Astor street, making him the second largest property owner on the street. The sale was negotiated by W. B. Langmore of James A. McLane & Co. The residence on the property just acquired will, it is understood, be leased to a desirable tenant for a time by Mr. Goodman.

Lake Shore Drive Deal.

Record also was made of the sale by Theron P. Cooper to Benjamin H. Marshall and Charles E. Fox of an undivided one-eighth interest in the 133x217 feet, north front, on the Lake Shore drive, 617 feet east of Lincoln parkway, the revenue stamps indicating a consideration of $17,000, subject to an incumbrance of $36,200.

The property in Halsted street 145 feet north of Sixty-ninth street, lot 27½x126 feet, west front, with store and flat improvements, has been sold by Harry E. A. Olson to Abraham Drozdowitz, the deed reciting a nominal consideration, but the sale was made subject to an incumbrance of $18,500, which, with the $5,000 paid for the equity, indicates a consideration of $23,500.

The apartment house property on Groveland avenue, 325 feet south of Thirty-first street, lot 75x110 feet, west front, has been sold by David Cohn to I. J. Bliss, consideration nominal, but the $12.50 of revenue stamps, together with an incumbrance of $21,500, indicate a consideration of $34,000.

Buys Acre Tract.

The property on Argyle street, 636 feet west of Broadway, lot 60x144 feet, south front, with flat improvements, has been sold by Robert W. T. Christianson to Margaretha Schmidt for an expressed consideration of $13,500, subject to an incumbrance of $11,000.

A tract of forty acres in the southwest quarter of section 8, bounded by Fifty-first and Fifty-fifth streets, Sixtieth and Sixty-first avenues, with Archer avenue cutting through the southeast corner, has been sold by John M. Clark, former president of the Chicago Telephone company, to William P. Haughton, consideration being withheld.

Howard C. Gray represented the seller and B. Orris Hart & Co. the purchaser. W. A. Merigold & Co. and T. W. McFarland were also connected with the deal. The property will be subdivided and placed on the market.

Will Discuss Traction Question.

The traction question will form the subject of discussion at the weekly luncheon of the Cook county real estate board at the Hotel Sherman today. It will be a massmeeting and will be held under the auspices of the public utilities committee of the board, and Charles Ringer will act as toastmaster.

The annual meeting of the board will be held at the board rooms at 8 o'clock in the evening.

Real Estate Transfers.

ROGERS PARK.

Ashland-av., N., 209 s of North Shore, w f, 50x134, rev. stamp $2, Dec. 29 [Esther E. Sanders to J. Elmer Johnson] 10

Ashland-av., N., 209 s of North Shore, w f, 50x134, rev. stamp $1.50, Nov. 27 [Russell Tyson to Esther E. Sanders] 10

Devon-av., n w cor. N. California, s f, 47.96x130, rev. stamp $1.50, Nov. 19 [C. T. & T. Co., trustee, to Thos. M. White] 10

LAKE VIEW.

Argyle-st., 636 w of Broadway, s f, 60x 144, rev. stamp $7.50, incumb. $11,000, Dec. 29 [Robt. W. T. Christiansen to Margaretha Schmidt] 13,500

Giddings-av., 75 w of Lyman, n f, 31x 125, rev. stamp $2.50, incumb. $2,000, Dec. 31 [C. R. Frank Billeaux to Helen Murray] 10

Granville-av., 189 w of Lakewood, n f, 40x134, rev. stamp $10, incumb. $7,000, Dec. 30 [Chas. W. Ferguson to Joseph J. Sebastian] 10,000

Gresswich-st. [Perry-st.], 200 s of Berteau-av., e f, 100x161, rev. stamp $20, Dec. 29 [Philip Schiesswohl to Thomas A. Collins] 10

Kenmore-av., 265 s of Lawrence, e f, 64x150, rev. stamp $15.00, Dec. 28 [Chas. L. Schutt to Marie Stange] 10

Paulina-st., N., 480 s of Altgelt, e f, 41.60x125, rev. stamp $4.50, incumb. $6,000, Dec. 30 [Joseph E. Flanagan to Joseph Cerniglia] 7,500

Waveland-av., 150 e of Pine Grove-av., n f, 50x160 1-2, rev. stamp $38, Dec. 28 [Thomas A. Collins to Philip Schiesswohl] 10

Winona-st., 150 e of E. Ravenswood Park, n f, 96x134, rev. stamp $2.50, Dec. 30 [Anna Herrick et al., minors, by guardian, to John A. Lundstrum] 2,500

JEFFERSON.

Addison-st., W., 119 e of Marmora-av., s f, 126x134, Aug. 8, 1912 [George F. Koester to Abraham Rohr et al.] 600

Addison-st., W., 75 n of La Vergne-av., n f, 75x125, July 27 [E. T. Martin to Frank Seutek] 1

Altgeld-av., 200 e of Kilpatrick, s f, 50x 142, and o p, rev. stamp $1.50, Dec. 17 [George F. Bunday to C. T. & T. Co.] 10

Bernard-av., N., 341 s of Irving Park-blvd., e f, 36x121, rev. stamp $2, incumb $1,225, Dec. 9 [John Prokuski to John J. Heffron et al.] 1

Bernard-av., 46 s of Cullom, e f, 75x125, rev. stamp $2, incumb $2,000, Dec. 29 [Margaretha Groesel to Anton Groesel et al.] 4,000

Berteau-av., 216 w of Western, s f, 25x 124, rev. stamp $2, incumb $1,700, Jan. 2 [Reinhard Koch to Minnie Knaus] 2,500

Byron-st., W., 124 w of Melvina-av., s f, 100x124, July 29, 1908 [Charles F. Linscott to John H. Jett] 900

Central-av., N., s e cor Berwyn, w f, 37 8-10x125, rev. stamp $2, June 18 [C. T. & T. Co., Tr., to Ellie B. Mason] 10

...-st., N., 320 n of Roscoe-st., e f, 30x 126, rev. stamp $1, Dec. 22 [Albert Haentze to George Christian] 10

Kedzie-av., N., n e cor. Cullom, w f, 62½ x125, rev. stamp $1, Sept. 18 [Anna Scherer to Louis Leibe et al.] 10

Kimball-av., 193 s of W. Belmont, e f, 6 8-10x125, Dec. 30 [Agnes Gollinski to Josephine Kruczkowski et al.] 1

La Crosse-av., s w cor. Dickens, e f, 52x 125, rev. stamp $1.50, Dec. 31 [Francesco Maranto to Isabella Anderson] 10

Marmora-av., 125 s of W. Belden, e f, 50x124, rev. stamp 50c, incumb. $500, Dec. 1 [R. D. Vaughan to Ordell F. English] 10

Montrose-av., 106 e of Kenneth, s f, 50x141, rev. stamp $2, Jan. 2 [Georganna T. Peters to Axel Larson] 1,700

Northwestern Land Assn. sub., lot 37, rev. stamp $3, Dec. 17 [Benj. I. Morris to Robert Fleishman] 10

W. North-av., 250 w of Kostner, s f, 90x 125, rev. stamp $5, Dec. 30 [Charles A. Raggio to Northwest Side Lumber Co.] 10

W. School-st., 206 e of Drake-av., n f, 25x125, rev. stamp $1, incumb. $750, Dec. 1 [Robert M. McNair to Carl G. Carlson] 1,765

Waveland-av., 87 w of Kilpatrick, s f, 25x126, rev. stamp 50c, Dec. 18 [Charles Herrin to John Linehan] 1

Astor-st., 120 n of Banks w f, 19½x80, and o. p., rev. stamp $23, Nov. 30 [Josephine H. Wollensak to William O. Goodman] 10

Halsted-st., 425 s of Rees, e f, 25x96, ft on s and 100 ft on r, rev. stamp $6, Dec. 31 [William Krewer et al. to Emil Schwarz] 5,800

NORTH TOWN.

Lake Shore drive, 617 e of Lincoln Park-blvd., n f, 133x217, rev. stamp $17, incumb. $36,200, Dec. 30 [Theron P. Cooper, undivided 1-8 interest, to Benjamin H. Marshall and Charles E. Fox] 1

Southport-av., 206 n of Webster, w f, 24x124, rev. stamp $1, Dec. 10 [Lena W. Elderkin to William E. Smith] 769

SOUTH TOWN.

Archer-av., s e cor Quarry-st., n f, 230x 160, rev. stamp $60, Sept. 1, 1913 [Estate Solomon Stein to Maurice Tauber et al.] 60,000

Groveland-av., 325 s of 31st-st., w f, 75x110, rev. stamp $12.50, incumb. $21,500, Dec. 16 [David Cohn to I. J. Bliss] 10

Indiana-av., s w cor 37th-st., e f, 90x 158, rev. stamp $50, incumb. $50,000, Dec. 31 [Fred Becklenberg to John S. Giles] 10

Prairie-av., 196 s of 37th-st., e f, 50x 124, rev. stamp $4, incumb. $13,000, Dec. 29 [William J. Rideout to Carl A. Nelson] 10

State-st., basement of the 4 story and basement brick and stone building at s w cor of State and Quincy-sts. [except a space about 10 ft by 15 ft, more or less] [Henry C. Lytton to Alex. Machinis, for billiard and pool hall, barber shop, and shoe shining parlor, from June 15, 1913, to April 29, 1917. Total rent, $12,400] ......

35th-st., E., s w cor Forest-av., n f, 132½x181½, rev. stamp $44, Dec. 16 [Fanny J. Wiswell to Theodore J. Underwood] 44,000

HYDE PARK.

Bensley-av., 225 s of 117th-st., e f, 150x125, June 1 [George W. Todd to Francis A. Todd] 1

Buffalo-av., 166 n of 136th-st., e f, 25x125, Dec. 31 [Susanne Berens to Jozef Slusarczyk] 1,275

Cakokia-av., 130 n of 80th-st., e f, 150x 125, June 1 [Geo. W. Todd to Francis A. Todd] 1

Dorchester-av., 224 s of 73d-st., e f, 50x 125, rev. stamp $2.00, Dec. 31 [Mary E. Healy to Thos. S. Byrnes et al.] 4,500

East End-av., 277 n of 83d-st., w f, 30x 125, Nov. 12 [Augusta E. McCoy to Lionel T. Mosedale] 1,745

East End-av., 177 n of E. 69th-st., w f, 60x125, rev. stamp $3.00, Nov. 30 [Harry C. Edmonds to Gust H. Anderson] 10

Exchange-av., 165 n of 97th-st., w f, 25x 138, rev. stamp $1.50, Dec. 21 [Annie C. Barnebee to Helena F. Strong] 1,500

Paxton-av., 115 s of 76th-st., w f, 33x 125, rev. stamp $1.50, incumb. $1,400, Dec. 21 [Herman Jacob to Chas. A. Gallagher] 10

Paxton-av., 148 n of E. 70th-st., e f, 50x125, rev. stamp $1.50, incumb. $1,250, Dec. 29 [Cras. C. Blish to Wm. P. Gorman] 10

Prairie-av., 32 n of E. 68th-st., e f, 30x125, Oct. 26 [Wm. D. McKey to Sylvester Fisher] 10

Reform School property, lts 18 to 22, resub blks 3 and 4, Jan. 2 [Frances D. Adams to Delle E. Adams] 1

Rhodes-av., 236 n of 66th-st., w f, 24x 122, rev. stamp $5.00, Dec. 12 [Margaret Tully to Josephine Mulcahy] 10

Ridgeland-av., 240 s of E. 68th-st., e f, 60x125, rev. stamp $3.50, Nov. 30 [Harry C. Edmonds to Chas. J. Johnson] 10

70th-pl., E., 129 e of Palmer-av., s f, 60x127, rev. stamp $11.00, incumb. $15,000, Dec. 30 [Elizabeth Hackel to Chas. J. Miles] 26,000

S. Chicago-av., 181 s e of S. Park, n e f, 25x125, rev. stamp $1, Dec. 29 [Kuni Stucker to R. E. Frank Steam Boiler Co.] 762

S. Chicago-av., 206 s e of S. Park, n e f, 25x125, rev. stamp $1, Dec. 29 [John Rockelmann to same] 762

Stony Island-av., s w cor E. 67th-pl., e f, 100x115, rev. stamp $17, Dec. 1 [Harry C. Edmunds to Andrew Gustafson and Charles J. Johnson, each und. ½ int.] 10

Wabash-av., 176 n of 46th-st., w f, 50x 160 8-10, rev. stamp $4.50, Dec. 30 [D. J. Mahoney et al. quitclaims to Lauretta E. McGovern] 4,500

Wabash-av., 176 n of 46th-st., w f, 50x 160 8-10, rev. stamp $4.50, Dec. 30 [Lauretta E. McGovern quitclaims to D. J. Mahoney et al.] 4,500

Woodlawn-av., 282 n of 48th-st., e f, 96x 297, rev. stamp $40, Dec. 28 [John S. Giles to Frederick Becklenberg] 10

Yates-av., 99 n of 92d-st., e f, 50x124½, rev. stamp 50c, Jan. 2 [Herman J. Ensinger to Alfred H. Straube] 1

LAKE.

63d-st., 139 w of Halsted, s f, 46½x128, rev. stamp $77.50, incumb. $9,000, Dec. 31 [G. J. Tatge et al. to Charles Adams] 10

Perry-av., 150 s of W. 68th-st., e f, 50x 174½, rev. stamp $7.50, Dec. 31 [Charles J. Miles to Elizabeth Hackel] 10

Carpenter-st., 189 s of 61st, w f, 25x124, rev. stamp $1.50, incumb. $1,000, Nov. 10 [James Broderick to David Cohen] 10

56th-st., 325 e of Sangamon, n f, 50x 125, Dec. 30 [Chas. Thurk to Anna Schnur] 1

49th-st., 221 e of Halsted, s f, 24x125, rev. stamp 50c, Dec. 31 [Carl A. Nelson to Harry I. Holton] 10

58th-st., 266 e of Normal-av., s f, 24 1-3 x120, rev. stamp $2.50, Dec. 21 [John H. Clarkson Jr. to John Scharding] 10

Fairfield-av., 171 s of 63d-st., w f, 29x 126, rev. stamp $1, Dec. 21 [John Bain, trustee, to Wm. H. Hepburn] 10

53d-st., W., s e cor. Whipple, n f, 311x 251, Dec. 22 [Henry B. Petrzilek to Joseph Lotko] 10

Loomis-st., 136 s of 67th, w f, 36x124, rev. stamp $3, incumb. $1,800, Dec. 14 [Emma Seward to John F. Cox] 3,000

Iowa-av., 190 s of 78th-st., w f, 40x125, rev. stamp $4, incumb. $3,500, Dec. 30 [Frederick Becklenberg to Chas. F. Nelson] 7,500

Perry-av., 33 s of 73d-st., e f, 33 1-3x 125, incumb. $1,500, Nov. 28 [Levi K. Carr quitclaims to Geo. A. Schaller] 3,000

Rockwell-st., 129 s of W. 65th, e f, 30x 125, rev. stamp 50c, Dec. 3 [Chas. H. Ewing to Palmer D. Diamond] 10

Rockwell-st., 189 s of W. 65th, e f, 30x 125, rev. stamp 50c, Dec. 3 [Chas. H. Ewing to Palmer D. Diamond] 10

Shimp's sub., part lot 5, block 2, 9-38-14, rev. stamp $1, Dec. 14 [Julia Haney to Henry Stewart] 800

Stewart-av., 189 s of 65th-st., w f, 49x 169, and o. p., rev. stamp $10, Dec. 18 [Henry Altman to Florence Altman] 10

State-st., n w cor. 73d, e f, 95x116, rev. stamp $4, incumb. $2,000, Dec. 29 [Abraham Drozdowitz to Harry E. A. Olson] 10

Wallace-st., s w cor 49th-pl., e f, 24x 124, rev. stamp $2, incumb. $1,800, Dec. 31 [Jesse E. Dibble to Elva F. Smith] 10

CALUMET.

Green-st., s e cor W. 97th, w f, 50x125, rev. stamp 50c, Dec. 23 [Emanuel Herzog to Tony Levy] 1

103d-pl., 273 w of Morgan-st., n f, 100 x125, rev. stamp 50c, Dec. 11 [August I. Phillips to John W. Casey] 10

Prospect-av., 102 s of W. 97th-st., e f, 65x167, m. or l., incumb. $1,750, Oct. 20 [John F. Layer to Matilda M. Pavnessa] 3,600

Vincennes-road add., part lot 7, all lots 8 to 13, block 6, and lots 1 to 4, block 9, rev. stamp $3.50, Dec. 31 [Carl A. Nelson to Harry I. Holton] .....

WEST TOWN.

Adams-st., W., 300 e of Lotus-av., n f, 25x124, rev. stamp $5, incumb. $3,750, Dec. 29 [Wm. S. Simpson to Walter McNaughton] 10

Crawford-av., 306 n of W. 31st-st., e f, 25x124, rev. stamp $1.50, incumb. $1,000, Dec. 11 [Frank Cesal to Marie P.ner] 2,900

Harrison-st., W., 250 w of Campbell-av., n f, 33x125, rev. stamp $5, incumb. $1,250, Dec. 16 [I. J. Bliss to David Cohn] 10

Harrison-st., W., 100 w of Kildare-av., n f, 25x125, rev. stamp $1, incumb. $400, Dec. 31 [Anton M. Bang to Henry E. Schaefer] 1

Iowa-st., 101 w of Lamon-av., s f, 25x 125, rev. stamp 50c, Dec. 29 [O. A. Dunham to Chas. H. Schumann] 10

Lockwood-av., N., 50 n of Iowa-st., w f, 25x126, rev. stamp $2, incumb. $1,500, Dec. 30 [Chas. B. Curry to Laurence E. Vermilya] 10

N. Lockwood-av., 131 s of Huron-st., w f, 30x125, rev. stamp $1.50, Dec. 30 [Hattie R. Taylor und. ½ int. to Charles A. Rose et al.] 1,125

Leamington-av., 126 s of Park, e f, 25x 125, rev. stamp $1.50, incumb. $4,550, Dec. 28 [James F. Larkin to Alfred H. Straube] 10

W. Madison-st., 225 w of Keeler-av., n f, 25x121, rev. stamp $9, Nov. 19 [Etta M. Sears to Fanny Singer] 10

5519-21 W. Madison-st., n f, 50x140, rev. stamp 50c, Dec. 28 [Estate Emil P. Panknin, bankrupt, to Andrew J. Graham] 150

Sawyer-av., 166 n of Franklin-blvd., w f, 24x125, rev. stamp $2, incumb. $2,500, Dec. 16 [I. J. Bliss to David Cohn] 10

Washington-blvd., n e cor Lorel-av., s f, 114⅛x125, rev. stamp $5, incumb. $14,000, Dec. 28 [Albert A. Wilbur to Albert W. Johnson] 1

Clifton Park-av., 150 n of W. 18th-st., w f, 25x125, rev. stamp $4, incumb. $3,500, Dec. 31 [Louis Suender to Barnett Nathan] 6,500

Spaulding-av., 50 n of W. 16th-st., e f, 25x124, rev. stamp $2.50, Dec. 30 [John Bauer to Ike Berman] 2,150

Hastings-st., 120 e of Wood, n f, 24x124, rev. stamp 50c, Dec. 31 [Harry Goldberg to Jeanette Mally] 10

Hastings-st., 120 e of Wood, n f, 24x124, rev. stamp 50c, Dec. 31 [Jeanette Mally to Fannie Goldberg et al.] 10

20th-st., W., 49 w of Oakley-av., n f, 24 ft to alley, rev. stamp $1.50, Dec. 1 [Earnest Wisnofske to Maciej Majerczik] 1,250

19th-st., 139 e of May, n f, 50x96, rev. stamp $4, Dec. 22 [Eugene Frydl to the Bohemian Patronat of the Bohemian English Free Thinking school] 4,000

18th-st., 139 e of May, n f, 50x96, rev. stamp $4, Dec. 10 [Wm. Dair et al. to Eugene Frydl] 4,000

Liberty-st., 100 e of Union, n f, 27x73, rev. stamp $1.50, incumb. $800, Dec. 31 [Isaac Laslafsky et al. to Harry Solberg] 10

Turner-av., S., 2215, w f, 25x125, rev. stamp $6, incumb. $4,000, Dec. 27 [John J. Keklo to Ignatz Safor et al.] 6,000

Harvard-st., 60 s of Springfield-av., n f, 28¼x124, rev. stamp $3.50, incumb. $3,500, Dec. 31 [Emma Fournier to John E. Worthington] 6,700

Maplewood-av., 276 s of Fulton-st., e f, 24x121, m. or l., rev. stamp $2, Dec. 31 [May Reitz et al., by m. in c., to Michael Martin] 2,000

Beach-av., s e cor Spaulding, n f, 25x 124, sub trust deed, Jan. 2 [Nellie Boysen to John F. N. Boysen] 4,100

Drake-av., 185 s of Augusta-st., e f, 30x125, Dec. 30 [Clara M. Stumcke quitclaims to Gottfried Hermann et al.] 1

Drake-av., 185 s of Augusta-st., e f, 30x 125, Dec. 30 [Gottfried Hermann to Clara M. Stumcke] 1

Grand-av., 124 n w of Monticello, s f, 25 ft to alley, rev. stamp $1, incumb. $2,000, Dec. 14 [Jozef Hansel to John Krkosa] 2,800

Humboldt-st., n e cor Cortland, w f, 50 x120, rev. stamp $1, incumb. $2,000, Jan. 2 [Benj. I. Morris to Robert Fleishman] 10

Ohio-st., W., 1430, s f, 25x125, rev. stamp $4.50, incumb. $5,000, Dec. 31 [John Musialowski to Bessie Makowski] 9,500

Wabansia-av., 49 e of Winchester, s f, 24x80, rev. stamp $1.50, incumb. $1,400, Dec. 30 [Paul Sarnecki to Kazmiera Kasprzak] 10

Wilmot-av., 219 s e of Cortland-st., s w f, 24x100, rev. stamp $1.50, incumb. $6,000, Dec. 30 [Kazmiera Kasprzak to Paul Sarnecki] 10

Building Permits.

3739-41 Wilton-av.; 3 story brick apartments; Mrs. Augusta Haschkuhn, 825 Diversey-pkwy.; Carl Nielsen, arch.; R. Hockmuth, mason; carp not given..$23,000

6319 S. Fairfield-av.; 1½ story frame residence; D. D. Hepburn, 6440 S. Hermitage-av.; E. Braucher, arch.; James Peterson, mason; owner is carp. 1,600

3201-03-05 N. Cicero-av.; 3 story brick stores and flats; S. Arado 48th and Grand-avs.; Speyer & Speyer, arch.; J. Kalchbrenner, mason; carp not let 40,000

8046 Aberdeen-st.; 1 story brick residence; H. Stone, 8126 S. Elizabeth-st.; E. Braucher, arch.; Ives & Young, mason; carp not let 2,600

7236-38-42-44 Ridgeland-av.; 1 story brick residence; R. M. Graham, 456 E. 66th-st.; E. Braucher, arch.; E. J. Jostyn, mason; owner is carp. 12,000

213-21 W. Grand-av.; 4 story brick alterations; F. W. Moser, Chicago Athletic club; H. Wittekind, arch.; Woful & Deuchler Co., mason and carp. 15,000

9629 S. Seeley-av.; 1 story brick residence; E. F. Wiegel, 6115 S. LaSalle-st.; A. G. Furres, arch.; James Peterson, mason; G. Barrett, carp. 3,000

8673 Elston-av., rear; 2 story brick flats; Mrs. Martha Kwasinski, 8673 Elston-av.; G. F. Dippell, arch.; P. D. Jensen, mason; E. E. Aspen, carp. 5,700

4861-65 Homer-st.; new basement; Swedish Lutheran church, 4861 Homer-st.; T. J. Reynertson, arch.; Benson & Peterson, mason; owner is carp. 1,200

6622 S. Seeley-av.; 1 story frame residence; Peter Christensen, 6620 Justine-st.; E. Braucher, arch.; Hoeffer & Co., mason and carp 2,200

515-29 Waveland-av.; 3 story brick flats; D. A. Matheson, 1112 Unity-blvd.; A. Sandegren, arch.; A. Lindstrom, mason; Olson Bros., carp 100,000

8525 Muskegon-av.; 1 story frame cottage; Jan Sinila, no address; owner is arch., mason, and carp. 1,400

732-44 E. 494th-st.; 3 story brick flats; James Watkins, Reaper Bldg.; Ohrenstein & W., arch.; C. E. Roepke, mason; carp not given 40,000

8743 S. Morgan-st.; 1 story brick residence; Mrs. E. Schittel, 6929 S. Peoria-st.; J. J. Kocher, arch.; A. Eick, mason and carp. 4,000

8452 Burley-av.; 1 story brick store; S. Schmalhansen, 8450 Burley-av.; F. A. Fischer, arch.; J. Szotek, mason; J. Burda, carp 2,000

3207 Grenshaw-st.; 3 story brick flats; Lewis Bramberg, 2346 Rice-st.; E. J. Pateleki, arch.; H. M. Lipman, mason; owner is carp. 12,000

3132 W. 16th-st.; 3 story brick flats; W. Lewison, 1745 W. Polk-st.; H. P. Monter, arch.; A. Bottigliero, mason and carp. 16,000

ALL LIVE STOCK ON WEAK BASIS

Bulk of 23,000 Head of Cattle Drop 10@15 Cents; Hogs Rally at Close.

MUTTON PRICES SLUMP.

LIVE STOCK QUOTATIONS.

CATTLE.

Beef steers, good to choice	$8.60@ 9.75
Beef steers, fair to good	7.75@ 8.60
Beef steers, common to fair	5.50@ 7.75
Yearlings	7.50@ 9.75
Beef cows	5.00@ 7.15
Fat heifers, fair to selected	5.25@ 8.50
Canners and cutters	3.25@ 4.75
Good to prime vealers	8.00@10.00
Bulls	5.50@ 7.10

HOGS.

Bulk of sales	$7.10@7.25
Common to good mixed	7.05@7.20
Fair to choice medium weight	7.20@7.30
Lightweights	7.20@7.35
Fair to selected butchers	7.25@7.35
Select 260@300 lb packers	7.25@7.30
Boars, according to weight	3.00@4.00
Pigs	6.50@7.25
Stags	6.05@7.15

SHEEP.

Fed wethers	$5.50@6.60
Fed yearlings	6.50@7.75
Western ewes	4.75@6.00
Bucks	4.00@4.50
Native lambs	7.50@8.60
Western lambs	7.60@8.65
Cull lambs	6.25@7.50

Eastern shippers bought a few cattle at steady prices at Chicago yesterday, but the bulk of fresh receipts of 23,000 head had to sell at a decline of 10@15c from last week's closing figures. The trade was lethargic, and the final clearance made was incomplete, as buyers complained of a poor beef outlet, and restricted purchases largely to low priced stock. Most of the prime beeves received remained unsold until late in the day, and some were carried over, the bulk of the day's business being transacted within a range of $7.40@9.00. Cows and heifers declined with steers, while calves were of more attractive quality than Saturday's offerings and made better prices.

The hog market opened 5@10c lower, but developed strength and closed with practically all of the loss recovered. Packers were slow to begin, but active in late rounds, amassing generous droves at little reduction in cost. Shippers had fair orders. Top sales were made at $7.35, with many at $7.30 and better in the late trade. The bulk ranged from $7.10 to $7.25.

Sheep made unchanged to 10@15c lower prices, while lambs declined 15@25c under receipts of 26,000 head. Buyers took hold freely at the decline, topping the market at $8.65 for lambs and $7.75 for yearlings.

Hog purchases for the day: Armour & Co., 13,000; Swift & Co., 7,500; Sulzberger & Sons, 6,500; Morris & Co., 3,000; Anglo-American, 3,000; Hammond, 4,000; Boyd-Lunham, 2,700; Roberts & Oake, 1,300; Western Packing company, 3,300; Miller & Hart, 1,000; Independent Packing company, 2,000; Brennan Packing company, 1,200; butchers, 900; shippers, 4,000; total, 53,400; left over, 7,000.

Movement at Chicago Yards.

Receipts—	Cattle.	Calves.	Hogs.	Sheep.
Monday, Dec. 28	17,291	952	32,407	16,240
Monday, Jan. 2	23,000	1,200	60,000	26,000
Total last week	47,621	5,125	196,841	79,177
Shipments—				
Monday, Dec. 28	5,068	...	8,604	2,650
Monday, Jan. 2	3,000	100	5,000	2,000
Total last week	13,555	367	26,491	9,790

Receipts for Jan. 5 were estimated at 6,000 cattle, 42,000 hogs, and 20,000 sheep, against actual arrivals of 5,189 cattle, 39,792 hogs, and 27,733 sheep for Tuesday, Jan. 6, 1914.

Live Stock Markets Elsewhere.

NATIONAL STOCK YARDS, Ill., Jan. 4.—HOGS—Receipts, 19,200; 10@15c lower; pigs and lights, $6.00@7.30; mixed and butchers, $7.15@7.35; good heavy, $7.30@7.35. CATTLE—Receipts, 7,300 head; steady to 10c lower. SHEEP—Receipts, 12,600 head; 15c lower; lambs, $8.25@8.90.

KANSAS CITY, Mo., Jan. 4.—HOGS—Receipts, 12,000; 5@10c lower; bulk, $7.15@7.30; heavy, $7.20@7.35; packers and butchers, $7.15@7.35; light, $7.10@7.25; pigs, $6.40@6.75. CATTLE—Receipts, 15,000; steady to weak. SHEEP—Receipts, 8,600; 15@25c lower; lambs, $7.90@8.50.

PITTSBURGH, Pa., Jan. 4.—CATTLE—Receipts, 2,100; 10c lower. HOGS—Receipts, 14,000; lower; prime heavies and heavy mixed, $7.20@7.30; mediums and Yorkers, $7.35@7.40; pigs, $7.20. SHEEP AND LAMBS—Receipts, 4,000; strong.

OMAHA, Neb., Jan. 4.—HOGS—Receipts, 9,500; lower; heavy, $7.05@7.15; light, $6.95@7.10; pigs, $5.70@6.75; bulk, $7.00@7.05. CATTLE—Receipts, 6,000; lower. SHEEP—Receipts, 25,000; lower; lambs, $8.00@8.60.

ST. PAUL, Minn., Jan. 4.—HOGS—Receipts, 22,000; 15c lower; range, $6.85@7.05; bulk, $7.00@7.05. CATTLE—Receipts, 2,000; steady to 15c lower. SHEEP—Receipts, 4,600; weak to 25c lower; lambs, $4.50@8.25.

SIOUX CITY, Ia., Jan. 4.—HOGS—Receipts, 6,500 head; 10c lower; bulk, $6.97½@7.02½; range, $6.90@7.05. CATTLE—Receipts, 4,500 head; 15@25c lower. SHEEP—Receipts, 1,000 head; steady.

ST. JOSEPH, Mo., Jan. 4.—HOGS—Receipts, 8,000; 5@10c lower; top, $7.30; bulk, $7.10@7.25. CATTLE—Receipts, 2,100; 10c lower. SHEEP—Receipts, 4,000; lower; lambs, $7.75@8.50.

LIVE CHICKENS DECLINE; OTHER PRODUCE ACTIVE

Markets Show Stability Except for Weakness in Poultry.

Live spring chickens at Chicago yesterday lost ½c of the advance made Saturday, but stability and increased activity featured the trade in other lines of produce. Green vegetables from southern points met with a broader demand at firmer prices and offerings were more closely cleaned up than on former days.

Receipts of live poultry were 8 cars and 445 coops. They consisted chiefly of chickens, and springs were in excessive supply, while old hens and roosters were taken at former prices. Ducks, geese, and turkeys met with moderate sale at unchanged prices.

Eggs sold freely at recently advanced figures and the market had a buoyant undertone. Receipts were 4,245 cases. Butter trade was quiet, but prices held at their former level. Receipts were 7,281 tubs.

Receipts of 40 cars of white potatoes came mostly direct to jobbers. Cars offered on track found a ready outlet at 42@45c a bushel and the market had a firm undertone.

EGGS.

Firsts	34@35c	firsts	24@24½c
Ordinary firsts	31@33c	Storage extras	25@25½c
Miscl. rcts., cases returned	22@23½c	Dirties	16@17c
Do cases included	23@34c	Checks	15@16c
Storage		Extras—Fillers	40c
		Cartons	41c

NEW YORK, Jan. 4.—EGGS—Steady; receipts [three days], 9,406 cases. Fresh gathered, extra fine, 41@42c; extra firsts, 40c; firsts, 38@39c; seconds, 34@37c; state, Pennsylvania, and nearby hennery whites, 47@49c; do gathered whites, 37@47c; do hennery browns, 43@44c; do gathered browns and mixed colors, 37@42c.

PHILADELPHIA, Pa., Jan. 4—EGGS—Firm; nearby firsts, f. c., $12.60; current receipts, f. c., $12.00; western extra firsts, f. c., $12.60; firsts, f. c., $12.00.

KANSAS CITY, Mo., Jan. 4.—EGGS—Firsts, 32c; seconds, 22c.

ST. LOUIS, Mo., Jan. 4.—EGGS—33c.

BUTTER.

Extras	34c	Packing stock	20@21c
Extra firsts	32@33c	Extra to grocers—	
Firsts	27½@30c	Hubs	36c
Seconds	24@27c	Prints	37c

NEW YORK, Jan. 4.—BUTTER—Steady; receipts [three days], 10,471 tubs. Creamery extras [92 score], 36c; creamery [higher scoring], 36½@37c; creamery firsts, 32@35½c; seconds, 28@34c; process extras, 26@27c; ladles, current make firsts, 23½@24c; seconds, 23c; packing stock, current make, No. 2, 21½@22c.

PHILADELPHIA, Pa., Jan. 4.—BUTTER—Firm; western creamery extras, 35c; nearby prints, fancy, 39c.

KANSAS CITY, Mo., Jan. 4.—BUTTER—Creamery, 33c; firsts, 31c; seconds, 28c; packing, 20½c.

ST. LOUIS, Mo., Jan. 4.—BUTTER—Creamery, 34c.

CHEESE.

Young Americas	15c	Limburger	12½@13½c
Twins	15c	Brick	14c
Longhorns	15c	Swiss, round	15½@17c
Daisies, single	15c	Swiss, brick	15½c
Daisies, double	14½c		

NEW YORK, Jan. 4.—CHEESE—Steady; receipts, three days, 3,600 boxes. State whole milk, held, specials, 15¾@16c; average fancy, 15¼@15½c; fresh specials, 15c; average fancy, 14½@14¾c; skims, 3½@13½c.

POULTRY.

Live—		Geese	13@13½c
Fowls	13@13½c	Dressed—	
Springs	13½@14c	Chickens	13@15c
Roosters	10c	Ducks	14c
Turkeys	14c	Turkeys	19½@20c
Ducks	14@14½c	Geese	13c

NEW YORK, Jan. 4.—POULTRY—Live: Steady; western chickens, 14@14½c; fowls, 14½@15½c. Dressed, quiet; western roasting chickens, 14@17½c; fresh fowls, 12½@17c; turkeys, 12@20c.

KANSAS CITY, Mo., Jan. 4.—POULTRY—Hens, 12½c; roosters, 10½c; turkeys, 15c.

ST. LOUIS, Mo., Jan. 4.—POULTRY—Chickens, 10½@11c; springs, 13c; turkeys, 15c; ducks, 14c; geese, 11@12c.

VEGETABLES.

Beets, brls	$3.00@4.00	hampers	$1.00@3.00
Carrots, brls	$3.00@4.00	Sweet potatoes, Jersey, hampers	$1.50@1.60
Celery, box	85c@$1.00	Tomatoes, 6 baskets	$2.50@3.50
Pea beans	$2.40@2.80	Cucumbers, dozen	$1.00@1.75
Swedish	$2.75@3.25	Cabbage, brls	$1.25
Red kidney	$3.25@3.50	Onions, 60@70 lb sacks	85@90c
Lettuce, box	10@20c		
Head lettuce, hampers	$1.00@2.00		
Potatoes, bu	35@45c		
String beans,			

FRUITS.

Apples, brls	$2.00@4.00	Pineapples, crates	$2.50@3.00
Lemons, cases	$2.25@3.00	Cranberries, brls	$5.00@6.50
Grapefruit, cases	$2.00@2.25	Strawberries, per qt	20@40c
Oranges, cases	$1.75@2.75		

NEW YORK, Jan. 4.—EVAPORATED APPLES—Quiet; fancy, 7¼@7¾c; choice, 6½@7c; prime, 6@6¼c. PRUNES—Firm; Californias, 4½@11½c; Oregons, 8¾@11c. APRICOTS—Firm; choice, 9@9½c; extra choice, 9½@10c; fancy, 10½@11c. PEACHES—Steady; choice, 6@6¼c; extra choice, 6½@6¾c; fancy, 7@7½c. RAISINS—Dull but steady; loose muscatels, 6¼@7¼c; choice to fancy seeded, 7¼@8c; seedless, 6½@8½c; London layers, $1.45@1.50.

VEALS.

50@60 lbs	10½@11c	90@100 lbs	13@14c
60@90 lbs	11@12c	120@160 lbs	8@10c

SOUTH WATER STREET BEEF.

	No. 1.	No. 2.	No. 3.
Ribs	16	15	9
Loins	22	16½	10
Rounds	13	11	9
Chucks	11½	11	8½
Plates	10	9½	8

EXAMINER TAKES TESTIMONY ON LAKE AND RAIL RATES.

Examiner Eddy of the interstate commerce commission yesterday heard representatives from Duluth, Minneapolis, St. Paul, and Chicago in an effort to settle the complaints that have grown out of the lake and rail rates from eastern points to those cities. The examination will be continued Thursday at the Hotel La Salle. A. L. Sanger and Henry C. Barlow of the Association of Commerce appeared in behalf of Chicago shippers. G. Roy Hall of Duluth occupied the stand most of the day. F. E. Signer of New York, a commissioner of the Lake Traffic association, will be the principal witness Thursday.

Thirty-fifth Year.

THE Keeley Treatment

For Liquor and Drug Using

Removes permanently the craving for Liquor and Drugs.
Always improves the general health.
Surroundings pleasant—system humane—nothing "heroic."
Drugs are withdrawn gradually, and with the aid of our tonic remedies patients suffer no collapse.
Do not be persuaded that all treatments are alike. Ours is the only effective one as time and experience proves.
Come to us without delay. These conditions are serious and there should be no experiments.
Send for illustrated booklet. Correspondence strictly confidential.

The Keeley Institute
Dwight, Illinois
CHICAGO OFFICE, 906 Rector Bldg. 79 W. Monroe St., Tel. Central 3255

ILLINOIS CENTRAL
BULLETIN NO. 1

New Orleans, The Genial Semi-Tropical Winter Resort

Home of the famous Mardi Gras—February 15th and 16th, preceded by a carnival season of several weeks. Horse racing has been revived in New Orleans, and for those interested there will be six races daily, except Sunday, for forty days, beginning January 1st.

Panama Limited All-Steel Train

A train of the highest grade, reaching New Orleans in twenty-six hours. Departure from Chicago 6.35 p. m. daily. Carries sun-parlor observation car particularly adapted to a journey including both a cold and warm climate. Also the "New Orleans Special" steel train leaving Chicago daily at 9.10 a. m.

Mid-Winter Vacation to the Mardi Gras

Under auspices Illinois Central. Expenses included. Homelike accommodations. Moderate cost. Leaves Chicago on special train Feb. 13th. Ask for literature.

ILLINOIS CENTRAL TICKET OFFICES
76 West Adams Street, Scott's Hotel Ticket Offices, Central Station (Michigan Avenue and 12th Street) and 43d Street, 53d Street and 63d Street Stations
Phones: Central 6270; Automatic 64-472
Address Mail Inquiries to S. G. Hatch, Passenger Traffic Manager, Chicago

"Golden State Limited"

Less Than Three Days to

California

Los Angeles, San Diego, Pasadena, Riverside — Santa Barbara, Del Monte, Oakland, San Francisco

Why endure the cold and snow of winter when you can live out doors amid the flowers and warmth of Sunny California, a land surpassing the Mediterranean Coast in beauty and loveliness?

Go to California on the "Golden State Limited." There is no finer train-no better service than the "Golden State Limited"—no quicker, more comfortable nor more interesting route to California than the Golden State Route—the

Direct Line of Lowest Altitudes

via Rock Island—El Paso Southwestern—Southern Pacific

Every luxury of modern travel on this beautiful steel train—observation club car—barber, valet service, telegraphic news, magazines, correspondence facilities, etc. Through without change between Chicago, Kansas City and California.

The "Californian"—a second transcontinental train via the Golden State Route—modern equipment—excellent service.

GOLDEN STATE

Enjoy your European holiday in California this season. Visit both San Diego and San Francisco Expositions by way of Los Angeles. Early reservations important. Telephone, write or call for full information, interesting literature, tickets, etc.

L. H. McCORMICK, General Agent Pass'r Dept., Rock Island Lines, Adams and Dearborn Sts., Central 4446, Wabash 3210
W. G. NEIMYER, General Agent, Southern Pacific, 55 W. Jackson Boulevard, Phone Harrison 3567

Both Expositions included in one ticket at no extra cost
San Diego—1915—San Francisco

SAN FRANCISCO

There is only one train if you want the best—the

OVERLAND LIMITED

with extra fare privileges and hours fastest time, leaves 7:00 p. m. every day in the year from the North Western's palatial Passenger Terminal on Madison St. and runs over the pioneer route to the coast.

Chicago and North Western
Union Pacific Southern Pacific

For particulars apply at ticket offices
Chicago and North Western Railway
148 S. Clark St. (Phone Randolph 4221,) and Passenger Terminal

RESORTS AND HOTELS RESORTS AND HOTELS

FLORIDA EAST COAST

A Summer Vacation Now

Doesn't that sound good to you these cold, dreary days?

And it is every bit as good as it sounds, for the climate is perfection and the surroundings are delightful on the Florida East Coast.

YOUR CONTINENTAL TOUR

is abandoned, but a vacation spent in Florida with its Old World interests, its variety of scenery and its wonderful opportunities for out o' door sport will more than justify the claims of your own Mother country.

Golf and Tennis
Sailing and Fishing
Surf Bathing, Etc.

Over Sea Railroad, Pullman Service, allows stop off privileges at principal places.

WHERE TO STAY

St. Augustine: Ponce de Leon and Alcazar
Ormond-on-the-Halifax: Hotel Ormond
Palm Beach: Breakers and Royal Poinciana
Miami: Royal Palm
Nassau, Bahamas: The Colonial
Long Key: An ideal fishing camp
Havana, Cuba: Via Key West and P. & O. S. S. Co.

FLORIDA EAST COAST
Flagler System
243 Fifth Ave., New York — 109 W. Adams St., Chicago
St. Augustine, Fla.

Biloxi This Winter

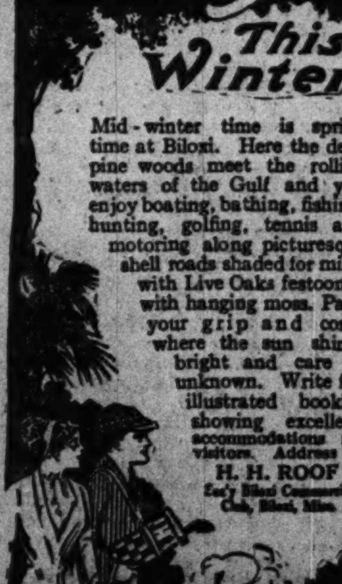

Mid-winter time is spring time at Biloxi. Here the deep pine woods meet the rolling waters of the Gulf and you enjoy boating, bathing, fishing, hunting, golfing, tennis and motoring along picturesque shell roads shaded for miles with Live Oaks festooned with hanging moss. Pack your grip and come where the sun shines bright and care is unknown. Write for illustrated booklet showing excellent accommodations for visitors. Address H. H. ROOF, Sec'y Biloxi Commercial Club, Biloxi, Miss.

"The World's Finest Promenade"
Atlantic City, N.J.

The enthusiastic verdict of every visitor to Atlantic City's famous Boardwalk. Flanked by magnificent hotels and elegantly appointed stores, it is the meeting place of pleasure-seekers, enjoying alike the blue skies above, and the wonderful expanse of ocean sparkling in the sun. Such is the "Wooden Way" of Atlantic City, the famous all-year promenade.

The Leading Houses will furnish information, rates, etc., on application.
MARLBOROUGH-BLENHEIM
ST. CHARLES — PENNHURST
GALEN HALL — SEASIDE
STRAND — DENNIS
CHELSEA — SHELBURNE
HOLMHURST
Consult local ticket agents regarding rate of fare, train connections and other information.

Now Open
Hamilton Hotel
Bermuda
Largest and Leading Hotel
Illustrated Booklet (No. 30) on request
New York Office, 389 Fifth Ave.
Telephone Murray Hill 3650

Briggs House
Randolph and 5th Ave., Chicago
1 BLOCK FROM CITY HALL SQUARE
Location Most Central
200 Modern Rooms — Restaurant Facilities Unsurpassed
Rates — Per Day, $1 and $1.50; With Bath, $1.50, $2 & $2.50

PHILLIPS HOUSE
Massachusetts ave. & Beach, Atlantic City, N. J. Wanted a few more good people like we have from Chicago. F. P. Phillips.

DAYTONA, FLA.
ON THE BEAUTIFUL HALIFAX RIVER.
The most delightful spot in Florida. Excellent Hotels. Plenty of Amusements.

HOTEL GALVEZ—GALVESTON, TEXAS.
A Winter Paradise
Write David Lauber, Mgr., for information

Marlborough-Blenheim
Atlantic City, N. J. Josiah White & Sons Company.

IN THE HEART OF THE PINES.
LAUREL HOUSE
At LAKEWOOD, N. J.
The ideal winter resort, providing the acme of comfort with attractive social surroundings. Every outdoor diversion in a delightful, exhilarating climate. Golf, dancing, tea, orchestra, concerts, etc. Open October to June. Only 1½ hours from New York. A. J. Murphy, Mgr. C. V. Murphy, Asst. Mgr.

VINCENNES HOTEL
36th Street and Vincennes Avenue, Chicago. European plan. Absolutely fireproof. 15 minutes to business and shopping centers.
Single room and bath, 1 person ... $1.50
Single room and bath, 2 persons ... $2.00
Two rooms and bath, 2 persons ... $3.50
Table D'Hote Dinner, 60 cents. Douglas 410.

PINEHURST NORTH CAROLINA
The Center of Outdoor Life in the South. Golf, Tennis, Riding, Trap Shooting. Information of General Office, Pinehurst, N. C.

PLAZA HOTEL
North Avenue and North Clark Street
FINE ROOM AND BATH, $1.50

HOTEL LA SALLE
FIVE MAGNIFICENT RESTAURANTS
LA SALLE AND MADISON STREETS

NTRAL

s—February 15th
rnival season of
as been revived in
terested there will
ay, for forty days.

ching New Orleans
re from Chicago
parlor observation
journey including
Also the "New
ying Chicago daily

Mardi Gras
Expenses included.
erate cost. Leaves
Ask for literature.

ET OFFICES
cket Offices,
treet) and 43d Street,
ions
tic 64-472
le Manager, Chicago

S AND HOTELS
DA
AST
OAST
H Summer
Vacation
NOW
sound good
dreary days?
ounds, for the climate is
delightful on the Florida
TAL TOUR
Florida with its Old World
wonderful opportunities
justify the claims of your
Fishing
hing, Etc.
allows stop off privileges
TAY
ce de Leon and Alcazar
........Hotel Ormond
kers and Royal Poinciana
........Royal Palm
........The Colonial
....An ideal fishing camp
West and P. & O. S. S. Co.
COAST
W. Adams St., Chicago

World's Finest
menade"
ntic City, N.J.
siastic verdict of every
tlantic City's famous
Flanked by magnifi-
d elegantly appointed
the meeting place of
ers, enjoying alike the
ove, and the wonder-
of ocean sparkling in
uch is the "Wooden
ntic City, the famous
enade.
ading Houses
information, rates,
n application.
ROUGH-BLENHEIM
LES PENNHURST
LL SEASIDE
DENNIS
SHELBURNE
OLMHURST
ticket agents regarding
ain connections and other

ART OF THE PINES.
EL HOUSE
EWOOD, N. J.
resort, providing the acme of
ractive social surroundings.
version in a delightful, an-
Golf, dancing, tea, or-
etc. Open October until
hours from New York.
C. V. Murphy, Asst. Mgr.

RST NORTH CAROLINA.
utdoor Life in the South.
Trap Shooting. Infor-
l Office, Pinehurst, N. C.

LA SALLE
ICENT RESTAURANTS
D MADISON STREET

FOREIGN DEMAND CAUSES WHEAT PRICES TO SOAR

May Goes to $1.34 3-4, Highest for Season in Thirty Years on Local Board.

Record prices for the crop were made in wheat yesterday as the result of continued heavy buying of the cash grain by foreign governments and by the Belgian Relief association.

May sold up to $1.34¾, which is 2¾ cents higher than the top notch during the war scare last September and the highest price wheat has sold at since the Patten May wheat deal in 1909. For the time of year prices are the highest in about thirty years.

Highest prices of the day were made in the last few minutes of trading, and there was a near panic among the shorts and sellers of privileges when in was discovered that offerings had dried up in the pit.

Trade of Enormous Volume.

July wheat sold up to $1.22¼. The close was $1.34⅜ for the May and $1.22 for the July, the May being 3½c higher for the day and July 2¾c up. Higher cables from Liverpool started the market with an advance of 1@1½c and later big purchases by the Belgian Relief association and by foreign governments gave the market another upward turn.

The trade was enormous, and while there was heavy profit taking on the first advance there was only a moderate reaction, and during the latter part of the session there was not much wheat for sale. Commission houses led by Armour were good buyers, Chapin, Wagner, Logan-Bryan, and Bartlett-Frazier buying early, with general buying on the advance.

Foreign Governments Buyers.

Sales to foreign governments and to the Belgian Relief association were 1,600,000 bu, all of which was for prompt shipment from Chicago with the exception of 250,000 bu now at Portland, Me. Winnipeg reported Manitoba wheats in good demand, with free buying by the United Kingdom. Manitoba wheat is said to be on an all-rail basis to the seaboard. Winnipeg advices were bullish.

Cash wheat at all points was firm relatively, and even the low grades are selling at high prices relatively to the May. No. 2 hard wheat sold here at 2c under May, and the sale of a car at $1.32 was the highest on the crop. Country offerings in all directions were extremely light even in the advance.

Clearances were heavy at 2,128,000 bu, more than half of which was from New York alone. The visible supply showed a decrease of 884,000 bu and local stocks decreased 587,000 bu. The local stock now is only 4,095,000 bu. With the wheat sold to go out from here the supply is likely to become decidedly small in the near future. The Canadian visible increased 151,000 bu.

World's shipments were 8,595,000 bu and on passage stocks showed a decrease of 5,864,000 bu. Liverpool was 1¼@2d higher for spot and private cables said the demand continued active with prices advancing. Receipts here were 197 cars with 490 inspected today, and primary arrivals were 1,483,000 bu, against 868,800 bu a year ago. Northwest receipts were 819 cars, against 449 cars a year ago, and Winnipeg had 191 cars, compared to 68 cars a year ago.

Armour Leads Corn Buying.

Heavy buying of the May by Armour brokers gave corn a big advance. Prices at the close were 1⅛@1⅝c to 1⅝c higher. Seaverns of Armour & Co. started buying on a big scale at 75c for May and was credited with buying about 1,000,000 bu. Spot cables were 2d up and futures at Liverpool also were 2d higher. Argentine corn offers are firm and the difficulty in getting freights is causing the strength abroad.

There was a fair cash demand with sales of 225,000 bu. Of this 50,000 bu was for export. The visible increased 3,839,000 bu, compared to a gain of 4,203,000 bu a year ago. Local stocks increased 1,811,000 bu to 11,202,000 bu. World's shipments were 4,308,000 bu and on passage stocks decreased 550,000 bu. Receipts were 486 cars and 819 cars were inspected yesterday. Primary arrivals were 1,625,000 bu, against 1,896,000 bu a year ago.

Oats Active and Higher.

The oats trade was more active and prices scored advances of ⅝@⅞c to 1¼c, the July being the strongest. The strength in other grains was the main factor and last prices were close to the top. Receipts here were moderate and there was a fair cash demand, with sales of 195,000 bu. Sample prices were ¼@½c higher.

Local arrivals were 197 cars, with 306 cars inspected today. Primary points had less than a year ago, 740,000 bu, against 995,000 bu a year ago. The visible increased only 108,000 bu, against a gain of 1,451,000 bu a year ago. Clearances were small at 31,000 bu.

Hog Receipts Are Heavy.

Enormous hog receipts started free selling of products early, but later the strength in grains turned the market in favor of the bulls. Commission houses were good buyers on the declines. Cash trade was fair. Receipts of hogs were 64,000, with 39,000 the estimate for today. Western receipts were 172,300, compared to 111,500 a year ago. Stockyards houses sold early, but there was not much selling credited to packers.

Lard was especially firm. Receipts of products here were 25 cars and shipments were 180 cars. Backs at Liverpool were quoted 6d up and Cumberland sides and hams were 1s higher.

Rye Prices Firm.

Rye sold at firm prices, with No. 2 at $1.13, No. 3 at $1.12½, and sample grade $1.12. Receipts, 26 cars.

Barley was 1c higher, with sales of malting at 60@72c and screenings at 59@66c. Feed was quoted at 62@66c. Receipts, 78 cars.

Timothy seed closed steady at $5.00@7.00 for cash. Clover seed was unchanged at $10.00@15.00 for country lots.

Duluth flax closed 2c higher, with cash on track $1.65½ and May $1.65½. Receipts, 16 cars. Minneapolis was 2@3½c higher at $1.61⅛@1.63½ for cash on track. Receipts, 32 cars. Winnipeg closed 3c higher, with cash on track $1.40½. Receipts, 12 cars.

AMERICAN GRAIN MARKETS.

MINNEAPOLIS, Minn., Jan. 4.—WHEAT—was higher early today; receipts, 456 cars, compared with 276 cars a year ago. Cash—No. 1 hard, $1.33¼; No. 1 northern, $1.28⅝@1.32⅝; to arrive, $1.28⅝@1.32⅝; No. 2 northern, $1.25⅝@1.29⅝; No. 3 wheat, $1.20⅝@1.26⅝. May opened $1.28@1.28½; high, $1.30⅝; low, $1.28; closed, $1.30⅝. July opened $1.29; high, $1.30⅝; low, $1.28¼; closed $1.30⅝@1.30⅝. FLOUR—Advanced; fancy patents, $6.80; first clears, $5.40; second clears, $4.30; shipments, 102,400 brls. BARLEY—60@68c. RYE—$1.08½@1.10. BRAN—$23.00. CORN—No. 3 yellow, 65½@66c. OATS—No. 3 white, 48⅞@49c. FLAX—$1.61⅛@1.65⅛.

ST. LOUIS, Mo., Jan. 4.—WHEAT—Higher; cash: No. 2 red, $1.29; No. 2 hard, $1.29@1.30. CORN—Higher; track, no. 2, 70c; No. 2 white, 71c. OATS—Higher; track, No. 2, 51½c; No. 2 white, 52½@53c. RYE—Lower; $1.09½. FLOUR—Steady; red winter patents, $5.85@6.25; extra fancy and straight, $4.85@5.30; hard winter clears, $4.30@5.00. WHEAT—Futures: May, $1.31⅝; July, $1.20¼. CORN—Higher; May, 76⅝c; July, 77¼c. OATS—Higher; May, 54⅝c; July, 52c.

TOLEDO, O., Jan. 4.—WHEAT—Cash, $1.35; May, $1.37. CLOVERSEED—Prime cash, $9.65; February, $9.65; March, $9.70. ALSIKE—Prime cash, $9.35; March, $9.70. TIMOTHY—Prime cash, $3.50; March, $3.57½.

KANSAS CITY, Mo., Jan. 4.—WHEAT—Cash, 1@3c higher; No. 2 hard $1.24@1.26; No. 3, $1.21@1.25; No. 2 red, $1.25; No. 3, $1.22@1.24. CORN—¼c or more higher; No. 2 mixed, 67¼@68½c; No. 2 white, 69@69½c; No. 2 yellow, 69@69½c. OATS—½c higher; No. 2 white, [illegible]

BOARD OF TRADE TRANSACTIONS.

RANGE OF ACTIVE FUTURES.

WHEAT.	Open.	High.	Low.	Closing Jan. 4.	Closing Jan. 2.
May	.132⅝-132	134¾	132	134¼	131
July	...120⅝-¼	122¼	120⅝-¼	122	119¾
CORN.					
May	...74⅝-⅝	75⅝	74 -⅜	75⅝	73¾
July	...75½-⅜	76⅝	75⅞	76⅝	75-¼
OATS.					
May	...54⅝-½	55-¼	54⅝-½	55	54¼-⅜
July	...52⅝	53¼	52⅝	53⅛	51⅞
PORK.					
Jan.	...18.57½	18.60	18.45	18.60	18.65
May	...19.17½	19.27½	19.12½	19.22½	19.25
LARD.					
Jan.	...10.50	10.60	10.50	10.60	10.55
May	...10.75	10.95	10.72½	10.92½	10.80
SHORT RIBS.					
Jan.	...10.15	10.15	10.12	10.15	10.17½
May	...10.45	10.57½	10.45	10.52½	10.55

PRICES AT OUTSIDE MARKETS.

WHEAT.	May High.	May Low.	May Close.	July High.	July Low.	July Close.
St. L.	1.31¾	1.29	1.31¾	1.20¼	1.20¼	1.20¼
K. C.	1.27½	1.24¼	1.27	1.15¾	1.14¼	1.15⅝
Minn	1.30⅝	1.28	1.30⅝	1.30⅝	1.28½	1.30⅝
Du'h	1.32⅝	1.30¼	1.32⅝	.....	.....	.....
Win'g	1.32½	1.30⅞	1.32⅝	1.33⅝	1.32⅝	1.33⅝
Tol	1.37	1.34⅝	1.37	.....	.....	.....
CORN.						
St. L.	76⅝	75	76⅝	77¼	76	77¼
K. C.	74⅝	73½	74⅝	75⅝	74⅝	75⅝
OATS.						
Win'g	59⅛	58⅝	58⅝	.....	.....	.....

GRAIN INSPECTION.

	Stand-ard.	No. 2 or better	No. 3.	Lower grades.	Total cars.
Winter wheat	..	97	59	2	158
Spg. wheat	..	...	5	29	34
Pac. wheat	..	1	...	...	1
Mixed wheat	..	1	1	1	3
Dur. wheat	..	...	...	1	1
Corn	..	76	281	142	499
Oats	32	6	121	38	197
Rye	..	3	1	14	18
Barley	..	....	29	31	60
Totals	32	184	497	258	971

Loaded from unlicensed elevators—Wheat: No. 2 hard, 235 cars; No. 3 hard 1 car; No. 2 red, 2 cars. Corn: No. 2 yellow, 9 cars; No. 3 yellow, 47 cars; No. 4 yellow, 4 cars; No. 2 white, 8 cars; No. 3 white, 26 cars; No. 2 mixed, 20 cars; No. 3 mixed, 162 cars. Oats: Standard, 2 cars; No. 2 white, 9 cars; No. 3 white, 11 cars; purified, 22 cars; clipped, 65 cars; No. 2 mixed, 2 cars. Barley: No. 1 feed, 2 cars. From store—Wheat: No. 2 hard, 245,969 bu; No. 3 hard, 2,007 bu; No. 2 red, 81,331 bu. Corn: No. 2 yellow, 1,397 bu; No. 3 yellow, 6,923 bu; No. 4 yellow, 1,379 bu; No. 5 yellow, 1,573 bu; No. 2 mixed, 65,607 bu. Oats: Standard, 3,440 bu.

DAILY BIDS AND OFFERS.

Wheat.	Bids High.	Bids Low.	Bids Close.	Offers High.	Offers Low.	Offers Close.
May	...132	131¼	131¼	137½	137¼	137¼
July	...120	119½	119⅝	124½	124⅝	124⅝
Corn:						
May	... 75¼	74⅞	75	76⅝	76½	76½
Oats:						
May	... 54⅝	54⅝	54⅝	55⅝	55⅝	55⅛

WEEKLY BIDS AND OFFERS.

Wheat—	Bids.	Offers.
May	$1.27⅝	1.40
Corn:		
May	73⅝	77⅝
Oats:		
May	53⅝	56¼

PRIMARY MOVEMENTS.

WESTERN.	Received Wheat.	Received Corn.	Shipped Wheat.	Shipped Corn.
Chgo.	256,000	510,000	304,000	569,000
Milw.	23,000	134,000	4,000	81,000
Minn.	543,000	126,000	113,000	44,000
Duluth	34,000	29,000	4,000	......
St. L.	102,000	127,000	141,000	71,000
Tol.	16,000	37,000	21,000	28,000
Detroit	5,000	55,000	......	......
K. C.	311,000	150,000	128,000	17,000
Peoria	15,000	83,000	2,000	32,000
Omaha	172,000	305,000	93,000	136,000
Ind.	1,000	42,000	1,000	40,000
Cin.	6,000	27,000	4,000	15,000
To. bu	1,484,000	1,625,000	815,000	1,033,000
Lt. yr.	906,000	1,896,000	362,000	848,000
EASTERN.				
N. Y.	555,000	66,000	1,193,000	......
Boston	25,000	1,000	155,000	......
Phila.	132,000	13,000	77,000	......
Balt.	93,000	103,000	......	5,000
N. O.	296,000	27,000	354,000	11,000
Galv.	107,000	......	182,000	......
To. bu	1,208,000	210,000	1,961,000	16,000
Lt. yr.	341,000	982,000	903,000	21,000

CASH TRANSACTIONS.

FLOUR—Market quiet. Quotations:

SPRING WHEAT.

Pat., jute.$5.40@5.75 | First cl...$4.65@5.10
Sp. brands, wd..$6.40 | Sec. clear..$3.75@4.00
Strts, jt...$5.10@5.25 | Red Dog..$3.10@3.20

WINTER WHEAT.

Soft winter— | Hard winter—
Pat., jute.$5.20@5.40 | Pat., jute.$5.30@5.50
Straights.$4.50@4.65 | Straights.$5.00@5.15
Clears ...$4.10@4.40 | Clears ...$4.40@4.65

RYE FLOUR.

Dark .....$5.60@5.70 | White, pt.$5.80@6.00

WINTER WHEAT—Firm, 1½@3½c higher. Sales: In store, mixed lots, 1,810,000 bu. Track: No. 3 red, $1.29@1.30; No. 2 red, $1.30; No. 3 hard, $1.29⅝@1.30; No. 2 hard, $1.30¼@1.30⅝. Illinois proportional billing: No. 3 red, $1.29⅝; No. 2 red, $1.30@1.30⅝; No. 2 hard, $1.29⅝@1.30⅝.

SPRING WHEAT—Quiet. Sales: Track: No. 4 northern, $1.20⅝; No. 3 northern, $1.29.

CORN—Firm, ½@1c higher, 64@70⅝c. Sales: In store—Mixed lots, 215,000 bu. Track—No. 6 mixed, 64c; No. 5 mixed, 68c; No. 4 mixed, 68@68½c; No. 3 mixed 68½@69c; No. 2 mixed, 69@69¼c; No. 5 yellow, 68¼c; No. 4 yellow, 68@68⅝c; No. 3 yellow, 68¾@69¼c; No. 2 yellow, 69⅝@70¼c; No. 4 white, 68½c; No. 3 white, 69@69¼c; No. 2 white, 70¼@70½c. Illinois proportional billing: No. 5 mixed, 67½@68c; No. 4 mixed 67½@68½c; No. 3 mixed, 68½@68⅝c; No. 2 mixed, 69¼c; No. 5 yellow, 67½@68c; No. 4 yellow, 68@68½c; No. 3 yellow, 68⅝@69¼c; No. 2 yellow, 69⅝@70c; No. 5 white, 68c; No. 4 white, 68⅜@68½c; No. 3 white, 69@69¼c; No. 2 white, 70@70⅜c.

OATS—Firm, ¼@½c higher. 42@52c. Sales: In store—Mixed lots, 195,000 bu. Track—Sample grade, 42@49½c; No. 4 white, 50@50½c; No. 3 white, 50½@51½c; standard, 51½@51⅞c; No. 2 mixed 50c. Illinois proportional billing—No. 3 white, 50⅝@51¼c; standard, 51¼@52c; No. 2 white, 51¼@52c.

HOG PRODUCTS—Steady. Cash lots: Mess pork, $16.87½@17.25; lard, $10.60; short ribs, $9.75@10.37½.

BEEF PRODUCTS—Quiet. Beef hams, $37.50@38.00; extra mess beef, $21.50@22.00; plate beef, $22.00@22.50; extra plate beef, $22.50@23.00. TALLOW—Choice edible, 7@7¼c; prime packers', 6½@6⅝c; No. 1 packers', 6⅛@6¼c; No. 2 packers', 4⅝@5c; No. 1 renderers', 5⅞@6c; choice country, 6⅝@6⅝c; No. 2 country, 5@5¼c; oleo stearin, 10⅝@10½c; lard stearin, 11¼@11½c; extra oleo, 13½@13⅝c; oleo stock, 9½@10⅝c.

GREASE—Quiet. Brown, 4@4¼c; yellow, 4½@5¼c; house, 4⅝@4⅞c; "B" white, 5⅝@5⅞c; "A" white, 6½@6⅝c; choice white, 6½@6⅝c.

HAY.

HAY—Steady. Receipts, 1,028 tons; shipments, 231 tons; choice timothy, $16.50@17.00; No. 1 timothy, $15.00@16.00; No. 2 timothy, $13.00@14.00.

STRAW—Rye, $9.00@9.50; oat, $7.00@7.50; wheat $7.00@7.50.

NEWS AND GOSSIP OF BOARD OF TRADE.

World's shipments of wheat last week were 8,595,000 bu, an increase of 181,000 bu. Corn exports totaled 4,308,000 bu, decreasing 3,000 bu. Detail shipments, with comparisons, follow:

Wheat—	Last week.	Prev. wk.	Last year.
American	8,403,000	8,270,000	5,340,000
Russian	....	....	2,904,000
Danubian	....	....	1,784,000
India	104,000	....	48,000
Argentine	32,000	48,000	72,000
Australian	....	....	848,000
Chili-N. Africa	56,000	96,000	186,000
Totals	8,595,000	8,414,000	11,632,000
Corn—			
American	1,144,000	460,000	48,000
Russian	....	....	218,000
Danubian	....	....	1,012,000
Argentine	3,162,000	3,851,000	1,283,000
Totals	4,308,000	4,311,000	2,561,000

Visible supply of wheat in the United States this week decreased 884,000 bu, while corn increased 3,839,000 bu and oats 108,000 bu. Rye decreased 196,000 bu and barley 220,000 bu. Comparative totals follow:

	This week.	Last week.	Last year.
Wheat	72,861,000	73,745,000	68,743,000
Corn	19,703,000	15,864,000	12,126,000
Oats	32,956,000	32,848,000	26,909,000
Rye	1,448,000	1,644,000	2,226,000
Barley	5,116,000	5,336,000	5,712,000

Canadian visible supply of wheat this week increased 151,000 bu, while oats decreased 200,000 bu and barley increased 58,000 bu. Comparative totals follow:

	This week.	Last week.	Last year.
Wheat	16,505,000	16,354,000	23,800,000
Oats	6,779,000	6,979,000	13,057,000
Barley	832,000	774,000	3,813,000

Wheat on ocean passage this week decreased 5,864,000 bu and corn decreased 550,000 bu. Comparative totals follow:

	This week.	Last week.	Last year.
Wheat	37,448,000	43,312,000	27,112,000
Corn	28,741,000	29,292,000	13,864,000

Estimated receipts for today: Wheat, 490 cars; corn, 819 cars; oats, 306 cars; rye, 26 cars; barley, 78 cars; hogs, 39,000 head.

It was reported that the ocean freight rate on wheat from Argentine ports to Rotterdam was 45c per bushel.

The demand for flour is said to be better than it has been for several days. There is a fair export inquiry.

Minneapolis wheat stocks increased 100,000 bu for two days. Flour shipments there were 102,000 bu.

New York cleared 1,193,000 bu wheat and 15,000 brls of flour.

49½@51c; No. 3 mixed, 45@46c. RYE—$1.00. HAY—Steady; choice timothy, $15.50@16.00; choice prairie, $12.60@13.00. WHEAT—Futures: May, $1.27; July, $1.15⅝. CORN—May, 74⅝@74⅝c; July, 75⅝@75½c.

PEORIA, Ill., Jan. 4.—CORN—⅝@1c higher; No. 3 white, 68¼c; No. 2 yellow, 68⅝c; No. 3 mixed, 68¼c. OATS—⅝c higher; No. 2 white, 50c; No. 3 white, 49½c.

Liverpool Grain Market.

LIVERPOOL, Jan. 4.—WHEAT—Spot firm; No. 1 Manitoba, 10s 10½d; No. 2, 10s 8½d; No. 2 hard winter, 10s 5½d. Futures nominal. CORN—Spot, nominal; futures firm; January, 6s 7¾d; February, 6s 8½d. FLOUR—Winter patents, 38s 3d.

C. H. CANBY AGAIN MADE BOARD OF TRADE PRESIDENT

Caleb H. Canby was elected president of the Chicago board of trade yesterday without opposition. Mr. Canby is the head of the commission house of C. H. Canby & Co. and has been a trade leader for many years.

For second vice president Joseph Simons was elected by a majority of 18 over Lowell Hoit.

Directors elected were R. W. McKinnon, Adolph Kempner, Charles G. King, John Tredwell, and Henry E. Newell.

John E. Brennan, Fred D. Stever, Kenneth P. Edwards, James A. Begg, and Charles T. Hulburd were elected members of the committee of appeals, and Edward F. Chapin, Douglas I. Van Ness, Clinton S. Beach, Royal W. Bell, and Hugh Bartlett were elected members of the committee of arbitration.

RESIN AND TURPENTINE.

SAVANNAH, Ga., Jan. 4.—TURPENTINE—Firm, 42⅝c; sales, 125 casks; receipts, 307 casks; shipments, 574 casks; stocks, 35,482 casks. RESIN—Firm; sales, 1,011 brls; receipts, 1,741 brls; shipments, 9,646 brls; stocks, 144,591 brls. Quote: A, B, $3.15 to $3.25; C, D, $3.17½ to $3.25; E, $3.20 to $3.25; F, G, $3.25; H, $3.25 to $3.30; I, $3.50; K, $3.85 to $3.90; M, $4.25; N, $5.20; W G, $5.60; W W, $5.70.

METALS.

NEW YORK, Jan. 4.—TIN—Steady, $33.00@33.50. COPPER—Unsettled; electrolytic, 13.75@13.25c; casting, 12.62@13.12c. LEAD—Steady, 3.75@3.85c. SPELTER—Quiet; 5.55@5.65c. IRON—Quiet; No. 1 northern, $14.50@15.00; No. 2, $14.25@14.75; No. 1 southern, $14.25@14.75; No. 2, $14.25@14.75. COPPER—At London, spot, £57 2s 6d; futures, £57 10s. TIN—Spot, £151; futures, £148. LEAD—Spot, £19. SPELTER—Spot, £28 2s 6d.

ST. LOUIS, Mo., Jan. 4.—LEAD—Steady, 3.62½c. SPELTER—Steady, 5.50@5.55c.

PROBATE COURT RECORD

Administrations.

Estate of Terrence F. McCabe; amount, $3,000, all personalty; John J. McCabe, 1054 North Kedvale avenue, brother, administrator and sole heir.

Estate of Michael Geist; amount, $800, all personal property; Anna Geist, 2316 Sheffield avenue, widow, administratrix; widow and three daughters, heirs.

Inventories.

Estate of Samuel Sterling Sherman, deceased; amount, $176,743 75 personal property; real estate value not stated; State Bank of Chicago, administrator.

Estate of Celia M. Haynes, deceased; amount, $1,265 and real estate, value not stated; Sarah L. Devlin, executrix.

Petitions in Bankruptcy.

A. C. Sherrard & Co., Chicago, custom house brokers; liabilities, $9,820; assets, $2,994.

Walter G. Stehl, 246 West Sixty-first street, grocer; liabilities, $500; assets, $200.

John A. Schulte, Chicago, clerk; liabilities, $2,534; assets, $151.

Frank M. Morris company, Chicago, books, art works, and pictures; liabilities, $18,008; assets, $23,444.

COFFEE AND SUGAR.

NEW YORK, Jan. 4.—COFFEE—The market was quiet today, and after opening at an advance of 5@6 points, with active months selling about 7@10 points higher during the middle of the day on scattered covering, prices eased off toward the close. Steady primary markets probably promoted the early advance, but the market was so narrow that it responded to small orders either way, and there appeared to be no important change in the general situation. The close was 1@5 points higher. Sales, including exchanges, were 12,500 bags. January, 5.97c; February, 6.07c; March, 6.17c; April, 6.27c; May, 6.36c; June, 6.27c; July, 7.18c; August, 7.25c; September, 7.33c; October, 7.40c; November, 7.46c. Spot quiet; Rio No. 7, 7⅛c; Santos No. 4, 9⅝c. Rio unchanged. Santos unchanged. Rio exchange on London unchanged. Receipts at the two Brazilian ports on Saturday, 60,000 bags; Jundiahy receipts, 6,000 bags. Total receipts at the two ports during December were 1,715,000 bags, against 1,461,000 last year. Rio and Santos cleared 505,000 bags for the United States and 675,000 for Europe during the last month.

SUGAR—Raw steady; molasses, 3.36@3.42c; centrifugal, 4.01@4.07c; refined steady; cut loaf, 5.85c; crushed, 5.75c; mold "A," 5.40c; cubes, 5.20c; XXXX powdered 5.10c; powdered, 5.05c; fine granulated, 4.95c; diamond A, 4.95c; confectioners' A, 4.85c; No. 1, 4.70c. Futures closed steady, unchanged to 2 points higher: February, 2.88c; May, 3.05c; June, 3.11c; September, 3.26c. Sales, 200 tons.

CHICAGO, Jan. 4.—SUGAR—The following prices were quoted by wholesale dealers per 100 lbs: Cut loaf H. & E., $6.20; powdered, standard, $5.85; eastern granulated, $5.25; beet granulated, $5.15; extra "C," $5.05; canary, $4.95.

Tribune Investors' Guide

Answers to inquiries are based upon information which THE TRIBUNE believes reliable, fair, and unprejudiced, but beyond the exercise of care in securing such information THE TRIBUNE assumes no responsibility.

Inquiries must bear the signature and address of writer in order to receive attention. Answers thought to be of public interest will be published. If an answer is not of general interest it will be mailed provided stamp is inclosed for that purpose.

United States Steel Earnings.

H. C. E.—The report of earnings of the United States Steel company for the fourth quarter of 1914 is expected to establish a new low record. For the quarter ended Sept. 30 the net earnings were $22,276,002. Sinking funds, interest, and depreciation amounted to $13,340,091, leaving a surplus of $8,935,911. The preferred dividend, 1¾ per cent, took $6,304,919, leaving $2,630,992, or .51 per cent on the common stock. A dividend of ½ of 1 per cent was paid and the same rate has just been paid for the fourth quarter. The forthcoming report will show whether it was earned or paid out of surplus.

Cleveland, Cincinnati, Chicago, and St. Louis.

C. O., Colorado Springs.—The outstanding stock of the Cleveland, Cincinnati, Chicago and St. Louis railway consists of $47,056,300 common and $10,000,000 noncumulative 5 per cent preferred. The New York Central Railroad company owns most of the common stock. The full preferred dividend was paid from 1891 to July, 1913, except in 1897, when only 2½ per cent was paid. In the same period 44½ per cent was paid on the common. Nothing has been paid on the common since 1910 and nothing on preferred since July, 1913. For the decade preceding 1913 the road earned an average of 3 1-3 per cent on common stock and about 19 per cent on preferred. In 1913, owing to floods and poor business, there was a deficit of almost $3,000,000 after paying interest, and $250,000 as preferred dividend. For the first eight months of 1914 the net earnings were much better than in 1913, but still not enough to pay fixed charges. Future dividends are largely contingent on the needs and wishes of the New York Central management. The common stock is speculative. It may be valuable sometime.

Federal Life.

G. A. G.—The Federal Life Insurance company of Chicago has been examined recently by the insurance departments of several states. Their report increases the admitted assets from $3,078,791 to $3,100,186, the principal change being by raising the valuation of the home office building from $474,521 to $500,000. The departments found that various liabilities had not been reported and that when these were properly included the surplus was reduced from $38,522, as reported by the company, to $7,506, despite the increase in the valuation of real estate. The examiners call attention to the favorable mortality experience of the company, but say in conclusion, "In view of the amount of deferred premium business to which no surplus is apportioned yet, the financial statement indicates the need of the most careful administration of the company's affairs." The company had $22,225,815 of insurance in force Jan. 1 last. It has been in the field since 1900 and has had a steady growth. No dividends have been paid yet to holders of the $300,000 of stock.

Baldwin Locomotive Works.

F. B. H.—The stocks that you mention have all been reviewed heretofore except Baldwin Locomotive works. It earned a big surplus in 1912 and 1913, but no figures are available as yet for 1914. It paid the regular 7 per cent on preferred and 2 on common in 1914, but its output was 800 locomotives, compared with 2,025 in 1913. The present company was organized in 1911, and its dividend record is not long enough yet to warrant predictions far in the future.

LONDON STOCK EXCHANGE OPEN; CRISIS PASSED.

Resume Trade Under Restrictions to Prevent Panic Selling.

LONDON, Jan. 4.—The London stock exchange reopened for business today after having been closed on account of the war since July 30. Severe restrictions were placed on trading in order to prevent anything approaching panic selling or the unloading of securities by hostile countries.

The session opened with a round of ringing cheers and to the strains of the national anthem sung by a rather smaller attendance than usual. A number of British and French members were absent on account of the war, while the exclusion of aliens who were not able to satisfy the committee that they had severed all connection with foreign countries reduced somewhat the foreign attendance.

Greatest Crisis Safely Passed.

The single fact that business has been resumed even on a limited scale and under restrictions is taken to indicate that the greatest crisis in the history of the exchange has been safely negotiated through the combined efforts of the treasury and the stock exchange committee.

There was no shouting of bids across the house and business was on a strictly cash basis. The committee decided to allow dealings only between the hours of 11 and 3, inside or outside the stock exchange, and with arbitrage business prohibited there will be no street dealings in American securities at the present time.

The general opinion that the restrictions to trading would curtail business to a considerable extent was borne out during the first half hour. Not a single bargain occurred in Americans, and only a few of these securities appeared. The war loan was marked at 94⅝, and then at 94 9-16. India 3½ per cents were quoted at 83⅝, and Rio Tintos nominally at 57. Union Pacific were 119 and consols 68½.

Bar silver, 22⅝d per ounce. Money, 1 per cent. Discount rates, short and three months, 2⅝ per cent.

Prices Firm on Paris Bourse.

PARIS, Jan. 4.—Prices were firm on the bourse today. Three per cent rentes, 72 francs 50 centimes for cash. Exchange on London, 25 francs 16 centimes.

OILS.

CHICAGO, Jan. 4.—OILS—Wholesale prices for carbon and other oils: Standard white, 9¼c; perfection, 9¾c; headlight, 175, 11½c; eocene, 12c; V. M. P. naphtha, 13½c; gasoline, 11½c; machine gasoline, 16½c; raw linseed oil, 52c; boiled, 53c; turpentine, 51c; summer black oil, 6½c; winter black oil, 7c. These quotations apply to barrel lots f. o. b. Chicago.

OIL CITY, Pa., Jan. 4.—Credit balances, $1.50. Runs, Jan. 1 and 2, 65,720 brls; average, 32,860; shipments, Jan. 1, 2, and 3, 47,839; average, 15,946.

NEW YORK, Jan. 4.—COTTONSEED OIL—Prime crude, $4.93@5.00; prime summer yellow spot, $5.85; January, $5.90; February, $6.05; March, $6.21; April, $6.30; May, $6.43; June, $6.52; July, $6.66; August, $6.73. Prime winter yellow and summer white, $6.00@7.00.

TERMS OF SUBSCRIPTION OF THE TRIBUNE.

ORDERS FOR MAIL SUBSCRIPTIONS MUST BE ACCOMPANIED BY REMITTANCE TO COVER.

Postage paid in the United States [outside of Chicago and suburbs], Canada, and Mexico:

Daily, without Sunday, one year	$4.00
Daily, without Sunday, six months	2.00
Daily, without Sunday, three months	1.25
Daily, without Sunday, two months	1.00
Daily, without Sunday, one month	.50
Daily, with Sunday, one year	6.50
Daily, with Sunday, six months	3.25
Daily, with Sunday, three months	2.00
Daily, with Sunday, one month	.75
Sunday issue, one year	2.50
Sunday issue, one month	.25

Canadian subscribers ordering the Sunday edition without the daily are charged 20 cents a month extra for postage.

Give postoffice address in full, including county and state.

Remit by express money order, draft, or in registered letter at our risk, to The Tribune company, publisher.

CITY RATES.

Daily [six days], per month	.30
Daily and Sunday, per month	.55
Sunday only, per month	.25

NEW YORK—1216 CROISIC BUILDING, 220 FIFTH AVENUE.
WASHINGTON—40 WYATT BUILDING.
CHICAGO—TRIBUNE BUILDING.
SAN FRANCISCO—742 MARKET STREET.
LONDON—3 REGENT STREET, S. W.
PARIS—12 BOULEVARD DES CAPUCINES.
BERLIN—FRIEDRICHSTRASSE, 59-60.

United States Supreme Court.

Washington, D. C., Jan. 4.—In the Supreme court of the United States today the chief justice opened the session with the following remarks:

"Gentlemen of the bar: It is my painful duty to announce that since we last met the marshal of the court, Maj. Wright, has died. This day, twenty-seven years ago, he entered upon the performance of his duties as marshal of this court, and from that time until a few hours ago, when he was called to his last account, with that modesty, simplicity, and honorable devotion to duty exhibited in so many instances by the children of that great school out of which he came, the military academy of West Point, he discharged the responsibilities resting upon him as the marshal of this court. In war and in peace he exemplified in his life a patient, simple, brave, single minded and devoted performance to public duty. Therefore, as a token of the affection we bore him and of the respect we had for him, we shall do nothing today but hear motions to admit and other motions and adjourn until tomorrow morning."

The record was:

739—The United States, petitioner, vs. Mrs. Rudolph M. Theurer et al.; petition for writ of certiorari to the United States Circuit Court of Appeals for the fifth circuit submitted by Solicitor General Davis for the petitioner and by Henry P. Dart for the respondents.

93—David Shapiro, plaintiff in error, vs. the United States of America; mandate granted on motion of Solicitor General Davis in behalf of opposing counsel.

194—The United States ex rel. Edward L. Schott, plaintiff in error, vs. Thomas Ewing, commissioner of patents, et al.: Herbert Wright substituted as a party defendant in error in place of A. G. Wilkinson on motion of Solicitor General Davis in behalf of counsel for the plaintiff in error.

73—James J. Fletcher et al., petitioners, vs. the United States; petition for a writ of certiorari to the Court of Appeals for the District of Columbia submitted by James A. O'Shea and Henry E. Davis for the petitioners and by Solicitor General Davis and Assistant Attorney General Wallace for the respondent.

750—David P. Clark, petitioner, vs. the Schieble Toy and Novelty company; petition for a writ of certiorari to the United States Circuit Court of Appeals for the Sixth circuit, submitted by Melville Church and H. A. Toulmin for the petitioner and by William R. Wood for the respondent.

704—Farmers and Mechanics National bank of Philadelphia vs. Ridge Avenue bank et al.; motion for a writ of certiorari to bring up the whole record and cause submitted by J. Frank Staley and John F. Lewis for the Farmers and Mechanics' National bank of Philadelphia.

260—Louisville and Nashville railroad company, appellant, vs. the United States et al.; motion to advance submitted by William A. Colston for the appellant.

673—Louisville and Nashville railroad company et al., appellants, vs. the United States et al.; motion to advance submitted by William A. Colston for the appellant.

721—Charles C. Moore et al., petitioners, vs F. L. Donahoo et al.; petition for a writ of certiorari to the United States Circuit Court of Appeals for the Ninth circuit, submitted by Evans Browne, E. J. McCutchen, Alexander Britton, A. Crawford Greene, and F. W. Clements for the petitioners, and by Jeremiah F. Sullivan for the respondents.

717—The Denver Chemical Manufacturing company, plaintiff, vs. the Thomas Lilley et al. Petition for a writ of certiorari to the United States Circuit court of Appeals for the Eighth circuit; submitted by Henry D. Estabrook for the petitioner.

646—Joplin Mercantile company et al., petitioners, vs. the United States; leave granted to C. B. Stuart, A. C. Cruce, and M. K. Cruce to file a brief herein as amici curiae on motion of J. W. Bailey in their behalf.

Adjourned until tomorrow at 12 o'clock. The day call for Tuesday, Jan. 5, will be as follows: Nos. 499, 604, 456 [and 457], 597, 598, 14, 680, 423, 628, 648, 493 [and 494] and 645.

HIDES AND LEATHER.

NEW YORK, Jan. 4.—HIDES—Steady; Bogota, 31@32c; Central America, 29½@30c. LEATHER—Firm; hemlock firsts, 31@32c; seconds, 30@31c.

U. S. DEPARTMENT OF AGRICULTURE, Office of the Secretary, Washington, D. C., January 2, 1915. Notice No. 146: Notice is hereby given that the Secretary of Agriculture has, under authority conferred by law, issued B. A. I. Order 231, effective on and after January 1, 1915, to prevent the spread of foot-and-mouth disease in cattle, sheep, other ruminants and swine. The effect of this order as to the State of Illinois is to continue the quarantine on all of the State except the counties of Alexander, Bond, Calhoun, Clay, Clinton, Crawford, Edwards, Effingham, Fayette, Franklin, Gallatin, Hamilton, Hardin, Jackson, Jasper, Jefferson, Jersey, Johnson, Lawrence, Madison, Macoupin, Marion, Massac, Monroe, Montgomery, Perry, Pope, Pulaski, Richland, Randolph, St. Clair, Saline, Union, Wabash, Washington, Wayne, White, and Williamson; to prohibit the interstate and foreign movement of cattle, sheep, other ruminants, and swine, and to restrict the interstate and foreign movement of dressed carcasses, the hides, skins, wool, hair, horns, and hoofs of such animals, and hay, straw, similar fodder, manure or litter from all of the State except the counties of Alexander, Bond, Brown, Calhoun, Christian, Clark, Clay, Clinton, Crawford, Cumberland, Edwards, Effingham, Fayette, Franklin, Gallatin, Green, Hamilton, Hardin, Jackson, Jasper, Jefferson, Jersey, Johnson, Lawrence, Macoupin, Madison, Marion, Massac, Monroe, Montgomery, Perry, Pike, Pope, Pulaski, Randolph, Richland, St. Clair, Saline, Scott, Union, Wabash, Washington, Wayne, White and Williamson, and that portion of the Union Stock Yards, Chicago, Illinois, used and set aside under the supervision of the Bureau of Animal Industry for shipments of live stock from points outside the quarantined area; to permit the interstate and foreign movement of such live stock for immediate slaughter, without inspection, and to permit the interstate and foreign movement of dressed carcasses, the hides, skins, wool, hair, horns, and hoofs of such animals, and hay, straw, similar fodder, manure or litter without any restrictions whatever, from the counties of Brown, Christian, Clark, Cumberland, Green, Pike, and Scott, and that portion of the Union Stock Yards, Chicago, Illinois, used and set aside under the supervision of the Bureau of Animal Industry for shipments of live stock from points outside of the quarantined area; and to release from quarantine the counties of Alexander, Bond, Calhoun, Clay, Clinton, Crawford, Edwards, Effingham, Fayette, Franklin, Gallatin, Hamilton, Hardin, Jackson, Jasper, Jefferson, Jersey, Johnson, Lawrence, Madison, Macoupin, Marion, Massac, Monroe, Montgomery, Perry, Pope, Pulaski, Richmond, Randolph, St. Clair, Saline, Union, Wabash, Washington, Wayne, White, and Williamson. Copies of this order may be obtained from the Chief of the Bureau of Animal Industry, Washington, D. C. D. F. HOUSTON, SECRETARY OF AGRICULTURE.

Established 1891

Capital and Surplus, $3,000,000

WITH the establishment of the Federal Reserve System, the member banks have at their disposal greater resources and additional facilities for taking care of their depositors.

THE NATIONAL BANK OF THE REPUBLIC

is, therefore, better than ever prepared to offer to responsible people the benefit of service based upon long experience and familiarity with the requirements of the commercial interests of Chicago. We especially solicit the accounts of progressive and successful young business men in need of larger facilities and offer them such special attention as the business of each customer may demand

JOHN A. LYNCH, President
ROBERT M. McKINNEY, Cashier
JAMES M. HURST, Assistant Cashier
THOS. D. ALLIN, Assistant Cashier
WILLIAM T. FENTON, Vice-President
O. H. SWAN, Assistant Cashier
WM. B. LAVINIA, Assistant Cashier
LOUIS J. MEAHL, Assistant Cashier

DIRECTORS

JOHN A. LYNCH, President
JOHN V. FARWELL, Pres., John V. Farwell Co.
CHARLES R. CRANE, Capitalist
ROLLIN A. KEYES, Pres., Franklin MacVeagh & Co.
SAMUEL C. SCOTTEN, Treas., Pacific American Fisheries Co.
E. B. STRONG, Capitalist
CHARLES H. CONOVER, Pres., Hibbard, Spencer, Bartlett & Co.
ROBERT M. McKINNEY, Cashier
WILLIAM T. FENTON, Vice-Pres.
JOHN R. MORRON, Pres., Atlas Portland Cement Co.
JOSEPH M. CUDAHY, Pres. The Cudahy Packing Co.
IRA M. COBE, Chairman of the Board, Chicago City Railway Co.
LOUIS F. SWIFT, Pres., Swift & Company
H. W. HEINRICHS, Vice-Pres., Richardson Shoe Co.

N. E. corner La Salle and Monroe Streets

THE CORN EXCHANGE NATIONAL BANK

OF CHICAGO

N. W. COR. LA SALLE AND ADAMS STS.

CAPITAL, SURPLUS AND PROFITS, $9,500,000.00

SAVINGS DEPARTMENT

Accounts may be opened with one dollar and upwards and on all accounts opened on or before January 13th interest will be paid at the rate of three per cent per annum from January 1.

OFFICERS

ERNEST A. HAMILL, President
CHARLES L. HUTCHINSON, Vice Pres.
CHAUNCEY J. BLAIR, Vice Pres.
D. A. MOULTON, Vice President
B. C. SAMMONS, Vice President
FRANK W. SMITH, Secretary
J. EDWARD MAASS, Cashier
JAMES G. WAKEFIELD, Assistant Cashier
LEWIS E. GARY, Assistant Cashier
EDWARD F. SCHOENECK, Assistant Cashier

DIRECTORS

CHARLES H. WACKER, MARTIN A. RYERSON, CHAUNCEY J. BLAIR, EDWARD B. BUTLER, CHARLES H. HULBURD, BENJAMIN CARPENTER, CLYDE M. CARR, WATSON F. BLAIR, CHARLES L. HUTCHINSON, EDWIN G. FOREMAN, EDWARD A. SHEDD, ERNEST A. HAMILL

The Road to Wealth

Starts through a Savings Account. Acquire the habit of saving and let compound interest assist you in your progress. Savings Accounts opened on or before January 13th will draw

3% Interest from Jan. 1st

FOREMAN BROS. BANKING CO.

S. W. Cor. La Salle & Washington Sts.

A STATE BANK—ESTABLISHED 1862

Checking Accounts of individuals, firms and corporations are solicited and received upon favorable terms.

Trust Department We accept Trusts of all kinds, act as Executor and Trustee under Wills and Manage Estates.

Real Estate Loans are made on improved Chicago Real Estate at lowest rates. We also sell Real Estate Loans to those desiring safe investments.

Capital and Surplus $1,500,000

Invest $500 to Yield 6%

Investment in sound bonds is not limited to those of large means. Anyone who has saved $500 may purchase safe first mortgage bonds secured by the highest class of improved, income producing, centrally located city property.

The fact that no investor has ever lost a dollar of principal or interest on any security purchased of us since this house was founded 33 years ago is the best evidence of the safety of the securities we sell.

We have on hand a great variety of bonds in denominations of $500 and $1,000 coming due in two to ten years, thus allowing you a wide choice of maturities.

Call or write for January Circular No X 906.

S. W. STRAUS & CO.
INCORPORATED
MORTGAGE AND BOND BANKERS
ESTABLISHED 1882
STRAUS BUILDING CHICAGO
ONE WALL STREET NEW YORK

WOMEN WHO DO THINGS want a paper that does things. So they read THE TRIBUNE—365 days a year.

DEATHS.

BARNES—Charles Lyle Barnes, Jan. 3, 1915, beloved husband of Agnes Gahan Barnes. Funeral from Mrs. Thos. Gahan's residence, 4913 Grand-blvd., Tuesday, Jan. 5, 2 p. m. Interment at Oakwoods, private. Please omit flowers. Madison [Wis.] papers please copy.

COLE—Olivia Emma Cole, Jan. 3, beloved wife of Charles L. Cole. Member of Paragon chapter, O. E. S., and Nazareth Shrine. Funeral Tuesday, Jan. 5, at 2 p. m., from late residence, 118 S. Lombard-av., Oak Park, by autos to Rosehill.

CULVER—Louise Lau Culver, beloved wife of Gordon M. Culver, mother of Gordon Jr., at 106 Sixth-st., Wilmette, Ill. Services Waukesha, Wis., Thursday, Jan. 7, 1 p. m.

DEEGAN—Frank F. Deegan, dearly beloved husband of Ann, nee Mangan, fond father of Thomas F. and John P., brother of John and Phillip. Funeral from late residence, 6619 Parnell-av., Wednesday, Jan. 6, 1915, at 9 a. m., to Nativity church, where high mass will be celebrated, thence by carriages to Mount Olivet. Member Policemen's Benevolent association.

HELM—Arthur C. Helm, formerly of Chicago, Jan. 4, 1915, at his home, Pasadena, Cal. Funeral services at Pasadena, Cal., Wednesday afternoon.

HOLBROOK—Mrs. Annie D. Holbrook, nee Cecil, Jan. 4, 1915, wife of F. X. Holbrook, fond mother of Regeina C. Hagie, Francis X. Christian, F. Leo E., Annie V. Strursving, and Roy C. Born at Charleston, S. C., April 11, 1840. Former resident of Richmond and Baltimore, Md. Chicago past 30 years. Funeral from late residence, 4142 Wilcox-av., Wednesday, 9 a. m., to S. Mels church, where high mass will be celebrated, thence by autos to Rosehill. Out of town papers please copy.

HOLCOMB—Herbert W. Holcomb, Jan. 3, at his home in Hinsdale. Funeral at 2:30 o'clock Tuesday afternoon from the Hinsdale Congregational church. Interment private. Omit flowers.

JENSON—John J. Jenson, Jan. 2, aged 78 years, 10 months. Father of Reynold and father-in-law of Mrs. Inger Jenson. Funeral Wednesday at 1 p. m. from his son's home, 3442 Drummond-pl.

KOHNERT—E. Gustave Kohnert, Jan. 3, 1915, beloved husband of Mary [nee Morgan], father of Edward and Gertrude. Funeral Tuesday, Jan. 5, at 1:30 p. m., from late residence, 539 W. 31st-st., by automobiles to Mount Olivet. Member of Apollo lodge No. 642, A. F. and A. M., and Shipmasters' association, branch No. 3.

KRAMER—Minnie Elda Kramer, Jan. 3, 1915, beloved wife of George A. Kramer and mother of Claudine, Irene, and Mildred Kramer. Funeral from late residence, 142 N. Lincoln-st., Jan. 6 at 10 a. m. Interment Oak Ridge cemetery, by autos.

LINKUL—Frederick J. Linkul, Monday, Jan. 4, 1915, dearly beloved husband of Mary A. Linkul nee Cavanaugh, and our dear brother employe of C. & E. I. railway. Member of Marquette council, K. of C., No. 608, St. Louis, Mo. Funeral Thursday from Cullen & Kelley's undertaking parlors to Immaculate Conception church. Burial at Calvary cemetery, St. Louis. St. Louis papers please copy.

LEE—Mrs. Margaret D. Lee, Dec. 31, 1914, at Seattle, Wash., aged 71 years, widow of Dr. E. W. Lee. Funeral services at Graceland cemetery chapel Tuesday, Jan. 5, at 11 a. m.

LOEB—Samuel Loeb, beloved brother of Joseph, Mollie, Mrs. Herman Shapiro, Emanuel, and Jennette. Funeral Wednesday, Jan. 6, at 1 p. m., from Hamburg's chapel, 4049 Prairie-av., by automobiles to Bnai Abraham cemetery. Late member of Ben Franklin Council, National Union.

McSWEENEY—Hugh T. McSweeney, beloved son of Patrick and Mary McSweeney, brother of Catherine, Robert, John, Mae, and Mrs. Margaret Hamann. Funeral Wednesday, Jan. 6, at 9 a. m., from late residence, 1635 W. Erie-st., to St. Columbkill's church, where high mass will be celebrated, thence by autos to Mount Carmel. Member of Oskaloosa lodge No. 340, B. P. O. E.

McGURREN—Lilian E. McGurren, nee Rochford, beloved wife of William E. McGurren, daughter of Mary Rochford, sister of Mrs. Charles Green, Mrs. Charles Robinson, Mrs. J. W. Corkings, Mrs. Joseph Griffin, Thomas J. and Daisy Rochford. Funeral from late residence, 724 Independence-blvd., Wednesday, 9:30 a. m., to Presentation church; autos to Calvary.

NIEGLESEN—Mrs. Ernst Niegleson, St. Joseph, Mich., Jan. 4, 82 years, mother of Warren David and Mrs. Clara Mackin. Lacon, Ill., papers please copy.

PETRIE—Elizabeth Petrie, Jan. 4, 1915, beloved mother of Mrs. Alice Ryan, Anna and John Petrie, Mrs. William MacNaught, grandmother of Anna and Agnes Ryan and Mrs. John Hoster. Funeral from her late residence, 4236 Vincennes-av., Wednesday at 9:30 a. m. sharp, to Holy Angels' church, thence by autos to Mount Olivet. Detroit, Mich., papers please copy.

POND—Frances Pond, Saturday, Jan. 2, St. Joseph, Mich., aged 79 years. Member Company B, Taylor's battery.

WILLIAM—John G. [Glan Tawe], Jan. 3, aged 50 years, at Presbyterian hospital. Funeral services at Sheldon's undertaking rooms, 912 Madison-st., Wednesday, at 1 p. m., automobiles to Forest Home. Member Delta Chapter No. 118, R. A. M., of Escanaba, Mich.

WILDE—William Alfred Wilde, Jan. 4, at the residence of his brother. Services at the house, 2338 Fairfax-av., Morgan Park, Tuesday, Jan. 5, at 6:30 p. m. Interment Orange, N. J.

OFFICIAL WEATHER FORECAST.

OFFICE OF CHIEF OF WEATHER BUREAU, Washington, D. C., Jan. 4.—Forecast: Illinois and Missouri—Fair, warmer Tuesday, Wednesday unsettled, probably rain or snow.

North and South Dakota and Minnesota—Local snows and somewhat colder Tuesday, Wednesday fair.

Nebraska—Cloudy Tuesday, local snows or rains and colder at night or Wednesday.

Indiana and Ohio—Partly cloudy and warmer Tuesday, Wednesday snow or rain.

Iowa—Fair Tuesday, warmer central and east portions, Wednesday rain or snow and colder.

Wisconsin and Upper Michigan—Cloudy and warmer Tuesday, probably local snows, Wednesday local snows and colder.

Lower Michigan—Partly cloudy and warmer Tuesday, Wednesday local snows.

Place of observation. Jan. 4, 1915. 7:00 p. m., Central time.	Temp. 7 p. m.	Highest today.	Lowest last night.	State of weather.	Direction of wind.	Velocity of wind.	Precipitation, 24 hours.
Eastern states—							
Albany	14	20	6	Clear	N.E.	[illegible]	...
Atlanta	48	48	38	Clear	[illegible]	[illegible]	...
Boston	28	30	16	Clear	S.W.	[illegible]	...
Buffalo	30	30	14	Clear	S.E.	[illegible]	...
Charleston	48	54	42	Cloudy	N.E.	[illegible]	...
New York	30	32	18	Clear	S.E.	12	...
Parkersburg	34	42	28	Clear	S.W.	[illegible]	...
Philadelphia	32	34	22	Clear	E.	[illegible]	...
Pittsburgh	34	40	24	Clear	N.E.	[illegible]	...
Raleigh	40	48	30	Fair	S.E.	[illegible]	...
Washington	30	34	28	Clear	E.	6	...
Gulf states—							
Abilene	52	66	46	Fair	S.	8	.02
Amarillo	44	52	28	Fair	S.W.	20	...
El Paso	54	60	42	Clear	W.	6	...
Galveston	54	56	50	Cloudy	E.	12	.01
Miami	72	72	62	Cloudy	N.E.	18	.46
Mobile	52	56	42	Cloudy	N.	8	...
Montgomery	48	52	38	Clear	N.E.	4	...
New Orleans	50	54	46	Fair	N.E.	6	...
San Antonio	60	62	46	Cloudy	S.W.	4	.12
Shreveport	58	64	46	Clear	E.	4	...
Tampa	64	70	52	Cloudy	N.	8	...
Vicksburg	56	64	46	Clear	S.E.	4	...
East central states—							
Alpena	26	26	8	Cloudy	S.	14	...
Cairo	30	32	30	Cloudy	S.E.	6	...
Chicago	28	28	26	Fair	S.	14	Tr.
Cincinnati	38	40	30	Clear	N.	[illegible]	...
Cleveland	32	34	22	Clear	S.E.	8	...
Detroit	28	32	20	Cloudy	S.W.	6	...
Escanaba	22	24	18	Cloudy	S.	12	...
Evansville	32	32	28	Cloudy	S.W.	4	...
Fort Wayne	32	32	24	Cloudy	S.W.	10	...
Grand Haven	30	32	14	Cloudy	S.W.	10	...
Grand Rapids	30	32	14	Cloudy	S.	8	...
Green Bay	22	22	12	Fair	S.	12	...
Indianapolis	30	30	28	Cloudy	S.E.	14	...
Madison	16	20	16	Fair	S.	12	...
Marquette	24	24	18	Fair	S.	24	...
Memphis	40	44	34	Clear	N.	8	...
Milwaukee	20	24	18	Clear	S.	12	...
Nashville	34	38	28	Clear	E.	4	...
Peoria	24	24	12	Cloudy	S.	8	...
Ste. Marie	26	26	6	Cloudy	S.E.	6	...
Springfield, Ill.	28	30	18	Clear	S.	8	...
West central states—							
Bismarck	34	40	20	Cloudy	S.W.	4	...
Charles City	24	30	8	Clear	S.	14	...
Concordia	40	42	22	Clear	S.	12	...
Davenport	24	24	8	Cloudy	S.	6	...
Des Moines	32	38	16	Clear	S.	8	...
Devils Lake	28	32	18	Cloudy	W.	12	...
Dodge	50	60	28	Fair	S.	20	...
Dubuque	20	22	8	Cloudy	S.	8	...
Duluth	[illegible]	30	14	Fair	S.	16	...
Huron	32	38	16	Fair	S.E.	14	...
Kansas City	44	46	24	Clear	S.	28	...
Keokuk	24	30	14	Clear	S.E.	10	Tr.
Little Rock	46	50	40	Clear	E.	14	...
Moorhead	34	34	14	Cloudy	S.W.	12	...
North Platte	30	40	12	Cloudy	S.W.	4	...
Oklahoma	48	52	32	Clear	S.E.	12	Tr.
Omaha	38	42	20	Clear	S.	8	...
Rapid City	48	58	28	Cloudy	W.	4	...
Sioux City	36	42	16	Clear	S.E.	10	...
St. Louis	30	32	28	Cloudy	S.	16	...
St. Paul	34	40	14	Clear	S.	24	...
Springf'd, Mo.	42	52	24	Clear	S.E.	12	...
Wichita	48	48	28	Cloudy	S.	28	...
Williston	28	30	16	Fair	W.	14	...
Mountain states—							
Boise	32	36	28	Clear	N.W.	4	.06
Cheyenne	38	46	28	Clear	S.W.	6	...
Denver	42	48	28	Clear	E.	4	...
Havre	28	28	18	Snow	N.W.	6	.10
Helena	30	40	30	Clear	W.	6	Tr.
Lander	42	48	16	Cloudy	W.	4	...
Miles City	38	46	20	Clear	N.W.	4	...
Phoenix	58	64	30	Clear	W.	4	...
Pueblo	42	50	16	Cloudy	S.E.	6	...
Salt Lake City	32	44	26	Snow	N.W.	18	.20
Yellowstone P.	26	34	18	Cloudy	S.W.	14	.02
Pacific states—							
Fresno	48	52	44	Clear	N.W.	8	.28
Los Angeles	58	60	50	Clear	S.W.	[illegible]	.20
Portland, Ore.	42	44	36	Rain	S.E.	4	.04
Sacramento	46	48	40	Fair	E.	4	.28
S. Francisco	50	56	46	Fair	N.W.	6	.08
San Diego	58	60	54	Clear	N.W.	8	.06
Spokane	30	34	30	Clear	S.W.	6	...
Seattle	42	44	32	Cloudy	E.	4	...
Walla Walla	40	42	28	Clear	E.	4	.18
Canadian—							
Battleford	22	32	6	Clear	...	[illegible]	...
Calgary	18	34	14	Clear	N.W.	24	.04
Edmonton	28	32	..	Clear	W.	[illegible]	...
Montreal	6	12	0	Clear	S.	12	...
Quebec	8	8	-8	Clear	W.	4	...
Qu'Appelle	24	28	22	Cloudy	N.W.	8	...
Toronto	28	32	10	Clear	N.	6	...
White River	28	28	10	Cloudy	S.W.	12	Tr.
Winnipeg	24	28	6	Cloudy	S.	4	...

BUSINESS, COMMERCIAL AND FINANCIAL SECTION

TITLE AND TRUST EARNINGS LOWER

Annual Report Shows Drop in Both Net and Gross; Profits a Bit Less.

RILEY SEES GOOD ERA.

Both net and gross earnings show a decrease in the annual report of the Chicago Title and Trust company, issued yesterday, as compared with last year's record statement. The profits applicable to the issued capital were 16.16 per cent, against 16.75 per cent for the previous year. The financial statement follows:

EARNINGS BY DEPARTMENTS.

	Dec. 31, 1914.	Dec. 31, 1913.
Gross earnings	$2,116,685	$2,253,227
Maint., oper. and taxes	1,102,577	1,069,293
Balance	$1,014,108	$1,183,934
Reserves and deprec.	108,623	245,986
Net earnings	$905,485	$937,997
Rate per cent of earnings on aver. cap. employed	9.94	10.83
Each department's share of the net earnings as above is as follows:		
Title insurance dept.	$213,658	$267,867
Abstract of title dept.	188,318	228,594
Trust dept.	188,008	90,812
Escrow dept.	6,232	7,682
Real estate dept.	81,373	78,591
Invest. and finan. dept.	282,898	269,949
Net earnings	$905,485	$937,997

BALANCE SHEET—ASSETS.

	Dec. 31, 1914.	Dec. 31, 1913.
Cash on hand and in banks	$315,073	$310,710
Collateral loans	1,316,856	1,522,870
Loans on r. e. security	3,525,456	2,861,654
Stocks, bonds, etc.	631,537	665,718
Bills receivable	58,465	58,914
Title and Trust building and annex	1,879,850	1,894,850
Other real estate	13,365	5,275
Accounts receivable	183,533	213,736
Abstract plant	1,500,000	1,500,000
	$9,424,138	$9,033,730

LIABILITIES.

Capital stock	$5,000,000	$5,000,000
Surplus	2,500,000	2,500,000
Reserve for taxes	73,224	78,296
Sundry reserve funds	412,480	386,995
Dividend [payable Jan. 2, 1915]	140,000	140,000
Accounts payable	37,430	12,920
Undivided profits	661,003	815,517
	$9,424,138	$9,033,730

President Riley's Remarks.

In his annual report to the shareholders President Harrison B. Riley says:

"The year just closed has been an exceptionally trying one for all business, but it is a matter of congratulation that our company has not suffered as much as many others, and particularly that the turn toward better times seems to be at hand.

"One must be bolder than I to assert there are no difficult situations to be met in the near future, but we can all agree that the prospects seem fairer than could have been hoped for three months ago.

"The earnings for 1914 are less than for 1913, but substantial amounts have been transferred to the appropriate accounts for reserves, depreciation, and undivided profits. About one-half of the shrinkage in earnings occurred prior to July 1, 1914."

Illinois Trust Near $100,000,000.

Deposits of the Illinois Trust and Savings bank on Jan. 1 were the largest in the history of the bank, being $98,507,000.

The bank last year charged off roundly $700,000 for depreciation of securities, being the largest amount it has ever written off, and this was due to unusual shrinkage in values following the beginning of the foreign war. The profits of the bank for the year were around $1,900,000.

The annual meeting of the shareholders was held yesterday. C. H. Markham, president of the Illinois Central, was elected a member of the board of directors to fill the vacancy created by the death of Clarence Buckingham. The full board follows:

Henry A. Blair, Stanley Field, Frederick T. Haskell, James J. Hill, Charles H. Hulburd, James C. Hutchins, Chauncey Keep, C. H. Markham, John J. Mitchell, John G. Shedd, Frank D. Stout.

First National Up 55 Points.

Stock of the First National bank had a quick upturn yesterday, sales being recorded at 455. The shares have advanced 55 points since Nov. 16, when sales were made at 400.

Apart from other considerations, the earnings of the First Trust and Savings bank will now be applicable to dividends on First National bank stock. The First Trust will resume dividends this year at the rate of 12 per cent. Earnings from this source at the rate named will be equal to 6 per cent on the $10,000,000 capital of the First National. The regular dividend rate on the latter's stock is 17 per cent.

Central Trust Enlarges.

The Central Trust Company of Illinois opened yesterday its extension on La Salle street, where the savings department is now housed. These quarters are in the new addition to the Borland block and give the Central Trust additional floor space of about 6,000 square feet. This is substantially one-third more space than the bank had last year.

Object to Railway Mail Rider.

That the railroads of the country are dissatisfied with the Moon railway mail pay rider, which has been passed by the house of representatives at Washington and is now before the senate, was made plain yesterday. A spirited fight is predicted in a statement issued by Ralph Peters, president of the Long Island railroad and the chairman of the railroad presidents' committee on mail pay, representing 90 per cent of the railroads of the country.

"By passing Chairman Moon's railway mail pay rider in the postoffice appropriation bill the house of representatives has voted authority to the postoffice department to confiscate the facilities of the railroads," reads the statement. "Unless the senate bars its final enactment, the Moon rider will force the railroads, under penalty of $5,000 for each refusal, to carry the mails for whatever the postmaster general chooses to pay. Chairman Moon told the house during debate that his rider would enable the postoffice department to 'save' $5,000,000 a year out of the already inadequate payments to the railroads for carrying the mails.

"The greatest wrong would be done in the case of parcel post, for the carrying of which the railroads are underpaid 50 per cent, at a loss of $8,000,000 a year."

Cotton Loan Fund Complete.

Subscriptions aggregating $100,000,000 for class "A" cotton loan have been received by the committee and announcement has been made that action will now be taken upon applications for loans.

Telegraphic notices have been sent to the chairmen of the state committees in the south, but no additional applications for loans have been made as yet.

Money and Exchange.

Money rates were steady in Chicago at 5@6 per cent on collateral, 5@6 per cent on commercial paper, and 5½@6 per cent over the counter. New York exchange sold at 5c premium. Chicago bank clearings were $63,654,200.

Railroad Earnings.

CHICAGO, MILWAUKEE AND ST PAUL.

For November:		Decrease.
Operating revenue	$7,379,909	$911,058
Expenses, etc.	5,739,837	127,292
Net oper. revenue	$1,640,072	$783,766
From July 1:		
Operating revenue	$41,507,825	$1,066,884
Operating expenses	29,427,512	685,632
Net oper. revenue	$12,080,313	$381,252

LOUISVILLE AND NASHVILLE.

For November:		
Operating revenue	$4,020,144	$1,286,983
Net opera. revenue	844,364	502,543
Operating income	660,089	560,128
From July 1:		
Operating revenue	$22,707,356	$3,865,693
Net opera. revenue	5,510,610	1,783,732
Operating income	4,592,225	1,621,653

CHICAGO AND ALTON.

The Chicago and Alton report for the first five months of the fiscal year ended Nov. 30, 1914, shows a reduction of 6½ per cent in the operating ratio as compared with the same period last year. Transportation cost was also reduced 14 per cent, thus nearly offsetting the 6 per cent decrease in revenue.

December gross earnings are off only 1 per cent for the first three weeks and officials predict a 25 per cent gain in the month's net. There

BAROMETER OF THE MARKET.

Average of Closing Prices of Twenty Leading New York Stocks.

Monday, Jan. 4	79.67
Saturday, Jan. 2	78.67
Net gain for the day	1.00
One year ago, day of week	90.29
Recent course—	
Last high point, Oct. 8, 1912	107.78
Closed Dec. 31, 1913	90.23
Rallied Jan. 23, 1914, to	95.34
Fell April 25 to	83.44
Rallied June 9 to	91.57
Fell July 30 to	77.67

	Highest.	Lowest.
1913	94.56, Jan. 2	79.58, June 11
1912	101.40, Oct. 3	91.41, Feb. 5
1911	101.76, June 14	86.29, Sept. 27
1910	111.12, Jan. 4	86.32, July 26
1909	112.76, Aug. 14	93.24, Feb. 23
1908	90.04, Dec. 29	67.87, Feb. 17
1907	109.88, Jan. 5	65.04, Nov. 21

The twenty stocks are Amalgamated Copper, American Car and Foundry, American Smelter, American Telephone, Atchison, Baltimore and Ohio, Brooklyn Rapid Transit, Chesapeake and Ohio, Erie, Great Northern preferred, New York Central, Northern Pacific, Pennsylvania, Reading, Southern Pacific, Southern Railway, St. Paul, Sugar, Union Pacific, and United States Steel.

U. S. TREASURY STATEMENT.

Washington, D. C., Jan. 4.—[Special.]—The following is a statement of the condition of the United States treasury on Jan. 2:

Income to date last year	$354,867,122.21
Income to date this year	319,609,606.02
Decrease	35,257,516.19
Outgo over income this year	82,188,395.13
Outgo over income last year	36,024,989.31
Increase	46,163,405.82
Balance in general fund Dec. 31	66,770,674.65
Balance in general fund Jan. 2	64,002,737.68
Decrease for day	2,767,936.97

is a substantial increase in coal and a fair increase in grain and merchandise. Lumber, live stock, and packing house products show a decrease. The net decrease in loading for the month was 436 cars. Passenger business fell off 15 per cent for the four weeks.

Dividends Declared.

The International Nickel company has declared the regular quarterly dividend of 1½ per cent on its preferred stock, payable Feb. 1. Books close Jan. 14 and reopen Feb. 2.

The Oklahoma Natural Gas company has declared the regular quarterly dividend of 1¼ per cent, payable Jan. 20. Books close Jan. 11 and reopen Jan. 21.

Short Term Notes.

	Bid.	Asked.
Amal. Copper 5s, March 15, 1915	100	100¼
Am. Tel. & Tel. 5s, April-May, 1916	100	100¼
Balt. & Ohio 4½s, June 1, 1915	100	100¼
Bethlehem Steel 5s, June 11, 1915	100¼	100⅝
Bklyn. Rap. Transit 5s, July 1, 1918	98⅝	99
Ches. & Ohio 5s, June 1, 1919	89½	91
Chicago & W. Ind. 5s, Sept. 1, 1915	99⅝	99⅞
Erie railroad 5s, April 1, 1915	98⅝	99⅝
General Rubber 4½s, July 1, 1915	99⅝	100
Hart. R. & Porches. 5s, May 1, 1915	98	98
Hocking Valley 6s, Nov. 1, 1915	100	100¼
Interna. Harves. 5s, Feb. 15, 1915	100	100¼
L. S. & Mich. Sou. 5s, Sept. 1, 1915	99⅝	100
Do 5s, Dec. 1, 1915	99⅝	100
Michigan Cent. 4½s, March 2, 1915	100	100¼
New Eng. Naviga. 6s, May 1, 1917	89	92
New York Central 5s, April 1, 1915	99⅞	99.80
Do 4½s, May 1, 1915	99⅝	99⅞
Do 5s, Sept. 15, 1915	98⅝	99½
Do 5s, Oct. 1, 1915	99⅝	99.15
New York City 6s, Sept. 1, 1915	101⅝	101⅝
Do 6s, Sept. 1, 1916	103	103⅛
Do 6s, Sept. 1, 1917	104⅛	104⅝
N. Y., N. H. & H. 5s, May 1, 1915	90½	98
Penn. convertible 3½s, Oct. 1, 1915	98⅝	98½
Seaboard Air Line 5s, March 1, 1916	96½	98½
Southern Railway 5s, Feb. 1, 1916	98	99
Do 5s, March 2, 1917	97	98
United Fruit 6s, May 1, 1917	99⅝	100¼
Do 5s, May 1, 1918	96⅝	97½

Financial News Notes.

New York wired that the $15,000,000 government of Argentina 6 per cent gold notes offered in New York and Chicago yesterday had all been placed.

Herman Gifford, for ten years Chicago representative of William Salomon & Co., has been admitted to partnership in the firm. He will remain at the Chicago office.

William A. Read & Co. are offering $750,000 per cent gold notes of the Winnipeg railway company.

Chicago Securities.

On the local stock exchange Peoples Gas shares were moderately active and firm. Sears-Roebuck common was weak, while Swift & Co. shares were higher. The general tone of the market was steady to firm. Bonds also were steady.

Sales on the Exchange.

Sales and the range of prices on the Chicago stock exchange were:

	Shares.	High.	Low.	Close Jan. 4.	Close Jan. 2.
Am. Can pfd	8	89	89	89	89
Am. Radiator	10	375	375	375	390
Chi. T. & T.	5	205	205	205	204½
Com. Edison	80	136½	136½	136½	136½
Diamond Match	1	92½	92½	92½	92
Goodrich Rub.	100	25	25	25	25
Peoples Gas	72	117⅛	116⅝	117⅛	117
Public Service	70	75½	75	75	76
Do pfd	81	95	95	95	95½
Sears-Roebuck	132	186⅛	184	184⅝	186⅝
Swift & Co.	189	105⅛	104⅝	105⅛	105
U. S. Steel pfd	35	105	105	105	104½

BONDS.

$3,000 Ch. Rys. 1st 5s	95⅝
3,000 Com. Edison 5s	100
4,000 Com. Edison 5s	100¼
1,000 Met. L gold 4s	75

CLOSING PRICES.

	Bid.	Asked.		Bid.	Asked.
Am. Can	25½	26½	Chi. Rys. 4	1½	2¼
Booth Fish	....	35	Hart-S. pfd	105½	106
Do pfd	71	72	K. C. Light	....	26½
Biscuit	120	125	Do pfd	....	54
Do pfd	120	125	M. Ward pf.	110	112
Brick	....	65	Pneu. Tool	50½	52
Carbon	118	122	Pacific Gas	41½	44
Do pfd	120	122	Quak. Oats	220	230
C. E. Ry.	....	20	Do pfd	....	103½
Do pfd	....	70	Shpbg. com.	....	29½
Chi. Rys. 1	....	88	Do pfd	....	77
Chi. Rys. 2	27	28	S.-Roe. pfd	121	121½
Chi. Rys. 3	4⅝	6¼	U. Carbide	143	145

IN BOSTON STOCK MARKET.

BOSTON, Mass., Jan. 4.—Stocks opened irregularly today, but prices were firmer in the afternoon and most issues, especially the coppers, showed net gains at the close. Amalgamated was up 1¼; Chino, 1; Ray Consolidated, 1⅛, and Utah, 1. Arcadian was the feature of the coppers, moving up to its recent high mark of 7 at the close. In the general list United Fruit was active, touching 124, where selling orders sent it back to 121, while the close was 123. Edison lost 2 points on small sales and Boston and Maine showed weakness. New Haven gained 1¼. Call money ruled at 4½@5½ per cent; time loans, short dates, 4¾@5½ per cent; time loans, six months, 5@5¼ per cent; time loans, 1 year, 5 per cent.

COTTON.

NEW ORLEANS, La., Jan. 4.—COTTON—Futures:

	High.	Low.	Close.
January	7.51	7.51	7.58
March	7.85	7.71	7.83
May	8.06	7.91	8.02
July	8.30	8.14	8.25
October	8.50	8.39	8.50

Spot, steady; sales 360 bales; middling, 7⅛c.

NEW YORK, Jan. 4.—COTTON—Futures:

	Open.	High.	Low.	Close.	Previous close.
January	7.96	7.95	7.90	7.96	7.89
March	8.00	8.13	8.00	8.13	7.98
May	8.20	8.32	8.18	8.31	8.12
July	8.41	8.50	8.37	8.49	8.31
October	8.62	8.74	8.58	8.74	8.55
December	8.74	8.87	8.69	8.86	8.65

Spot cotton, quiet; middling uplands, 8.05c; sales, 400 bales.

LIVERPOOL, Jan. 4.—COTTON—Spot, in good demand; prices firm; American middling fair, 5.60d; good middling, 4.96d; middling, 4.71d; low middling, 4.24d; good ordinary, 3.62d; ordinary, 3.17d. Futures closed steady: May-June, 4.49½d; July-August, 4.56d; October-November, 4.67½d; January-February, 4.73d.

Why Bonds Are Safe Investments.

The Harris Trust and Savings Bank of Chicago has issued a booklet entitled "Why Bonds Are Safe Investments," intended for the use of persons planning to invest in bonds for the first time. Its aim is to explain in simple terms the purpose and uses of various classes of bonds as safe investments for individuals as well as institutions. Copies may be had free on request.—Advertisement.

NEW YORK STOCK TRANSACTIONS

	Sales.	High.	Low.	Close.	Prev. close.
Alaska Gold	1,600	27¼	26½	27¼	26⅝
Amal. Copper	11,900	53¼	52	53¼	51⅝
Am. Ag. Chem.	200	48	48	48	.....
Am. Beet Sug.	3,500	34½	34	34¼	33⅝
Am. Can	900	26⅝	25¼	26	25⅛
Am. C. & Fdry.	600	45	44⅞	45	44½
Am. Cot. Oil	100	39	39	39	.....
Am. H. & L.	100	4⅝	4⅝	4⅝	.....
Am. Ice Sec.	400	21¼	20⅝	21¼	.....
Am. Lin. Oil	100	7¼	7¼	7¼	7¼
Am. Loco.	400	24	23¼	24	23
Am. Smelting	100	57¼	57¼	57¼	56
Do pfd	100	100	100	100	.....
Am. Sugar	100	104	104	104	.....
Do pfd	300	114	113⅛	114	.....
Am. Tel. & T.	1,100	116¼	116	116¼	.....
Am. Tobacco	400	221	220	221	.....
Do pfd	100	103¼	103¼	103¼	.....
Am. Wool. pfd	100	78	78	78	.....
Anaconda	600	26¼	25⅝	26	25
Assets Real.	200	5	5	5	.....
Atchison	3,400	94⅛	93⅝	94¼	93
Bal. & Ohio	1,800	69⅝	68⅛	69¼	68¼
Do pfd	700	69⅝	69⅛	69⅛	.....
Beth. Steel	3,700	49	46⅜	48⅝	46⅝
Do pfd	1,100	92	91½	92	91
Bkln. R. Tran.	1,300	85½	84⅝	85½	.....
Cal. Petrol.	500	16½	16	16½	16¼
Can. Pacific	1,000	157	155⅝	157	.....
Cent. Leather	1,500	37⅝	37⅜	37⅝	37½
Ches. & Ohio	100	41	41	41	.....
Chi. Gt. West.	100	10¼	10¼	10¼	.....
C., M. & St. P.	900	87⅝	86⅝	87½	87
Chino	1,700	34½	33⅝	34	33⅝
Colo. Fuel	100	22	22	22	.....
Consol. Gas	1,300	114¼	113⅝	114¼	114
Corn Products	600	8½	8¼	8¼	8
Cont. Can	300	41⅞	41	41⅞	.....
D. & R. Grande	100	5⅝	5⅝	5⅝	5
Del. & Hudson	200	142	142	142	.....
Erie	2,000	22¼	21¼	22¼	.....
Do 1st pfd.	300	34⅝	34¼	34⅝	.....
Gen. Electric	100	140¼	140¼	140¼	.....
Gen. Motors	300	83½	82	83½	82
Do pfd	100	90⅝	90⅝	90⅝	.....
Goodrich	200	25	25	25	.....
Gt. N. Ore	300	27	26	27	25¼
Gt. Nor. pfd.	1,000	114	112⅝	114	112⅝
Guggen. Expl.	200	45½	45½	45½	.....
Ill. Central	100	107⅛	107⅛	107⅛	107
Insp. Copper	500	16⅞	16⅝	16⅝	16⅝
Int. Metropol.	1,000	12	11⅝	12	11½
Do pfd	600	51	50	51	.....
Int. St. Pump pfd	100	5	5	5	.....
Julius Kayser	100	80	80	80	.....
Lehigh Valley	900	132¼	131	132¼	130⅝
Lig. & Myers	100	208	208	208	.....
Max. Mo. 1st pf	1,100	44⅛	44½	44⅞	43⅝
Do 2d pfd.	300	19	18½	19	18½
Mex. Petrol.	100	54½	54½	54½	.....
M., St. P.-S. S. M.	200	106⅛	106	106⅛	.....
M., K. & T.	500	8	7⅞	8	8⅝
Do pfd	300	26	26	26	.....
Mo. Pacific	1,000	8⅝	8⅛	8⅝	8
Nat. Bisc't pfd	100	121	121	121	.....
Nat. Enamel	100	9½	9⅛	9½	.....
Nat. Lead	100	44	44	44	.....
Do pfd	100	104⅝	104⅝	104⅝	.....
Nev. Copper	600	12⅝	12¼	12¼	12¼
N. Y. Central	6,500	87⅝	84⅝	86⅝	84⅝
N. Y., N. H.-H.	3,700	56¼	54⅞	56	55
N. Y., O. & W.	400	22½	22¼	22½	.....
Norf. & West.	400	99½	99⅛	99½	.....
North Amer.	100	68	68	68	.....
North. Pacific	500	100⅞	100¼	100¼	100
Pa. Railway	3,100	106⅛	104⅛	106⅛	104⅝
Pittsb'gh Coal	100	15¼	15¼	15¼	.....
Do pfd	100	81⅛	81⅛	81⅛	.....
P., C., C.-St. L.	100	70	70	70	.....
Pr. Steel Car.	100	34⅝	34⅝	34⅝	33⅞
Quicksilver	300	1	1	1	1⅛
Ray Cons.	400	16⅛	16	16⅛	15⅞
Reading	17,500	146	143	146	143⅝
Rep. I.-S. pfd.	100	75	75	75	.....
Rock Island	200	⅞	⅞	⅞	⅞
Do pfd	100	1⅜	1⅜	1⅜	.....
Rumely	800	4½	4	4	4
Seab'd Air L.	600	11⅜	11¼	11¼	.....
Sears-Roeb'k.	300	184	182¼	184	184
Do pfd	100	121⅝	121⅝	121⅝	.....
South. Pacific	3,500	83	81⅛	82⅞	82
Southern Ry.	100	14	14	14	.....
Studebaker	1,100	36⅝	36¼	36¼	36¼
Tenn. Copper	1,600	33	32¼	32⅝	32¼
Texas Oil	200	134½	132	132	.....
Third Ave.	500	36½	36	36½	35½
Union Bag-P.	300	4⅜	4⅜	4⅜	.....
Union Pacific	6,600	117⅞	116¼	117¼	116
Do pfd	200	79⅝	79½	79⅝	.....
U. S. Rubber	100	53	53	53	51⅝
Do 1st pfd.	300	102½	102½	102½	.....
U. S. Steel	17,200	50½	49	50⅝	49⅝
Do pfd	100	105	105	105	.....
Utah Copper	1,900	50¼	49½	50	.....
Va. Chemical	500	15	15	15	.....
Wabash pfd.	200	1⅝	1⅝	1⅝	.....
West. Md.	400	10⅞	9¼	10⅞	9½
West. Union	900	58	57¾	58	57⅜
W'sth'se Elec.	400	69	69	69	67½
W. & Lake E.	300	2	2	2	.....
Do 2d pfd.	200	3	3	3	.....

GOVERNMENT BONDS.

	Bid.	Asked.
United States 2s, reg	97	.....
United States 2s, cpn	97	.....
United States 3s, reg	100¼	.....
United States 3s, cpn	100¼	.....
United States 4s, reg	108⅝	.....
United States 4s, cpn	109¼	.....
United States Panama 2s, 1938	96½	.....

NEW YORK BOND TRANSACTIONS

No. thous.	Last sale.	No. thous.	Last sale.	No. thous.	Last sale.
1 N Y Canal 4½s	110	10 do Puget 4s	88¼	2 do fdg 4s	49¼
1 N Y State 4½s	108¼	24 do gen 4½s	99⅝	5 Mo Pac cv 5s	39
2 do 4s, 1958	100	67 do cv 4½s	95½	3 do 4s	41
44 Va 6s B B ctfs	56¼	1 do W & M 5s	101⅝	5 Nat Tube 5s	98
15 N Y City 4½s	104	5 C R I & P Rys 5s	55⅝	3 N Y Cent fdg 3½s	79½
2 do, 1963	104¼	1 do gen 4s	81⅝	1 NYGELH & P 5s	101⅝
6 do 4¼s	90½	28 do R R 4s	24	23 N Y N H & H cv 6s	104½
1 do 4s, 1956, reg	95	14 do ctfs	23⅝	17 N Y Ry fdg 4s	71½
3 do, 1957	95⅝	10 C C C & St L 4s	73	141 do adj 5s	52¼
4 do, 1958	95⅝	157 Cons Gas cv	109⅝	1 N Y Tel 4½s	95
3 do, 1959	95⅝	1 Col H V & T 4s	85½	1 N & W cv 4½s	101½
6 Adams exp 4s	71½	1 Colo So 1st 4s	85¼	21 Nor Pac 4s	89⅝
5 Am Hide & Lea 6s	100½	1 D & H 4s	99	3 do 3s	62⅝
1 Am Ice 6s	80	2 Det Uni 4½s	65⅝	2 O S Line fdg 4s	87⅞
2 Am T & T 4s	87	8 Erie gen 4s	67⅞	16 Pac Tel 5s	94⅛
70 do cv 4½s	[illegible]	5 do cv A	62	20 Penna 3½s	99½
5 Am Tob 6s	120⅝	17 do B	64¼	1 Pub Svc N J 5s	87⅛
2 Armour 4½s	91⅛	1 Ga Pac 6s	106	11 Rdg 4s	93
52 Atch gen 4s	91⅝	3 Hock Valley 4½s	93½	10 do reg	91⅝
6 do cv 4s	94	23 Hudson & Man 5s	75	1 Rep I & S 5s	90½
1 do adj 4s	82	10 do adj 5s	26½	1 S A Line adj 5s	64⅛
1 B & O 3½s	89½	2 Ill Steel 4½s	89¼	9 So Pac fdg 4s	84¼
4 do 4s	89½	1 Ind Steel 5s	99¼	12 do cv 4s	80⅝
3 do cv 4½s	84⅝	6 Inspn Copper 6s	97½	72 do cv 5s	96⅛
18 do S W 3½s	87½	7 Int Met 4½s	74⅛	18 So Ry 5s	98⅝
6 Beth Steel 5s	98⅛	8 Int R T 5s	97⅛	11 do 4s	62⅝
75 do fdg 5s	85⅝	2 Lack Steel 5s	99	4 Texas Co cv 6s	99¼
1 B R T 5s	100½	1 Lac Gas 1st 5s	100¼	1 T C I & R R 6s	100¼
1 do 5s notes	99	1 do fdg 5s	97	5 Third Ave fdg 4s	79⅝
2 Buffalo N Y E 7s	102½	1 L S 4s, 1928	90⅝	16 do adj 5s	75½
1 Buf R & P 4½s	100	5 do 1931	90	3 Un Pac 4s	94⅝
4 Calif Gas 5s	92¼	1 Lehigh Valley 5s	105⅜	3 do fdg 4s	88⅝
4 Cent Lea 5s	97	1 Lig & M 7s	122¼	1 U S Rubber 6s	101⅛
8 Cent Pac 1st 4s	86¼	8 do 5s	100	35 U S S 5s	100¼
3 Cent R R N J 5s reg	112	1 Lorillard 7s	122¼	10 do Tax exmt	100⅝
1 C & O 5s	102½	4 do 5s	100⅝	1 do reg	100
1 do cv 4½s	71⅝	36 L & N 4s	91½	3 Va Ry 5s	95½
10 Chgo & Alton 3½s	39	3 do A K & C 4s	85½	141 Wabash fdg 4s	34
3 C B & Q gen 4s	89½	18 do S & N A 5s	99½	23 do stfs stamped	28⅝
27 do jt 4s	95⅛	3 M & St L 5s	89	1 do Pgh 1st 4s ctfs	7
1 do reg	94⅝	3 do 4s	40¼	8 Westn Md 4s	55
3 C G W 4s	68½	1 M St P & S S M 4s	90	3 West Shore 4s	89¼
2 C M St P gen 4s	89¼	1 M K & T 1st 4s	77	Total sales, $1,454,000.	
2 do 4s, 1934	89				

CLOSING BID AND ASKED PRICES

(Stocks not traded in yesterday.)

	Bid.	Asked.		Bid.	Asked.		Bid.	Asked.		Bid.	Asked.
Adams Ex.	....	88	Do pfd	45	.....	Do 2d pfd.	....	94⅝	Do 1st pfd.	6	12
Allis-Ch	6⅝	9	Col. & So.	23½	28	Louis. & N.	....	112	Do 2d pfd.	2½	3½
Do pfd	34½	7	Do 1st pfd	42	52	Man. Elev.	124	127	St. L. S. W.	....	17
Am. Ag. Ch. pfd	89½	91	Do 2d pfd.	32½	41	May D. St.	....	56	Do pfd	....	37
Am. B. Sug. pfd	80	85	Corn P. pfd.	62½	65	Do pfd	....	96½	St. Millg.	43	45
Am. B. Shoe	87	97	Crex. Carp.	....	69	Mer. Mar.	⅝	1	Do pfd	67½	68⅞
Do pfd	....	136	D. & Rio G. pfd	7½	8½	Do pfd	2½	7	Studebaker pfd	90⅝	92
Am. Can pfd	90	91	Detroit Un.	....	68½	Mex. Pet.	58½	55	Tex. & Pac.	11	13
Am. C. & F. pfd	111½	115	Dist. Sec.	11⅝	12	Do pfd	69	76	E., St. L & W	....	2⅝
Am. Coal P.	....	88½	D., S.S. & A.	....	5	Miami Cop.	17¼	18¼	Do pfd	6	8
Am. L. Oil pfd	24	25	Do pfd	6	9	M. & St. L.	....	11	Twin City	96½	97
Am. Loco. pfd	....	96	Erie 2d pfd.	26	31	Do pfd	....	27	Und. Typw.	....	70
Am. Malt	4	6	Fed. M. & S.	....	10	M., St. P. & S.S. M. pf.	....	130	Do pfd	....	102
Do pfd	....	32	Do pfd	28½	33	Nash. & C.	....	135	Un. Bag & P. pfd	20	31
Am. Snuff	....	155	Ben. Chem.	160	165	Nat. Biscuit	118¾	121	Un. C. Mfg.	40½	42¼
Am. St. Fd.	26	32	Do pfd	107½	110	Nat. En. pfd	78	80	Un. C. Sts. pfd	97½	103½
Am. T. & C.	58	.....	Gdrich. pfd.	92	95½	N. R. R. of M. 1st pfd.	....	25	Un. Dry G.	....	50
Am. Wool.	15	20	Hav. Elec.	....	79	Do 2d pfd.	4½	7	Do pfd	38	55
Am. Writ. P. pfd	....	11	Do pfd	....	91½	N. Y. A. B.	....	59	Un. Ry. In.	7	8
Atch. pfd.	96½	97½	Int. Ag. C.	....	12	Norfolk Co.	....	59	Do pfd	22	23½
At. C. Line.	....	99	Int. Harv. of N. J.	92	94	N. & W. pfd.	83⅝	86	U. S. C. I. Pipe	7½	9
Bald. Loco.	....	40	Do pfd	....	116½	Pacific M.	18½	21	U. S. Exp.	....	75
Do pfd	....	105	Int. Har. C.	....	73	Pac. T. & T.	25	27	U. S. Real	....	51
Batopilas	½	⅝	Do pfd	....	115	P. Lorillard	159	170	Va. Cr. pfd.	....	80
Brunswick	....	7½	Int. Paper	7	8	Do pfd	....	113	Va. R. & P.	....	48
Cal. Pet. pfd	50	51⅝	Do pfd	33	34	Peo. Gas.	115½	117	Do pfd	96⅝	97
Cen. L. pfd.	100¼	100⅝	Int. St. P.	....	3	Pet.-Mul	10	28	Vul. Detg.	....	11
Cent. N. J.	285	310	Iowa Cent.	....	7	Do pfd	70	90	Wabash	⅝	⅝
Chi. & Alt.	....	9	Do pfd	....	13	P., C., C. & St. L. pfd.	95	105	Wells-Far.	77	82
Do pfd	....	15½	J. I. Case pf	....	85	P. S. C. pfd.	....	101	W. Md. pfd.	....	29
Chi. Gt. W. pfd	27½	28½	Jul. Kayser pfd	106	.....	P. S. N. J.	....	106	Westihs. 1st pfd	....	118
C. M. & St. P. pfd.	....	126	K. C., Ft. S. & M. pf.	....	67	Pullman	151	153	Wey. & Br.	....	280
C., St. P., M. & Omaha	....	132	K. C. So.	21½	22¼	Quicksl. pfd	1½	2	Do pfd	....	115
Do pfd	....	150	Do pfd	51	58½	Ry. St. Sp.	23	28¼	W. & L. E. 1st pfd.	8	15
C. & N. W.	....	122	K. & Des M.	4	10	Do pfd	....	88	Wis. Cent.	30	39
Do pfd	....	170	Kresge	94½	96	Rea. 1st pfd	84	86	Woolwth	91	.....
C., C., C. & St. L.	21	39½	Do pfd	100½	.....	Do 2d pfd.	80½	83	Do pfd	113	114½
			Lack. Steel.	25½	26	Rep. I. & S.	19	21			
			Lac. Gas.	87	90	Rumely pfd.	....	19			
			L. E. & W.	3½	5	Sea. A. Line pfd	....	38			
			L. & M. pfd.	....	115	Sloss-Shef.	22	24			
			Loose-W	29	34	So. Ry. pfd.	....	58			
			Do pfd	100	103	S. L. & S.F.	1½	2½			

BOSTON STOCK TRANSACTIONS

	Sales.	Open.	High.	Low.	Close.
Ahmeek	10	250	250	250	250
Alaska	1,256	26⅝	27¼	26½	26⅞
Am. Zinc	210	16⅝	17	16⅝	17
Amal. Copper	416	52⅝	53¼	52⅝	53⅝
Ariz. Coml.	260	3⅝	3⅝	3¼	3¼
Butte & Sup.	771	35⅝	36½	35¼	36⅝
Cal. & Ariz.	250	55	55	55	55
Cal. & Hecla	4	350	350	350	350
Chino	516	33⅝	34¼	33⅝	34
Copper Range	208	31½	32	31½	31⅝
Daly West	25	2	2	2	2
East Butte	395	8⅝	9	8⅝	8⅝
Granby	50	60	60	60	60
Greene Can.	128	23½	25	23½	25
Hancock	10	12⅝	12⅝	12½	12½
Island Creek	217	45	46	45	46
Kerr Lake	35	4½	4½	4½	4½
Mayflower	40	4⅝	4⅝	4⅝	4⅝
Miami	80	17¼	17½	17¼	17½
Mohawk	119	48⅝	49⅝	48⅝	48⅝
Nevada Con.	100	12¼	12⅝	12⅝	12⅝
New Arcadian	3,525	6⅝	7½	6⅝	7
Nipissing	35	5 15-16	5 15-16	5 15-16	5 15-16
North Butte	510	22⅞	23¼	22⅝	22⅞
Old Colony	75	3⅝	3⅝	3⅝	3⅝
Pond Creek	115	13	13	13	13
Ray Con.	35	16¼	16½	16¼	16½
Shannon	50	5	5	5	5
St. Marys Land	55	28	28	28	28
Sup. & Boston	55	1⅝	1⅝	1⅝	1⅝
Tamarack	25	25¼	25⅝	25	25
Trinity	118	3	3⅝	3	3⅝
Tuolumne	260	23c	23c	20c	20c
U. S. Smelting	85	25½	25½	25½	25½
Do pfd	308	43½	43½	42⅝	42⅞
Utah Apex	575	2	2	2	2
Utah Copper	10	50½	50½	50½	50½
RAILROAD.					
Bost. & Albany	1	183½	183½	183½	183½
Bost. Elev.	85	94½	95	94½	95
Bost. & Maine.	339	33	33	30	30
Mass. Elec. pfd	20	54	54	54	54
N. Y., N. H.-H.	501	54⅝	56¼	54¼	55½
Nor. Pac.	15	100⅝	100⅝	100⅝	100⅝
So. Pac.	50	82	82	82	82
Un. Pac.	85	116½	117	116½	117
West St. Ry.	331	67	68½	67	68½
Do pfd	5	85	85	85	85
MISCELLANEOUS.					
Am. A. Ch. pfd	45	90½	90⅝	90½	90½
Amoskeag	15	59½	59½	59½	59½
Am. Pneu. Svc	5	2¼	2¼	2¼	2¼
Do pfd	25	17⅝	17⅝	17⅝	17⅝
Am. Sugar	46	103½	104	103	103
Do pfd	78	112½	115	112⅝	113
Am. T. & T.	803	116½	116⅝	116	116⅝
Am. Wool. pfd.	49	77⅝	78	77½	77⅝
A. G. W. I. pfd	20	10	10	10	10
Edison	10	248	248	248	248
Genl. Elec.	83	139	140	139	140
Mass. Gas	255	84½	85⅛	84½	85
Pullman	95	151	151	150⅝	151
Reece Button	15	17⅝	17⅝	17⅝	17⅝
Swift	68	105⅛	105½	105	105
Torrington	20	28⅛	28⅛	28⅛	28⅛
Do pfd	75	27½	27½	27⅝	27⅝
United Fruit	811	124	124½	120	123
United Shoe	50	54½	55	54½	55
Do pfd	10	28⅛	28⅝	28⅛	28⅝
U. S. Steel	431	49⅝	50⅝	49	50⅝
Do pfd	66	105⅛	105¼	104⅝	105¼
West. Union	145	57⅝	58¼	57⅝	58
West. Elec.	5	34¼	34⅝	34¼	34⅝
BONDS.					
$3,000 A. T. & T. 4s		86⅝	87	86⅝	87
5,000 do cv. 4½s		96⅝	96¼	96⅝	96¼
1,000 Ach. 4s		91⅝	91⅝	91⅝	91⅝
3,500 A. G. W. I. 5s		60	60	60	60
1,000 C., B. & Q. jt 4s		95	95	95	95
1,000 C.J.-Sy. 5s, 1915		100	100	100	100
5,000 M. Gas 4½s, 1931		92½	92½	92½	92½
2,000 N.E. Tel. 5s, 1932		99⅝	99⅝	99⅝	99⅝
2,000 West. Tel. 5s		95	95	95	95

STRONGER TONE IN N. Y. STOCKS

Day's News Influences Market and Leading Issues Advance Moderately.

STEEL TONNAGE GAINS.

New York, Jan. 4.—Reopening of the London stock exchange, peace rumors from abroad, which met with prompt denial so far as they affected this government, successful flotation of the $15,000,000 Argentine loan by United States bankers, and some evidence of January reinvestment demand exercised more or less influence over to day's moderately active and strong market for securities.

Leading shares, especially the international division, rose from 1 to 3 points, with gains of almost as much in less prominent stocks. Incidentally the three year 6 per cent New York City notes rose to a new record price, while exchange on London receded to within a fraction of its bottom figure of the previous year.

Steel Tonnage Shows Increase.

General news of the day included an unofficial estimate pointing to a substantial increase in December tonnage of the United States Steel corporation, which will issue its statement at the end of the week, further inquiries for equipment by some of the leading railway systems, and resumption of operations at a number of mills and manufacturing plants.

Other features of interest were a new high record for wheat and a western freight movement partly in excess of this period last year. Trade advices from the middle west suggested definite improvement in general business. Railroads in the west and south made more adverse reports of earnings for November, St. Paul showing a net decrease of $784,000 and Louisville and Nashville a loss of $593,000.

Time Loan Rates Easier.

Time loans for all dates were quotably unchanged, but actually lower where high class collateral was offered. Interior banks loaned considerable amounts and renewed their recent buying of mercantile paper. Mystery attended the removal of $2,000,000 bar gold from the assay office, the place of destination being withheld.

Early irregularity in bonds gave way to general firmness at the close. Total sales [par value] amounted to $1,454,000. United States government bonds were unchanged on call.

Mercantile paper, 4@4¼. Sterling exchange easy; 60 day bills, 4.82; for cables, 4.8550; for demand, 4.8485. Bar silver, 48⅜c. Mexican dollars, 37c. Government bonds, steady. Railroad bonds, firm. Time loans, steady; 60 and 90 days, 3½@3¾; six months, 3¾@4. Call money, steady; high, 2¾; low, 2¼; ruling rate, 2½; last loan, 2⅝; closing bid, 2¼; offered at 2⅝.

New York Curb Transactions.

	Sales.	Open.	High.	Low.	Close.
Atlanta	30,000	44	40	39½	40
Beaver	100	32	32	32	32
Booth	8,000	15½c	17c	15½c	17c
Braden	500	6⅛	6⅝	6⅛	6⅝
Br.-Am. Tob., new	600	17⅛	17⅝	17⅛	17⅝
Do old	100	17	17	17	17
C. O. D.	6,000	8c	8c	7½c	7½c
Crown Res.	500	½	½	½	½
Davis-Daly	200	64c	64c	64c	64c
Dia'field B. B.	2,000	7c	7c	6½c	6½c
Goldfield Flor.	200	58c	58c	58c	58c
Goldfield Con.	350	1⅛	1⅛	1⅛	1⅛
Goldfield Kew.	5,800	28c	29c	26½c	28c
Goldfield Mer.	17,300	34c	34c	32c	33c
Goldfield Oro.	4,000	11c	11½c	11c	11c
Great Bend	1,000	10c	10c	10c	10c
Halifax Tono.	500	25	29	25	29
Jumbo Ext.	18,000	2⅛	2⅛	2⅛	2⅛
Kerr Lake	200	4⅝	4⅝	4⅝	4½
Kelly Tire	335	72	73	72	73
Do 1st pfd.	20	76	77	76	77
Do 2d pfd.	....	93	93	92½	92½
La Rose	300	⅝	⅝	⅝	⅝
Lone Star	2,000	12c	12c	11c	11c
McKinley D.	150	58c	58c	58c	58c
Mason Val.	200	1⅛	1⅛	1⅛	1⅛
Nat. Cl. & Suit	190	45⅛	45⅛	44⅛	45⅛
Do pfd.	100	95	95	95	95
Pitts. Sil. Peak	1,000	10c	10c	10c	10c
Riker-H. Cor.	200	7⅛	7⅛	7⅛	7⅛
Sand. Kendal.	200	13c	14c	13c	14c
Silver Pick	35,000	11c	12½c	11c	12½c
Sterl. Gum.	1,000	4	4⅛	3⅞	4⅛
Stewart	1,000	1⅛	1½	1⅛	1½
Tob. Prod. pf.	800	88⅛	89⅛	88⅛	89⅛
Tono. Belmont	100	4⅛	4⅛	4⅛	4⅛
Do Ext.	850	2⅜	3	2⅜	2⅜
Do Merger	1,000	35c	35c	35c	35c
Do Mispah	1,400	32c	32c	31c	31c
U. Cig. Stores, new	2,100	9⅛	9⅝	9¼	9⅝
Un. Profit Shg.	900	16⅞	17⅛	16⅞	17⅛
Do new	3,600	4⅛	4⅛	4⅛	4⅛
Wayland Oil	100	3⅝	3⅝	3⅝	3
West End	400	58	58	57	57
World Film	2,400	5⅛	5⅝	5⅛	5⅝

BONDS.

$500 Can. Cop. 6s	55	55	55	55
30,000 C. & N. W. gen 5s, w. i.	107⅛	107⅛	107⅛	107⅛

CLOSING BID AND ASKED PRICES.

	Bid.	Asked.		Bid.	Asked.
Am. L. & H.	318	322	First Natl.	⅝	1
Do pfd	109	111	Giroux	⅛	⅜
Am. Marc.	2⅝	2½	Gold Hill	⅛	¼
Am. W. Pap.	⅛	1	Greene Can.	23	26
B. S. Gas	⅛	⅝	Greenwater	4	5
Borden's	107	111	Mother L.	14	18
Do pfd	100	105	Mines of Am.	2⅝	2⅝
Em.-Brant.	10	18	Man. Big 4	6	8
Do pfd	40	55	Nev. Hills	30	32
Hav. Tob.	1	4	Nev.-Utah	⅛	⅛
Do pfd	5	10	Nipissing	5⅝	5⅝
Int. Con. Rub.	4	6	Ohio Cop.	7	12
Int. Salt	5	.....	Pac. Smelt.	⅛	.....
Lehigh Coal Sales	160	180	Silver King.	1⅛	1⅝
Man. Shirt.	25	45	So. Utah	⅛	⅛
Mays Oil	10	15	Tono. Nev.	7⅝	7⅝
Reynolds	270	280	Tribullion	⅛	⅛
Suiz. pfd.	90	98	Tularosa	⅛	⅛
U. S. L. & H.	2	.....	Tuolumne	20	25
Do pfd	8	.....	Un. Mines.	2	4
Brit. Col.	½	1	Un. Copper.	¼	.....
Butte & N.Y.	⅛	⅛	Do pfd	5	.....
Con. Aris.	⅛	½	Wettlaufer	3	5
Caledonia	⅛	½	Willys-O.	80	85
Comb. Frac.	7	10	Do pfd	90	95
Ely Cons.	3	6	Yukon	2⅝	2⅝

BONDS.

	Bid.	Asked.		Bid.	Asked.
Braden 6s	120	130	Ch. El. Ry. 5s	99	99

STANDARD OIL SUBSIDIARIES.

	Sales.	Open.	High.	Low.	Close.
Anglo	1,500	15¼	15⅝	15	15¼
Atlantic	17	578	580	578	580
Buckeye	50	113	115	113	114
Eureka	44	233	233	233	233
Ill. Pipe	120	128	128	118	125
Northern	50	92	93	92	93
Ohio Oil	100	148	148	143	144
Pierce	200	16	16	16	16
Prairie	85	465	465	462	464
S. O. Penn.	170	264	286	264	280
Do Cal.	50	311	311	310	311
Do Ind.	2	469	469	469	469
Do N. J.	25	398	399	398	398
Do N. Y.	125	200	202	200	201
Union Tank	75	88	88	88	88

CLOSING BID AND ASKED PRICES.

	Bid.	Asked.		Bid.	Asked.
Borne	260	270	Solar	250	260
Chesebro.	660	680	Southern	204	208
Colonial	100	110	S. W. Penn.	120	125
Continental	220	225	S. O. Kas.	358	368
Crescent	40	42	Do Ky.	247	252
Cumberland	50	58	Do Neb.	330	340
Galena	165	169	Do Ohio	430	440
Do pfd	140	148	Swan	160	170
Indiana	96	99	Vacuum	198	201
Nat. Trans.	37½	38	Washington	36	41
N. Y. Trans.	220	225			

EUROPEAN OPPORTUNITY

Two business men, English and naturalized American, about to make business visit to England and the continent are open to undertake any mission, commercial or private, or will consider the representation of any good commercial agency in the British Isles as a permanency. Address R. J. Bidwell Co., 740 Market St., San Francisco.

THE ATTENTION OF JANUARY INVESTORS IS DIRECTED TO OUR OFFERING OF

$206,000

Ohio & Western Utilities Company

First Lien 6% Sinking Fund Gold Bonds

A 15-year investment available in denominations of $100, $500 and $1,000.
Dated November 16, 1914. Due August 1, 1929. Callable on any interest date at 110 and accrued interest. Principal and semi-annual interest (May 1 and November 1) payable at the Chicago Savings Bank and Trust Company, Chicago, or in New York City. Bonds may be registered as to principal.

Logan Trust Company of Philadelphia, Philadelphia, Pa., Trustee

The features of these bonds as an attractive investment may be summarized from a letter of the Secretary of the Company, copy of which is on file in our office, salient features of which are as follows:

1—Practically the equivalent of first mortgage bonds on properties valued greatly in excess of the amount of bonded debt; the bonds being secured by the deposit of substantially all underlying securities.
2—Bonds secured on the entire electric light, power, and street railway business in **Chillicothe, Ohio;** company in complete operation for 20 years; also on the entire electric light, gas, street railway, water and power business of **Nevada, Mo.,** also supplying gas to **Ft. Scott, Kansas.** All of these cities are situated in very prosperous agricultural sections, and located on the main lines of some of the largest railroads.
3—Population served approximately 34,000.
4—Net earnings practically **twice all bond interest.**
5—A special conservative mortgage provision governing the issue of additional bonds at 80% of the actual cost of extensions and improvements, etc.
6—A 15-year 6% investment with unusually attractive sinking fund provisions.
7—Expert engineers claim under new management a very marked increase in earning power and efficiency.

All matters pertaining to this issue have been passed on by our attorneys, Messrs. Duer, Strong and Whitehead, of New York City. Haskins & Sell's audit and three different consulting engineer's reports furnished on request.

We recommend these Bonds for safe investment and offer them strictly subject to prior sale and change in price.

PRICE 100 AND ACCRUED INTEREST, PAYING 6%

Our complete circular covering this issue will be mailed upon request. We also have ready for free distribution our January circular containing many other issues yielding 5% to 7%.

STANWOOD, TAYLOR & CO.
INVESTMENT BANKERS
Telephones Randolph 6030, 6031 — 704-8 Harris Trust Building, Chicago

At this season of the year when you are looking into your affairs may we not suggest the advisability of not only making a will, but of also naming an executor and trustee as responsible, as competent and as permanent as this company. It can serve without fail, is unaffected by the hazards of individual life and has a very broad experience in handling estates ~ ~.~

See your own attorney about it.

THE NORTHERN TRUST COMPANY
NORTHWEST CORNER OF LA SALLE AND MONROE STREETS
Capital $2,000,000 Surplus $1,500,000

Short Time Investments

Bonds of Company with 85 years' successful record. Security 8 to 1.

Send for circular No. 662 B.

Peabody, Houghteling & Co
(Established 1865)
10 South La Salle Street

On Your Money 6% INSTEAD OF 3%
Our First Mortgage Gold Bonds
$100 $300 $500 $1000
Denominations are secured by high-grade new apartment buildings, located in the very best of residence localities. All titles guaranteed and all bonds certified to by Chicago Title and Trust Co. Send for Circular T 88.
—OUR— 5½ and 6% FIRST GOLD MORTGAGES
will strongly appeal to investors who are looking for a rare and conservative investment. Guaranty policy with every mortgage. Make reservations for January delivery.
Cochran & McCluer
40 N. Dearborn St. CHICAGO

6% WITH ABSOLUTE SAFETY
INVEST YOUR MONEY IN OUR CAREFULLY SELECTED FIRST MORTGAGE REAL ESTATE GOLD BONDS
We have listed below a few of our choice first mortgage bonds all bearing 6% interest.
$100 - - DENOMINATIONS - - $500
$25,000 Lexington Apartments, S. E. cor. University Ave. & 51st. St. 6%
42,500 Winster Apartments, S. E. cor. Foster & Winthrop Ave. 6%
45,000 Glen Caladh Apartments, S. E. cor. Judson Ave. & Lee St. 6%
60,000 Indiana Apartment, S. W. cor. Indiana Ave. & 37th St. 6%
120,000 Merchants Syndicate Bldg., S.W. cor. St. Claire & Superior St. 6%
WRITE FOR CIRCULAR T89
C. C. MITCHELL & CO.
69 W. Washington St.

MORTGAGES OF FINEST GRADE
ESTABLISHED 1874
JOHN P. MARSH & CO.
TRIBUNE BUILDING
LARGEST MARGINS OF SECURITY
The recognized and popular book on CHICAGO MORTGAGES, edited by John P. Marsh and his associates, furnished on request.

Established 1891
HENRY C. HACKNEY
Stocks, Bonds and Grain
MEMBER { NEW YORK STOCK EXCH'NGE CHICAGO STOCK EXCHANGE CHICAGO BOARD OF TRADE
Continental-Commercial Bank Building
208 So. La Salle Street

WORLD FILM
A PROMISING INVESTMENT
A complete analysis of the remarkable growth in earnings and booking capacity detailed in our SPECIAL MARKET LETTER S J. Sent free on request.
JONES & BAKER
STOCK BROKERS
"NOTHING TO SELL BUT SERVICE"
Bank Floor, 39 So. La Salle St.
CHICAGO
New York Philadelphia
Direct private wires to all markets.

5% 6%
Before Making Your Investments Bear in mind that Conservative Institutions and Investors are buying DANFORTH Farm Mortgages
Back of them lies a wide margin of security and 57 years of practical experience in lending on farm lands.
We are now offering choice Farm Mortgages to net investors 5% to 6% interest. Ask for our new Descriptive List No. 51.
A. G. DANFORTH & CO., Bankers,
Founded A. D. 1858 WASHINGTON, ILL.

6% MORTGAGES
Secured by high grade income producing apartments and stores in good locations
Heitmann Bond & Mortgage Co.
10 SOUTH LA SALLE ST.
Phone Franklin 800

ANNOUNCEMENT.
Messrs. Eugene H. Fishburn and William O. Green composing the real estate firm of OGDEN, SHELDON & CO., take pleasure in announcing that Mr. Walter V. Aikman, who has been connected with the office for the last ten years, becomes this day a member of the firm.
January 1, 1915.

Improved Farm Land Security
6% Farm Mortgages
Secured by high grade income producing farms in best localities. Security two & three times amount of loan.
JOHN MACMULLIN
105 S. LA SALLE ST., CHICAGO

ON

STORS

mpany
nds

0 and $1,000.
date at 110 and
) payable at the
Bonds may be

Pa., Trustee

y be summar-
which is on file

rties valued
ured by the

way business
on the entire
, Mo., also
ery prosper-
st railroads.

f additional

provisions.
increase in

. Duer, Strong and
gineer's reports fur-

fer
ce.

ready for free dis-

STANWOOD, TAYLOR & CO. BONDS CHICAGO

t Time
stments

of Company
85 years'
ful record.
8 to 1.

rcular No. 662 B.

abody,
eling & Co
lished 1865)
La Salle Street

r Money
INSTEAD OF 3%
Our First Mortgage
Gold Bonds
00 $500 $1000
Denominations are secured by high-grade new apartment buildings, located in the very best of residence localities. All titles guaranteed and all bonds certified to by Chicago Title and Trust Co. Send for Circular T 88.
OUR
5½ and 6%
FIRST GOLD MORTGAGES
will strongly appeal to investors who are looking for conservative investments, every policy with every reservations for Jan-
n & McCluer
St. CHICAGO

OF FINEST GRADE
ESTABLISHED 1874
MARSH & CO.
NE BUILDING
MARGINS OF SECURITY
and popular book on
GAGES, edited by John
associates, furnished on

ing Your Investments
mind that Con-
e Institutions
investors are
6%
NFORTH
Mortgages
of them lies a
margin of secu-
d 57 years of
l experience in
on farm lands.
ring choice Farm Mort-
estors 5% to 6% interest.
Descriptive List No. 55.
RTH & CO., Bankers,
WASHINGTON, ILL.

rm Land Security
Farm Mortgages
ecured by high grade
come producing farms
best localities. Secur-
times amount of loan.
ACMULLIN
LLE ST., CHICAGO

SITUATIONS WANTED—MALE.

Bookkeepers and Clerks.

AS SECRETARY OR ASSISTANT TO EXECUTIVE.
Have made good in that capacity with managers of two prominent firms; competent stenographer; high school grad.; 7 years' office and stenographer experience; age 24; pleasing personality; excellent references. Address T E 96, Tribune.

SITUATION WTD—BOOKKEEPER AND accountant, age 32; mfg. pref.; best references. If looking for an energetic young man of efficiency, capable of improving your system of accounting, if need be, accurate, rapid, and will work at a very moderate salary compatible with ability. Address N 339, Tribune.

Bookkeeper & Correspondent
Young, educated man; married; efficient executive; expert accountant and systematizer; understand costs, credits, and collections; no bad habits. Address O 102, Tribune.

SITUATION WTD—YOUNG ADVERTISING copy writer; seven years experience preparing copy and planning sales campaigns for largest wholesale grocery concern in the country; first class references. Address J 432, Tribune.

SITUATION WTD—MARRIED MAN; 30 years; desires connection with reliable concern; 8 years' sales department large railway supply company; fully acquainted with details of office and some knowledge of selling. Address O 343, Tribune.

SITUATION WTD—CONDITIONS HAVE forced me to give up business in which I have been interested. Have had several years' office and selling experience; prefer small growing business; might invest. Address O 421, Tribune.

SITUATION WTD—MAN OF 36, HAVING had complete charge of financial and working part of business, and 15 years' expe. as bookkeeper and office man, desires position requiring accuracy and responsibility; highest references. Address K N 392, Tribune.

SITUATION WTD—YOUNG MAN, COMPETENT shipping and receiving clerk with road experience, desires connection with reliable firm where good future depends upon honesty and hard work; A1 ref.; married. Address O 401, Tribune.

SITUATION WTD—STOREKEEPER; EXPERIENCED in railroad supplies, general hardware, electrical material, mechanical equipment, desires position; speaks English, German, Spanish; thoroughly familiar with all office work. Address J 431, Tribune.

SITUATION WTD — YOUNG MAN, AMERICAN, wishes to connect with manufacturer; have had 12 yrs.' business experience; 3 years with firm of public accountants; have clean record and can make good; age 31. Address O 304, Tribune.

SITUATION WTD—BOOKKEEPER, OFFICE man; age 29; married; 10 years' exp.; good penman; thorough, reliable; prefer small growing firm; moderate salary. Address N 302, Tribune.

SITUATION WTD — GROCERY CLERK: experienced on sales by phone; good at window dressing, care and sale of Water-st. stuff; willing to help in market; suburban position preferred; references. Address N 132, Tribune.

SITUATION WTD—GOOD BOOKKEEPER, cashier, and general office man; rapid and accurate at figures; good penman; best references; 6 years' exper.; age 23 years; moderate salary. Address O 300, Tribune.

SITUATION WTD—COMPETENT BOOKkeeper, office man; 10 years' exp.; good accountant; qualified to take charge; credits, collections; active young man. Address O 62, Tribune.

SITUATION WTD — BOOKKEEPER AND cashier; competent; heavy set of books; come well recommended. Address N W 261, Tribune.

SITUATION WTD—PURCHASING AGENT and accountant, age 36, married, desires change; 14 yrs.' experience machine and forge; corp. refs.; bond. Address H 404, Tribune.

SITUATION WTD — PRINTING; 9 YEARS' experience; accurate estimator; familiar with work of all depts.; cost system and general office work. Address N 99, Tribune.

SITUATION WTD—HIGH CLASS BOOKkeeper, age 30; 14 years' varied office exp.; capable, energetic; best ref. Address O 354, Tribune.

SITUATION WTD—GENERAL BOOKKEEPer and office man, age 30, with good concern; efficient, dependable, clean habits, moderate salary. Address N 322, Tribune.

SITUATION WTD—BOOKKEEPER, AGE 24, experienced seven years; A1 refs.; am anxious to make a change at once. Address O 108, Tribune.

SITUATION WTD—MARRIED MAN, 26, collec., corres., and all around office experience; ambitious; reasonable salary. Address O 105, Tribune.

SITUATION WTD — GENERAL OFFICE man; bookkeeping, stenography, correspondence, timekeeping, purchasing; reasonable. Normal 5650.

SITUATION WTD—GEN. OFFICE MAN, cost clerk, and bkkpr.; 11 yrs.' exp.; age 26; energetic, capable; A1 ref. Address O 450, Tribune.

SITUATION WTD—IN DRUG STORE, APprentice; 2 years' h. s. graduate; 25 years old; anything but prescription. Address O 190, Tribune.

SITUATION WTD—SHIPPING CLERK, young man, 30 years old, married, hustler; 8 years' exp., export, and domestic shipping; can take charge; best ref. Address O 451, Tribune.

SITUATION WTD—AM STUDYING LAW half day, desire position for other half; preferably traffic; been salesman eight years; graduate business college. Address O 180, Tribune.

SITUATION WTD—SHIPPING CLERK; 20 years with U. S. Express Co. Address O 350, Tribune.

SITUATION WTD—EVENINGS; GENERAL office work, bookkeeping, etc. Address O 138, Tribune.

SITUATION WTD—REAL ESTATE, RENTing, and collecting; responsible, middle aged man; with experience. Phone Midway 6256.

SITUATION WTD—WELL APPEARING man, college education, office and selling experience. Address O 157, Tribune.

SITUATION WTD — DRUG CLERK; GOOD worker; salesman; good ref. Address N 141, Tribune.

SITUATION WANTED—I NEED WORK. Exp. bookkeeper, Spanish corres.; operate typ.; age 32; salary $14. Address N 444, Tribune.

SITUATION WTD—SHIPPING CLERK, exp. man, for country shipments. Address O 302, Tribune.

SITUATION WTD — YOUNG MAN, 22, wishes position in feature film office or exchange; experienced. Address J 429, Tribune.

SITUATION WTD—FIRST CLASS BOOKkeeper; 50 years of age. Address O 449, Tribune.

SITUATION WTD — YOUNG MAN, 18, wishes position in office where he can advance; sal. wtd. $9 wk. Address N 140, Tribune.

SITUATION WTD—GROCER, TO LEARN American trade; 5 years' apprenticeship in England; refs. Address O 486, Tribune.

SITUATION WTD—EXP. BOOKKEEPER, credit and collection man; good correspondent; moderate salary; refs. Address O 276, Tribune.

SITUATION WTD—BOOKKEEPER, EXP., small sets by day or week. Phone Sup. 7534. Address O 434, Tribune.

SITUATION WTD—BY EXPERIENCED bookkeeper; best refs. Stewart 2852.

SITUATION WTD—BOOKKEEPER, 5 YRS' exp.; good ref.; $14. Address O 317, Tribune.

Accountants and Auditors.

SITUATION WTD—MANUFACTURERS: EUropean, 32, employed by large manufacturing concern, desires change; experienced costs, auditing, systematizing, general and departmental accounts; efficient office manager; can push your work and help you to locate leaks; can direct and obey; consideration only to first class concerns offering permanency and opportunity to right party. Address N 286, Tribune.

SITUATION WTD—EXPERIENCED AUDITor will audit accounts and prepare income statements. Reasonable. Address G 276, Tribune.

SITUATION WTD — BOOKS AUDITED, opened, closed; small sets kept; $10 mo. and up; financial statements. NIQUETTE, Franklin 4344.

SITUATION WTD — BOOKS TO CLOSE, OFfice to systematize by experienced accountant; chgs. moderate. GORSLINE, 1957 Fowler-st. Tel. Humb. 5806.

SITUATION WTD — AUDITS, SYSTEMS, open, close, keep small sets anywhere; reasonable. McEnroe, 105 W. Monroe. Cent. 3625.

SITUATION WTD—SMALL SETS OF BOOKS kept weekly, monthly; reas.; no set too small. Wm. F. Currie, 1314 Addison-st. Grace. 7980.

SITUATION WTD—TO AUDIT, OPEN, CLOSE or keep your books. Ph. Graceland 1605.

SITUATION WTD—YOUR BOOKKEEPING done, $2.50 to $6 weekly. Wentworth 6922.

SITUATION WTD—SPENGLER, THE ACcountant, audits, systems. Hyde Park 4617.

Executives and Managers.

Private Secretary.
A man of considerable business experience, specially trained and highly recommended by the director general The National College of Secretaries, requires a position as right hand to busy executive. Tel. Randolph 5056.

A1 ADVERTISING MAN
Thoroughly experienced; plan effective sales and advertising campaigns; design and write strong ads, circulars, booklets, catalogs, general sales matter, etc.; age 28. Address O 406, Tribune.

Printing Manager—Buyer.
Practical, thorough, well informed in all technical details, from supplies to publications; excellent executive ability. Address L 204, Tribune.

ADVERTISING MANAGER
Can devote half or part time to special adv. campaign correspondence or copywriting. Address N 224, Tribune.

SITUATION WTD—AS BUYER, SALESMAN, manager, or any other position that requires a honest, clean cut hustler. Phone Hyde Park [illegible].

SITUATION WTD—A1 CREDIT MANAGER, collection corresp.; presently employed as head of dept. Salary no object. Married; 28. Best references. Address L 98, Tribune.

SITUATION WTD—CREDIT MAN AND OFfice manager, who is now connected with large Chicago corp., desires to make change; best of credentials. Address O 186, Tribune.

SITUATION WTD—EXP. OFFICE MANAger, capable handling accts., credits, coll.; executive ability; ref.; bond. Address N 255, Tribune.

SITUATION WTD—EXPERIENCED MANAger ladies' ready to wear; desires position out of town; ten years in the business; best of references. Address K 241, Tribune.

SITUATION WTD—EXPERIENCED CREDIT and collection man; understand books and office management, with three Chicago companies; 8, 10 years. Address O 589, Tribune.

SITUATION WTD—ONE WITH DEPT. store experience as supt. selling agency preferred; strictly confidential. Address O 207, Tribune.

SITUATION WTD—EXPERT DIEMAKER, now employed, open for change; best references. Address N 239, Tribune.

SITUATION WTD—PURCHASING AGENT desires change; now with one of Chicago's largest firms. Address O 418, Tribune.

SITUATIONS WANTED—MALE.

Executives and Managers.

MANUFACTURERS
JOBBERS
DESIRING
LATIN-AMERICAN
TRADE.

Young married man, American, thoroughly versed in Spanish language and customs through years of residence in the tropics, wishes to ally himself with concern, familiarize himself with their goods, go south to study trade demands and establish agencies under responsible native management where advisable. Address R. H. HELM, 111 Throop-st.

EFFICIENCY MAN.
Have several years' experience as Auditor for Sales Branch houses, and in organizing cash and production systems of large mfg. concern. Habits and ability A1. Age 37. Highest references. Address D H 14, Tribune.

YOU WANT ADVERTISING RESULTS!
My recent record shows cash sales of $8,000 in 90 days upon a 10 per cent advertising expenditure, marketing a new $10 article direct to consumers, besides pulling thousands of inquiries. I can prove above statement. I am open for engagement with reliable concern appreciating the services and ability of an exceptional advertising manager. PHONE STEWART 1245, or address MR. DAVIS, 727 W. 71st-st., Chicago.

Power Plant Owners.
Position wanted as chief engineer. Are you interested in economy and good service? I will make a thorough inspection of your plant at my own expense and give you estimate on approximate saving. Experienced in elec. r. r., public service, and industrial plants, turbines and reciprocating engines. Best of references. Address O 348, Tribune.

SITUATION WTD—THOROUGHLY SEASONED BUSINESS EXECUTIVE, 34 years old, married; twenty years' practical office experience; 7 years' executive; production; stock keeping; purchasing; accounting; credits; collections; commercial law; sales; general management; active, energetic; sound judgment; open Feb. 1; sooner if necessary. Address N W 260, Tribune.

Supt. and Systematizer.
Deep steel and other stamped metal goods. COPE, 1331 N. La Salle-st.

Salesmen, Solicitors, Etc.

SITUATION WTD—A MAN WITH 5 YEARS' road experience, of good address and personality, coupled with intelligence, ambition, and initiative, seeks permanent connection as traveling salesman with an up to date, progressive business house, having a staple, well advertised line of goods, where customers are called upon currently, making it possible to build up a good business through good goods, fair treatment, and personality. Excellent city references as to character, honesty, integrity, sobriety, and ability. Address N 363, Tribune.

A COMER,
Age 23, high school education, possess every requisite of a real salesman, with successful retail specialty experience, wish position on sales force of reliable firm, where earnest endeavor will be appreciated. Address O 331, Tribune.

PAINT SALESMAN.
With large foreign experience, experience in paint, oil, and varnish trade, wishes to become connected with high class American firm, either as salesman or sales manager. Address O 147, Tribune.

SITUATION WTD—THOROUGHLY EXperienced, successful salesman of demonstrated ability seeks connection with sound mercantile or manufacturing concern, commission basis, with drawing account and expenses; no bad habits; well balanced, loyal and hard worker. Address N 143, Tribune.

SALESMAN-MANAGER.
Experienced man, capable exploiting important projects, is open for engagement, stocks, bonds, or specialties; am willing to travel. Address N 386, Tribune.

SITUATION WTD — SALESMAN, 27; 4 YRS.' exp. selling general merchandise in Chi.; acquainted with nearly all Chi. hdw. dealers; leaving jobber; prefer selling for reliable mfr., either staple or specialty line; will get results; A1 reference. Address N 152, Tribune.

SITUATION WTD—MUSIC STORES ATTENtion—Expert salesman, manager, advertiser Victrolas and pianos desires permanent position, Chicago, Wisconsin, Michigan, Illinois; state particulars immediately; salary and commission. Address O 211, Tribune.

SITUATION WTD — SALESMAN; YOUNG man, American, wishes to connect with manufacturer; have had 12 yrs.' business experience, two years' selling experience, and three years at public accounting; have clean record and can make good. Address O 308, Tribune.

SITUATION WTD—EIGHT YEARS STEEL game, hot and cold finished mill, order, operating, sales, and purchasing for thresher tractor manufacturer; 27 yrs.; married; will leave city. Address O 337, Tribune.

SITUATION WTD—TWO LIVE WIRES GOing to Frisco Jan. 23 want good sales proposition; will finance ourselves if necessary. Address N 166, Tribune.

SITUATION WTD — BY EXPERIENCED salesman of good appearance who can obtain results is open for position; refs. Address N 142, Tribune.

SITUATION WTD—SALESMAN, HIGH class proposition; have plenty of time to spend inside learning good lines; fakes save postage. B. R. TULLY, 326 Wisconsin-st.

SITUATION WTD — EXPERT SALESMAN of specialties and staples, 32, city and road experience, speaking German, desires permanent connection. Address K 352, Tribune.

SITUATION WTD — SALESMAN, RESPONsible, covering large territory, wants side line requiring small space to carry. Address O 506, Tribune.

SITUATION WTD—AS SALESMAN OR SOlicitor; have sold machinery supplies, chemicals, and stock; over 6 years as dist. supt. for construction company. Address O 326, Tribune.

SITUATION WTD — MARRIED MAN, 29, 5 years with last employer at retail cigars. Wants position as salesman; can show good record. Address N 156, Tribune.

SITUATION WTD—YOUNG MAN WITH 5 years' selling exp.; will consider nothing but reputable firms; prefer a repeater. Address O 286, Tribune.

SITUATION WTD—ILLINOIS AND NEIGHboring states; salesman wishes confectionery supplies as side line. Address O 514, Tribune.

SITUATION WTD—SIDE LINE; CALL ON merchants in small towns, Wis. and North Ill. Address O 152, Tribune.

SITUATION WTD—SALESMAN, 30, HONest, steady producer; city; will travel. Address N 205, Tribune.

SITUATION WTD—27; BY EXPERIENCED candy salesman with responsible firm; city or road. Address O 242, Tribune.

SITUATION WTD—SPECIALTY SALESman; high grade; road or city; experienced; business getter. Address N 228, Tribune.

SITUATION WTD—EXP. JUNIOR SALESman; city or road. Address O 348, Tribune.

Boys.

SITUATION WTD — BOY, 17 YEARS; SIX months' exp.; prefer office work or trade; ref.; grammar school grad. Address N 550, Tribune.

SITUATION WTD—OFFICE WORK; WILLing to begin at bottom; have bus. col. educ.; rapid accurate, reliable. Went. 650.

SITUATION WTD—BOY [16]; SMART, OFfice, delivery, etc. [gram. grad.; 2 yrs.' exp.; A1 ref.; salary $6. Phone Wellington 9740.

Professions and Trades.

SITUATION WTD—BEGINNER, ARCHITECtural drftg.; 18 years; high school, technical college ed.; little exp.; low salary. Address O 509, Tribune.

SITUATION WTD—WITH ADVERTISING representative or agency; I am 23 years old; 5 years' newspaper and agency exp.; refs. Address D H 18, Tribune.

SITUATION WTD—TOOLS, DIES, PATterns, and machine work; 18 yrs.' exp.; mechanical and electrical; 35 cts. hr. Address G 496, Tribune.

SITUATION WTD—FIRST CLASS CYLINder and job pressman; good refs.; city or country; married; nonunion. Address N 179, Tribune.

SITUATION WTD—AS CARD WRITER OR letterer or as assistant; piece work; prefer position with chance to advance; samples. Address N 125, Tribune.

SITUATION WTD—CARPENTER, 30, A1 all around mechanic. Strunk, 1508 W. Monroe-st.

SITUATION WTD—CARPENTER; 30; 1ST class all round; $3 per day. Address O 524, Tribune.

SITUATION WTD—LICENSED M. PICTURE operator. Miller, 4101 W. 25th-pl. Lawndale 2311.

SITUATION WTD—STATIONARY ENGIneer, 9 years' exp.; do all kinds repair work; best ref. Address L 214, Tribune.

SITUATION WTD—STEAMFITTER, BLACKsmith, machine work, master mechanic; sober, reliable. Address K 349, Tribune.

SITUATION WTD — CARPENTER; COMPEtent, all around, reliable. ENTY, 6954 Parnell.

SITUATION WTD — BY CARPENTER; handy man; house, factory experience; $3 a day; age 32. L. BECK, 627 E. 40th-st.

SITUATION WTD—ARCH. DRAFTSMAN; 7 years' exp. in building material; very comp.; mod. salary expected. Address K 322, Tribune.

SITUATION WTD—MAN, 29, IN MACHINE shop, bench and drill or anything. FRANK, 5439 E. Ravenswood Pk.

SITUATION WTD — STATIONARY ENGIneer, licensed, experienced, reliable. Phone Ravenswood 5006.

SITUATION WTD—ELECTRICIAN, WITH license, wants work; expert in all lines; good refs. Address K 342, Tribune.

SITUATION WTD—FIRST CLASS MECHANical tracer, with detailing ability; best ref. STEIN, 604 N. Clark-st.

SITUATION WTD.—STEAM FITTER, CAN design and install anything in heat and power; 20 yrs. exp. Address K 349, Tribune.

SITUATION WTD—EXP. GORDON PRESSman, cut stock; steady, reliable. Address O 254, Tribune.

SITUATION WTD—ELECTRICIAN, STORE, motor, repairing, wiring; 13 years' exp. Address N 274, Tribune.

SITUATION WTD—MACHINERY TRACING at home. G. SWANSON, 5549 Dorchester-av.

SITUATION WTD—CHEF; SMALL HOTEL; good on rolls, pies. 5634 Ingleside-av.

SITUATION WTD — MAN WITH LITTLE exp. as improver. Address O 458, Tribune.

SITUATIONS WANTED—MALE.

Professions and Trades.

ARTIST.
Man of great experience, well known in the trade, thoroughly familiar with the originating, preparing, and buying of designs, has thorough knowledge of the colortype and black and white engraving shop; can O. K. and correct sheets on the press; can see customers and close orders; is open for position with large house. Address O 73, Tribune.

SITUATION WTD—YOUNG MAN; WORKED 8 years on screw machine; operated two years woodworking machine; wants any kind work. ST. MESSNER, 1758 W. Grand-av., corner Wood-st.

SITUATION WTD — TECH. GRAD.; ENERgetic student, now open for position, whole or part time, to do mechanical or electrical drafting, inspecting, testing, experimenting, or office work; give me a chance. Address O 459, Tribune.

SITUATION WTD—EXPERIENCED ELECtrical worker; steam heat, power, or motor cars running; inspection; any work; good ref. CHAS. ROSS, 6022 S. State-st., Chicago. Tel. Went. 67.

SITUATION WTD—FIRST CLASS CARPENter, millwright; 8 years' experience; 25 years old, married; do not drink or smoke; refs. Address JOSEPH DE YOUNG, 51 W. 114th-st.

SITUATION WTD—YOUNG MAN, 25 YEARS old, 11 years' experience in plumbing, gas, and steam fitting, will consider any kind of job with advancement; state wages offered. Address K 330, Tribune.

SITUATION WTD—HAVE TECHNICAL education and practical experience building construction; small salary, with first class company; will leave city. Address O 529, Tribune.

SITUATION WTD—PRINTER, ALL ROUND working foreman; take charge private plant or job office, city or country; union. Address C. D. GREGORY, 3159 Warren-av. Phone Kedzie 9203.

SITUATION WTD — FIREMAN, OILER, handy man; do all kinds of repair work; married; age 32. RICHARD LOGAN, 626 W. 48th-st.

SITUATION WTD — CIVIL ENGINEER graduate; responsible, experienced; railroad, location, constr., and maintenance. Address O 346, Tribune.

SITUATION WTD — YOUNG MAN, FORmerly in charge of erecting hydraulic equipment; capable foreman. Address N 126, Tribune.

SITUATION WTD—CONSTRUCTION SUPT. and estimator; specialize reinforced concrete; 10 yrs.' experience; best references. Address O 139, Tribune.

SITUATION WTD—ELECTRICIAN; LIGHT, power, and fish wiring or maintenance; ref. city contractors. Phone H. P. 5691.

Clubs and Hotels.

SITUATION WTD—AS WAITER, HOTEL OR priv. family; col.; ref. Address N 341, Tribune.

Farm and Garden Help.

SITUATION WTD—SINGLE MAN; PRIVATE place; years of exp. in gardening, greenhouse, landscape, and farm work. 942 N. La Salle-st. GUS JOHNSON.

SITUATION WTD—HOLLANDER; SINGLE; florist, vegetable grower; willing to do housework. Address 1631 Benson-av., Evanston, Ill.

SITUATION WTD—MECHANIC, 19, GOOD habits; work on farm; prefers good home. Address J 437, Tribune.

SITUATION WTD—MAN, 21, ON COUNTRY pl. or farm. KLESS, 10[illegible] Stephenson-av.

House Servants.

SITUATION WTD—EXP. HOUSEMAN WITH best of ref.; German, single, honest, and sober worker; understand all heating plants and vacuum cleaner, care for electric car, wait on table; priv. family preferred. Address O 536, Tribune.

SITUATION WTD — BY YOUNG MAN, valet, companion to gentleman; private family; or invalid who is going to travel south or California soon; best reference. Address D J 3, Tribune.

SITUATION WTD—JAPANESE, REFINED; cook and housework; priv. family or gentleman's apt., city, country. Address G L 380, Tribune.

SITUATION WTD—HOUSEMAN; LONG time experience and first class ref.; wait on table, take care of furnace, etc.; honest, sober, young, single. Address O 502, Tribune.

SITUATION WTD—A TRUSTWORTHY young Japanese wants to work mornings and evenings in bachelor's apt. or small family; am good plain cook. T., 3219 Groveland-av.

SITUATION WTD — 1ST CLASS YOUNG Corean cook; thoroughly finished American cooking and baking; also chop suey cooking; private or hotel. K. BHANG, 6254 Evans-av.

SITUATION WTD—BY HOUSEMAN, IN high class private family; 14 years' experience and good references; city or country. B. C., 1635 N. La Salle.

SITUATION WTD—JAPANESE, COMPEtent cook, general use, fine worker, honest, industrious, responsible, in select family; city, country; best ref. Address N 148, Tribune.

SITUATION WTD — 2 JAPANESE, ONE from France, as cook; the other for general housework, houseman, or waiter; refs. HARABA, 3959 Douglas. 3624 Rhodes.

SITUATION WTD — ENGLISH BUTLER; long experience; reference; willing to leave city; Sunday dinner serving, reasonable price. Seeley 780.

SITUATION WTD — COMPETENT JAPanese cook and butler; well recommended; long exp. MIYE, 3624 Rhodes-av. Doug. 5909.

SITUATION WTD—HOUSEMAN; AM.; REF.; exp.; don't drink; pri. fam. Miller, 535 E. 39th-st.

SITUATION WTD—YOUNG JAPANESE; housework and kitchen help; city or country. HORIKI, 3219 Groveland-av.

SITUATION WTD—BUTLER, HOUSEMAN; 1st class care of heating, garden; leave city; ref. R. F., 1841 Lincoln-av.

SITUATION WTD—GERM. COUPLE, COOK, butler, houseman; ref.; in private family. Address O 108, Tribune.

SITUATION WTD—BY MAN AND WIFE AS butler and cook or good all around; A 1 ref. City or country. Address N 513, Tribune.

SITUATION WTD — A 1 BUTLER, FIRST class cook; best of ref.; city or country. Address N 487, Tribune.

SITUATION WTD—VALET, COMPANION to gentleman; best city ref. Address O 463, Tribune.

SITUATION WTD—NEAT COLORED BOY, general housework; references. 722 E. 38th-st. J. V.

SITUATION WTD—BY YOUNG SWEDE, 23 years, as butler or valet; exp. Address O 537, Tribune.

SITUATION WTD—JAPANESE COUPLE; man cook, wife housework; high class family only. BEN, 4011 Elston-av.

SITUATION WTD—EXP. HOUSEMAN, GARdener; care autos; white. Ref. Address L 299, Tribune.

SITUATION WTD—YOUNG GERMAN, BUTler or houseman; 20 yrs.' exp. and first class refs. Address K 336, Tribune.

SITUATION WTD—1ST CLASS FAMILY cook and housework; have good city refs.; Corean. L. DEAN, 718 E. 63d-st.

SITUATION WTD—JAPANESE COOK, GENeral housework; experienced in private family, with best ref. Address O 505, Tribune.

SITUATION WTD — YOUNG JAPANESE butler or in store. Ref. Address O 95, Tribune.

SITUATION WTD—SWEDE, BUTLER, waiter in private family; experience; 20 years old. Address O 437, Tribune.

SITUATION WTD—HOUSEMAN AND GENeral man about private residence; exp., single, reliable; good refs. MORAN, 64 W. Huron.

SITUATION WTD—FIRST CLASS WAITER; all round butler. Cuban. Refs. Doug. 5922.

Coachmen, Teamsters, Chauffeurs.

SITUATION WTD — AS CHAUFFEUR; 2½ years with last employer; thoroughly experienced driver and mechanic; willing to wash and clean car; single, white, reliable, willing, polite; do not drink; know the city; a steady, private position preferred; best Chicago references. Address O 445, Tribune.

SITUATION WTD—CHAUFFEUR, 35 YRS.; American; take full charge of car; 4 yrs. city and country driving; willing to leave for South or West; drive to suit most nervous; best of refs. Address O 151, Tribune.

SITUATION WTD—CHAUFFEUR; STEADY, reliable; have had 4 years' experience; can be well recommended for carefulness and sobriety; salary moderate. Address O 494, Tribune.

SITUATION WTD—CHAUFFEUR, WITH private family; present employer leaving town; 8 years' exp. with high grade cars; steady position only considered; best of ref.; married; 30 years of age. Phone Kenwood 5806.

SITUATION WTD—CHAUFFEUR, 10 YRS.' exp. of highest standard; a treasure to one seeking real service and reliability; highest ref.; drives to perfection any car. Address O 164, Tribune.

SITUATION WTD—CHAUFFEUR; SINGLE; 28; German American; 1st class driver and mech.; ambitious; total abstainer from liquors and tobacco; 3 yrs.' exp.; ref.; go anywhere. Address N 387, Tribune.

SITUATION WTD—A1 CHAUFFEUR AND mechanic; 12 years' experience; very careful driver; can furnish the best of references; married. Address N 331, Tribune.

SITUATION WTD—EXPERIENCED CHAUFfeur desires position where neat, honest, dependable man would be appreciated; references; N. Side pref. Address O 522, Tribune.

SITUATION WTD—BY CHAUFFEUR AND wife [as maid or nurse]; German; careful driver; A1 refs. Address N 519, Tribune.

SITUATION WTD—AS PRIVATE OR COMmercial auto driver; have had 9 years' experience. Phone Hyde Park 3509.

SITUATION WTD — CHAUFFEUR, PRIV. car pref.; 6 yrs. last employer; 1st class ref. Address O 454, Tribune.

SITUATION WTD—EXP. COLORED CHAUFfeur; sober and reliable; careful driver; best refs. Call SAMUEL. Douglas 4579.

SITUATION WANTED—EXPERT CHAUFfeur, English, for two or three months. Call AUTY. Phone Superior 8889.

SITUATION WTD—CHAUFFEUR, 10 YRS. experience; ref.; go anywhere. Address N 212, Tribune.

SITUATION WTD—COL. CHAUFFEUR; mech.; 6 yrs. one fam.; any car; Packard, Loco. exp. Doug. 7236.

SITUATION WTD — CHAUFFEUR; CAREful driver; do other work. Phone Superior 8316.

SITUATION WTD—A1 CHAUFFEUR; 6 YRS.' exp.; city and country; refs. Drover 4630.

SITUATION WTD—CHAUFFEUR, MECHANic; 8 yrs.' exp.; single; 30; refs. Oakld. 5794.

Janitors and Porters.

SITUATION WTD—FIRST CLASS JANITOR, married, no children; handy with tools; refs. 6036 S. Loomis. 2d flat, rear.

SITUATION WTD—BY 3 GERMANS; HONest; janitor, porter, factory. Phone Lincoln 1151.

SITUATION WTD—1ST CLASS JANITOR; married; no children; handy with all tools; refs. STOCKER, 1501 Mohawk-st. Linc. 3108.

SITUATION WTD—BY JANITOR, THORoughly experienced, handy with tools. HENRY OLSON, Janitor, 3047 Cortland-st.

SITUATION WTD—JANITOR; EXP.; REFS. Tokech, 6038 Blackstone-av. Ph. Black. 1795.

SITUATIONS WANTED—MALE.

Janitors and Porters.

SITUATION WTD—JANITOR; UNION; MARried; no children; 6 yrs.' exp.; good refs.; expert; good quarters, not less than 24 flats in S. S. Address N 562, Tribune.

SITUATION WTD—JANITOR, AMERICAN couple, no children; have tools; all repairs; exp.; ref.; reliable. Address O 521, Tribune.

SITUATION WTD—COLORED; PORTER OR other work. Drexel 5348.

Stenographers, Typists, Etc.

SITUATION WTD—STENO., YOUNG MAN, 22; competent in every way; understands bookkeeping; attends N. U. Commerce School at night. Address N 289, Tribune.

SITUATION WTD—AGE 22, EXPERIENCED stenographer, correspondence; excellent references; steady position; executive ability. Address O 298, Tribune.

SITUATION WTD—BY THOROUGHLY COMpetent stenographer with 7 years' experience, age 24; intelligent, aggressive; $12 per week. Address N W 259, Tribune.

SITUATION WTD—STENO. AND PRIVATE sec'y; 5 yrs.' exp.; good ref. Address N 257, Tribune.

SITUATION WTD—EXPERIENCED STEnographer and office man. Address O 520, Tribune.

SITUATION WTD — THOROUGHLY COMpetent stenog.; 8 years' exp.; sales adv. or railroad pref.; age 26. Address O 476, Tribune.

SITUATION WTD — BOY STENO., BEGINner; knowledge bkkpg.; willing worker. Yds. 481.

SITUATION WTD—EXP. STENOGRAPHER, bookkeeper; young man 19; H. S. education. THOS. MERRIGAN, 5529 Peoria-st.

SITUATION WTD—GOOD STENOG., EXP. 3 yrs. Address VICTOR ALLEN, 3760 Ellis-av.

SITUATION WTD—STENOGRAPHER AND general office work; experienced. Address O 229, Tribune.

SITUATION WTD—EXPERT STENOGrapher wants temporary or permanent work; $2.50 per day; loop. Address N 439, Tribune.

SITUATION WTD—BOY STENO., BEGINner; knowl. bkkpg.; willing worker. Yds. 481.

Miscellaneous.

SITUATION WTD—BUSINESS MAN HAVing been forced to suspend on account of European conditions wishes to make connection at once; would prefer position as salesman, manager, or one pertaining to freight traffic matters, including import and export; can furnish the very best of reference from leading business men with whom I have been in close touch for 20 years. Address O 579, Tribune.

SITUATION WTD—PRACTICAL INVENTOR, NOT A PUTTERER OR DREAMER, BUT ONE HAVING SUCCESSFUL RECORD WITH LARGE CORPORATION, DESIRES NEW LINES OF RESEARCH; FAMILIAR WITH PATENT LAW; CAN PREPARE AND PROSECUTE APPLICATIONS AND ADVISE REGARDING INFRINGEMENTS. ADDRESS O 576, TRIBUNE.

SITUATION WTD—ANYWHERE; RELIAble, single man; teetotaler; first class habits; exp. at carpenter work, plumbing, and assistant janitor work, all lines of farm work; fair wages expected; work at anything. Address O 462, Tribune.

SITUATION WTD. — WELL EDUCATED gentleman of 55; position of trust in some well established business; view of eventually becoming financially interested. Bonds if required; good refs. Address N 211, Tribune.

SITUATION WTD—LAKE PILOT, STRICTly sober, honest, reliable, wishes position as watchman in private residence or anything of responsibility; best ref. Address O 52, Tribune.

SITUATION WTD—YOUNG MAN, 29 YEARS, speaks Eng., German, and French; steady position; consider anything. Address O 168, Tribune.

SITUATION WTD—ANY KIND OF JOB; I speak English, Spanish, Italian, Roumanian, German, and Hungarian. Postoffice Box 251, Harvey, Ill. DAN NEAGU.

SITUATION WTD—BARTENDER; COMPEtent, sober, steady; middle aged married man; highly recommended. Address O 57, Tribune.

SITUATION WTD—MIDDLEAGED MAN, collector, messenger, or any position of trust; reliable, steady; can furnish good references. Address O 271, Tribune.

SITUATION WTD — MARRIED MAN, 35, collector and skip tracer; wants steady position. Address O 511, Tribune.

SITUATION WTD—YOUNG MAN, SPEAKS English, German, Polish, Flemish. Address O 150, Tribune.

SITUATION WTD—BY VET. STUDENT evenings, from 7:30 till 2 a. m.; high school; best refs. R. M. JENSEN, 2535 S. State.

SITUATION WTD—BARTENDER; WILLing worker; married, city; ref. Address O 405, Tribune.

SITUATION WTD—YOUNG MAN, 26, ANY kind work; speak English and German. SKOZA, 742 N. May-st., 3d.

Situations Wanted with Investm't.

SITUATION WTD — BY GOOD COOK WITH $300. Address O 314, Tribune.

Employment Agencies.

IF YOU WANT A GOOD POSITION WITHout paying any fee, apply to the nearest Illinois State Free Employment Office.
North Side, 826 N. Clark-st. Superior 139.
South Side, 732 S. Wabash-av. Harrison 6401.
West Side, 560 W. Randolph-st. Main 911.

SITUATIONS WANTED—FEMALE.

Bookkeepers and Clerks.

SITUATION WTD—BOOKKEEPER, A1 ACcountant; accurate, rapid figurer; typist, correspondent, neat penman, biller, extender, comptometer operator; everything in office work; 7 years' experience; A1 reference; salary $17. BETTY ROSS, 2908 Broadway. Phone Wellington 9740.

SITUATION WTD—BOOKKEEPER, THORoughly experienced, capable taking entire charge of books; references. Address 1008 Winona-av., 2d apt.

SITUATION WTD—EXPERT BKPR. AND stenog. will do work evenings for small offices, or will close books monthly, etc.; $5 per week. Address N 493, Tribune.

SITUATION WTD—BOOKKEEPER, 9 YRS.' experience, wants doctors or lawyers' books, work at home; best reference. Address O 516, Tribune.

SITUATION WTD—YOUNG LADY, AS ASsistant cashier or assistant bookkeeper; familiar with filing and clerical work also. Address 2042 W. Monroe, 1st flat.

SITUATION WTD—EXPD. YOUNG LADY, D. E. bookkeeper, assist or take charge; salary $10 to $12 wk.; refs. Address N 544, Tribune.

SITUATION WTD—A1 BOOKKEEPER AND correspondent, correct and audit, entire chg. of books; reasonable salary. A1 ref. Address N 596, Tribune.

SITUATION WTD—BKKPR.-CASHIER; 10 yrs.' exper.; full charge. Address N 543, Tribune.

SITUATION WTD—FORELADY, BY WOMan exp. in addressing and mailing. Address O 54, Tribune.

SITUATION WTD—YOUNG WOMAN, REGIStered pharmacist, Illinois, wants position in hospital or dept. store. Address N 494, Tribune.

SITUATION WTD—EXP. CASHIER IN GROcery and market; good at sales by phone; ref. and bond. Address N 131, Tribune.

SITUATION WTD—EXP. CASHIER, CAFE or restaurant; 4 years' exp. MISS BREESE, Douglas 9015.

SITUATION WTD—CAPABLE D. E. BKPR., comp. steno.; can manage. Address N 504, Tribune.

SITUATION WTD—A1 D. E. BOOKKEEPER-stenog.-cashier; exp., comp. to manage; ref. Address N 461, Tribune.

SITUATION WTD—SWITCHBOARD OPR., office assist. and typist. Address N 290, Tribune.

SITUATION WTD — CAPABLE, EXP. BUSIness woman, as bookkeeper or office manager. Address N 531, Tribune.

SITUATION WTD—A1 COM. BOOKKEEPER; 10 yrs.' exp. Address N 580, Tribune.

SITUATION WTD—BKKPR. OR GEN. OFF. work; 17; coll. grad. Kedzie 4942.

Professions and Trades.

SITUATION WTD—COL. CHEF, COOK; comp.; single; club pref. Phone Douglas 5034.

Domestics and Cooks.

SITUATION WTD — GENERAL HOUSEwork, by Danish girl. 1245 N. California, 3d floor, rear.

SITUATION WTD—NEWLY LANDED FINnish girl, for general housework. 3835 Herndon-st. Ph. Wellington 1367.

SITUATION WTD—GERMAN DOMESTIC with elderly lady or couple; no children. Address or call at 822 Altgeld-st., 1st flat.

SITUATION WTD—COL. GIRL; GENL. housework; home nights; no washing. Doug. 8407.

SITUATION WTD—RELIABLE COLORED woman; general housework; references. Calumet 1645.

SITUATION WTD—BY EXPERIENCED colored cook; private or boarding house. Phone Calumet 1963.

SITUATION WANTED—DANISH GIRL; general housewk.; no washing. Ph. Irv. 2467.

SITUATION WTD—GENERAL HOUSEWK.; references. Phone Oakland 4385.

SITUATION WTD—COL. WOMAN; PLAIN cook or day work. Douglas 6858.

SITUATION WTD—RELIABLE COL. GIRL; Gen. housework. Douglas 6735.

SITUATION WTD—FIRST CLASS PLACE as second girl or maid. Doug. 3485.

SITUATION WTD—BY RELIABLE COLored girl; gen'l housework. Cal. 4210.

SITUATION WTD — GERMAN GIRL, FOR second or upstairs work; exp. 5164 Mich.-av.

SITUATION WTD—COL. GIRL; GENERAL housework; refs. Phone Calumet 1619.

SITUATION WTD — GENL. HOUSEWORK, private fam. S. Side. Douglas 3567.

SITUATION WTD—GENERAL HOUSEwork; good refs. Doug. 7956.

SITUATION WTD—EXPD DANISH MAID; gen'l hwk. H. HANSEN, 2612 Homer-st., 2d.

SITUATION WTD—AS COOK IN FAMILY. Phone Graceland 1665.

SITUATION WTD—NEAT COL. GIRL, cooking or genl.; first class. Drexel 5562.

SITUATION WTD—COLORED GIRL; LIGHT housework; part days. Wentworth 5772.

SITUATION WTD—GENERAL WORK; PRIvate fam.; good cook; col. Kenwood 2357.

SITUATION WTD—COOK, MAID, OR housekeeper; col. DAVIS, Douglas 5862.

SITUATION WTD—BY GOOD GERMAN cook. T. W., 1505 N. La Salle-st., Sup. 4125.

SITUATION WTD—COOK; FAMILY; HOTEL; fraternity. References. Douglas 3466.

SITUATION WTD—FIRST CLASS COOK. C., 1221 Orleans-st.

SITUATION WTD—COL., EXPER. COOK, gen. housework; leave city. Doug. 5975.

SITUATION WTD—NEAT COL. GIRL, GEN. work; half, whole days. Englewood 1160.

SITUATION WTD — GENL. HOUSEWORK; few hours daily. Col. Refs. Oakland 6280.

SITUATION WTD—AS FINE COOK; GOOD references. F. H., Hine-pl.

SITUATION WTD—HOUSEWORK BY THE day. 13 W. Erie-st., 2d. NELSON.

SITUATION WTD—COMPETENT COOK; private family; refs.; $10. Calumet 2120.

SITUATION WTD—NIGHT WHITE MAID; hotel or rooming house. Douglas 4096.

SITUATIONS WANTED—FEMALE.

Domestics and Cooks.

SITUATION WTD—MIDDLE AGED WOMAN wishes to assist with light housework in ref. Christ. home in exch. for room and board; ref. Address N 574, Tribune.

SITUATION WTD—FIRST CLASS FRENCH cook wishes position in first class small family; best city refs. MISS ARNAUD, 1121 Orleans-st.

SITUATION WTD—BY NEAT, EXP. COLored girl, to clean bachelor's apt., or as chambermaid. Phone Douglas 5147.

SITUATION WTD—EXCELLENT COOK AND second maid, sisters, in private family; highest reference. Address O 519, Tribune.

SITUATION WTD — EFFICIENT COL. woman; general work; references. Phone Douglas 176.

SITUATION WTD—BY REL. COL. GIRL, AS general maid in family; home nights. 5523 Indiana. Went. 8960.

SITUATION WTD—HOUSEWORK; EXPErienced, reliable, middle aged woman. Address N 440, Tribune.

SITUATION WTD—CHAMBERMAID, WAITress, housekeeper; cook; refs. Colored. Doug. 2193.

SITUATION WTD—EXPERT WORK, COOKing and laundry; refs.; colored. RICHARDSON. Ph. Douglas 3544.

SITUATION WTD—BY A NEAT SOUTHERN colored girl; general work; plain cooking; reference. Douglas 8438.

SITUATION WTD—HOUSEWORK; DAYS or half days, by week; col.; exp. Call Doug. 6346, 10-12 a. m.

SITUATION WTD—REFINED GERMAN cook or upstairs work; private family; wages $8 or $9; refs.; N. S. Address B N 579, Tribune.

SITUATION WTD—EXP. COLORED COOKS, laundress, single; husband butler, chauffeur. Douglas 334.

SITUATION WTD—LIGHT HOUSEWORK, middle aged American lady; wants good home; small wages. Address O 155, Tribune.

SITUATION WTD—FIRST CLASS COOK OR gen. housework; exchange for husband's board; pref. S. S. Address O 562, Tribune.

SITUATION WTD—PRIVATE FAMILY, BY neat colored woman, as cook; A1 refs.; apt. preferred. Box 95 B, Route 2, Blue Island, Ill.

SITUATION WTD—CHAMBERMAID AND waitress in small family; first class refs. GREGOR, 2963 Groveland-av.

SITUATION WTD—YOUNG GIRL WANTS position general housework; best refs. Drex. 2477. 4720 Calumet-av. American family.

SITUATION WTD—BY COMPT. COLORED girl, hswk. or half days. Best references. Douglas 9810.

SITUATION WTD—MIDDLE AGED SWEDish woman; splendid cook; good housekeeper; ref. Phone Kenwood 377.

SITUATION WTD—COL. GIRL, COOK, housework; city refs. 3420 Dearborn. Wm. Gay.

SITUATION WTD—GOOD, SOBER WOMAN, cook, short orders, saloon or restaurant. Telephone Lincoln 1115.

SITUATION WTD—COMPETENT WOMAN, cook or housekeeper; city, suburbs; references. Address N 484, Tribune.

SITUATION WTD—GOOD RELIABLE COOK; priv. fam.; wages $9 to $10 a week; no washing. 400 Webster-av. Phone Lincoln 1004.

SITUATION WTD — COMPETENT COL. maid. Best refs. Douglas 9566.

SITUATION WTD—COL.; COOKING, GENeral housework; ref. Drexel 7290.

Housekeepers and Caretakers.

SITUATION WTD—HOUSEKEEPER—Middle aged, refined woman desires position in first class apartment, either bachelor's or widower's, with children; experienced; references. Address S J 543, Tribune.

SITUATION WTD—WIDOW WITH BOY DEsires position as housekeeper; capable taking entire charge; good cook; refs. Address N 466, Tribune.

SITUATION WTD—WORKING HOUSEkeeper or nurse, or both; middle aged; long service; good character and ability; city or suburbs. Address N 528, Tribune.

SITUATION WTD—BY COMPETENT, RELIable housekeeper; widower's home, with children, preferred; highest refs. Address N 546, Tribune.

SITUATION WTD—REFINED WOMAN, 45, good manager, bachelors or hotel; exp.; will leave city; only first class. Hyde Park 3206, or address K 57, Tribune.

SITUATION WTD—AS HOUSEKEEPER FOR elderly couple or widower's home; refs. MRS. S. KEMP, 539 Garfield-av. Phone Linc. 7128.

SITUATION WTD—REFINED WIDOW, 25 years old, with girl 4 years; good cook; neat; best refs. 2919 Southport-av.

SITUATION WTD—HOUSEKEEPER; GERman lady; competent, experienced; $6-$7. Address N 515, Tribune.

SITUATION WTD—HOUSEKEEPER, SMALL family; adults emp.; no laundry. Address N 503, Tribune.

SITUATION WTD—AS HOUSEKEEPER BY experienced American woman, 45; no washing; ref. Calumet 8067.

SITUATION WTD—HSKPR; REFINED ELderly American widow, for father and son or two adults; $3; refs. Address N 467, Tribune.

SITUATION WTD—HOUSEKEEPER, CAPable, refined lady, $2. Address N 457, Tribune.

SITUATION WTD—CULTURED WOMAN; excellent housekeeper; bachelor or widower; refs. Address N 500, Tribune.

SITUATION WTD—HOUSEKEEPER; GERman; capable of taking entire charge. Superior 1111.

SITUATION WTD—AS HOUSEKEEPER IN small fam. or employed people. Blackstone 328.

SITUATION WTD—REFINED, ELDERLY woman would like position of trust; excellent housekeeper; refs. Address N 491, Tribune.

SITUATION WTD—HOUSEKEEPER, REliable; refs. M. D., 2217 Calumet-av. Calumet 401.

SITUATION WTD—ENGLISH LADY, AS housekeeper or practical nursing. 1722 Leland-av. Ph. Ravenswood 6124.

SITUATION WTD — AS HOUSEKEEPER — Woman with girl, S. Ph. Prospect 3404.

SITUATION WTD — HOUSEKEEPER IN small family; ref. Phone Douglas 5398.

Dressmakers and Seamstresses.

SITUATION WTD — FORMER MICH.-AV. high class dressmaker will sew in wealthy homes only; brings assistant; $45 per week; no lunches wanted. Address N 485, Tribune.

SITUATION WTD—FRENCH DRESSMAKer, used high class ladies tailoring, fancy coats, evening gowns, street costumes, etc.; go in families; city or subs. Oakland 6444.

SITUATION WTD—FIRST CLASS SEW IN families, January half price, $2.50 day; evening and tailored gowns; furs and gowns made over. Address N 566, Tribune.

SITUATION WTD—PLAIN SEWING, REpairing, children's clothes. MISS J. RUSSELL, 2049 Monroe-st.

SITUATION WTD—REFINED YOUNG WOMan, mending, stitching, fine hand and machine work. Phone Hyde Park 1925.

SITUATION WTD—EXPERIENCED SEAMstress, maid or day's work; colored. Drexel 9476.

SITUATION WTD—A1 DRESSMAKER, ENgagements by day, $2.50; remodeling. Wellington 692.

SITUATION WTD—DRESSMAKING IN families; $2.25 per day. MRS. MARSH, 112 E. Superior-st. Ph. Superior 154.

SITUATION WTD—SEWING, FIRST CLASS work, done at home or by the day. MISS ORAM. Eng. 9542.

SITUATION WTD—HIGH CLASS, COMPEtent designer, fitter, draper; first class est.; can take full charge. Address K 65, Tribune.

SITUATION WTD—DRESSMAKING IN families, $2.50 day; city or sub. Ph. Garfield 5684.

SITUATION WTD — MIDDLE AGED LADY, FAMILY PLAIN SEWING. PHONE ENGLEWOOD 6493. ADDRESS L 209, Tribune.

SITUATION WTD — FRENCH DRESSMAKer, at home or by the day; satisfaction. Kenwood 6528.

SITUATION WTD—DRESSMAKING, $2.50 day. Ref. MRS. THOMPSON, 3400 Fuller ton-av. Belm. 4504.

SITUATION WTD—EXPERIENCED, FASHionable dressmaker by day. $2.50. Call Edgewater 4312.

SITUATION WTD—DRESSMAKING; LAdies' and children's dresses; remodeling and designing a specialty. Ph. Oakland 1126.

SITUATION WTD—DRESSMAKER, CLASSY, quick worker, stylish, remodeling, $2.50 day. Superior 8942.

SITUATION WTD—DRESSMAKING, SEWing, day or wk.; private families. Doug. 9474.

SITUATION WTD — SEAMSTRESS, $2 PER day. M. JOHNSON. Doug. 9566.

SITUATION WTD — HAND WORK AND sewing to take home. Address N 250, Tribune.

SITUATION WTD — EXP. ALL ROUND worker. Oakland 6317.

SITUATION WTD—DAY AND EVG. DRESSes, tailoring; $2; during Jan. Diversey 5160.

SITUATION WTD—YOUNG LADY, DRESSmaker helper. Address N W 258, Tribune.

SITUATION WTD—EXPER. COL. SEAMstress; $1.60 day. Douglas 6018.

SITUATION WTD—MODISTE AND DRAper, days, week work.; col. Kenwood 6938.

Nurses and Governesses.

SITUATION WTD—COMPETENT GERMAN lady's maid or attendant to elderly lady; speaks French, English; good steamstress, hairdresser, packer, traveler; good references. Address Hotel Rici, W. Cor. Adams and Clinton-sts. Phone Main 136.

SITUATION WTD—AS PRACTICAL NURSE, by undergraduate; American; 30; educated; trustworthy; competent; long case; references. Address N 547, Tribune.

SITUATION WTD—FRENCH LADY; SPEAK German also, wants position as governess for small child or lady's maid; good sewer; best refs. Phone Superior 3613.

SITUATION WTD—FRENCH GOVERNESS, graduate Versailles, Italian-Spanish music, desires position, family or school. Address N 573, Tribune.

SITUATION WTD — FRENCH TEACHER would like to take care of children between school hours; experience, refs. Address K 66, Tribune.

SITUATION WTD—EDUCATED AND EXP. lady as governess or nurse, German, French, English; sewing; good cook; willing to do light work; $50 month. Address N 496, Tribune.

SITUATION WTD—GRADUATE NURSE; care of infant or invalid; would travel; $15 week. Apt 3, 634 E. 44th-st. Phone Kenwood 2467.

SITUATION WTD — INFANT'S NURSE; exp.; refs.; country. 2401 Mich.-blvd., R. 73. Calu. 5615.

SITUATION WTD—CHILD'S NURSE, EXP. American girl; will assist. Ph. Lawndale 3993.

SITUATION WTD — DAY GOVERNESS, IN grade studies; exp. teacher. Address O 81, Tribune.

SITUATION WTD—PRACTICAL NURSE, companion to invalid; good refs.; suburbs or city. Phone Went. 3861.

SITUATION WTD — REFINED FRENCH nurs. governess; fine sewer; refs. Address N 445, Tribune.

SITUATION WTD — UNDERGRADUATE nurse. 7811 S. Morgan-st. Stew. 3621.

SITUATION WTD—GOVERNESS, GERMAN and French; entire charge. 4004 S. State-st.

SITUATIONS WANTED—FEMALE.

Laundresses and Day Work.

SITUATION WTD — WASHING, IRONING, and cleaning. 911 School-st., 3d, rear. Well. 6741.

SITUATION WTD — DAY WORK, BY 1ST class laundress or general house work. Ph. Doug. 786.

SITUATION WTD—COL. LADY; SMALL bundle work at home. MRS. BRACY, 2426 Seminary, 3d.

SITUATION WTD—COL. LAUNDRESS; DO cleaning; refs. MRS. RANDOLPH, Douglas 7412.

SITUATION WTD—LAUNDRESS TAKES washing, ironing, rough dry work home; curtains, 25c pair. 2581 Lincoln-av. Lin. 3460.

SITUATION WTD—WASHING, IRONING, cleaning, by good German woman. Graceland 559. E. O.

SITUATION WTD—FIRST CLASS LAUNdress, cleaning; white; reference. E. O. Oak. 3722.

SITUATION WTD—GOOD LAUNDRESS, washing, ironing, cleaning. Ph. Hyde Pk. 2172.

SITUATION WTD—LAUNDRESS, TUES., Wed., Thurs.; col.; refs. Phone Kenwood 3830.

SITUATION WTD—LACE CURTAINS DONE at home. 35c pair; refs. given. Graceland 9174.

SITUATION WTD—LAUNDRESS, DAY OR week; refs. Georgia Morowr 8147 L. Park-av.

SITUATION WTD—GOOD COLORED LAUNdress, cleaning by day. Ph. Seeley 5282.

SITUATION WTD—HALF DAY, CLEAN bachelor apts.; light col. girl. Douglas 3779.

SITUATION WTD—AS LAUNDRESS, BY German woman. Phone Normal 8617.

SITUATION WTD—LAUNDRESS OR COOK, by day; Swede; refs. Superior 8770. E. O.

SITUATION WTD—LAUNDRY WORK TO bring home. Calumet 429.

SITUATION WTD—DAY'S WORK; BEST refs. EMMA DRAPER. Col. Ken. 5588.

SITUATION WTD—COLORED GIRL; DAY work or cleaning. Douglas 3549.

SITUATION WTD—DAY OR BUNDLE work, $1.60 up. Douglas 6699.

SITUATION WTD — DAY'S WORK; BUNdle washing. Phone Central 5805.

Stenographers, Typists, Etc.

SITUATION WTD—EXPERT STENOGrapher of exceptional ability wants position where first class work and loyalty are appreciated; capable correspondent; can relieve busy man of all details. Address N 585, Tribune.

SITUATION WTD—YOUNG WOMAN, EXperienced as priv. secretary; good education; takes rapid, difficult dictation; fitted for reporting or literary position; will consider leaving city; will give close, intelligent interest to a position; best refs. Address N 476, Tribune.

SITUATION WTD—YOUNG LADY STENO., 22 yrs. of age; 5 yrs.' experience with large corporations; now employed; desires position in smaller office or as private secretary; minimum salary $65; rapid dictation; high school graduate. Address N 388, Tribune.

SITUATION WTD—STENOGRAPHER; FIVE years' experience; high school graduate; accurate and conscientious; best of references. Address N 463, Tribune.

SITUATION WTD—SCENARIOS, MANUscripts, business letters typewritten at home; moderate rates. Address H 454, Tribune.

SITUATION WTD—A1 STENOG., OFFICE asst.; exp.; good details. Address N 455, Tribune.

SITUATION WTD—STENO.; AMBITIOUS; rapid and accurate; 1 yr.'s exp. Address N 334, Tribune.

SITUATION WTD — STEN. — ACCURATE touch operator. Munson short hand; age 16; 2 yrs. H. S.; good spelling. So. Chicago 1144.

SITUATION WTD—EXPERIENCED STEnographer wants extra typewriting to do at home. 4063 Monroe-st.

SITUATION WTD—EXP. STENO., CAPABLE taking charge small office. Address N 582, Tribune.

SITUATION WTD—A1 STENOG.; 8 YRS.' exp.; h. s. grad. exc. refs. Address N 553, Tribune.

SITUATION WTD—STENOG.; EXPER.; DEsires permanent position; capable and reliable; best refs. Address N 479, Tribune.

SITUATION WTD—CONFIDENTIAL SECretary, refined, intelligent lady, 10 years' experience. Address S J 544, Tribune.

SITUATION WTD—STENO. OR TYPIST; H. S. edn., beginner. Thoroughly trained in office work; read notes and spell. Went. 650.

SITUATION WTD—AS STEN.; SOME EXP.; can file; good speller, read notes well; acc. on mach. Address S H 262, Tribune.

SITUATION WTD — LADY STENOGrapher; 3 years' exp. M. D., 3543 Ellis-av. Phone Douglas 6096.

SITUATION WTD—STENOGRAPHER, GENeral office assistant; 2 yrs.' exp. Address N 488, Tribune.

SITUATION WTD—BRIGHT, A1 BEGINner; understands bookkeeping and filing; good speller; moderate salary. Yards 1465.

SITUATION WTD—EXPERIENCED DICTAphone operator and stenographer. Address N 486, Tribune.

SITUATION WTD—STENO., YOUNG LADY; 4½ yrs.' exp.; H. S. edu.; permanent position; $15 week. Address N 534, Tribune.

SITUATION WTD—EXP. TYPIST; UNDERstand billing and switchboard. Garfield 4107.

SITUATION WTD — BRIGHT, CAPABLE girl steno., beginner; good speller. Yds. 431.

SITUATION WTD—STENO., YOUNG, EFFIcient; best ref.; $15. Address N 540, Tribune.

SITUATION WTD — BRIGHT, CAPABLE girl steno., beginner; good speller. Yds. 431.

Miscellaneous.

SITUATION WTD — DEMONSTRATOR, saleslady or exhibit manager. Address N 424, Tribune.

SITUATION WTD — REFINED MIDDLE aged lady desires home; exchange companionship to lady. Address N 480, Tribune.

SITUATION WTD—COMPETENT MIDDLE aged woman; give particulars; ref. Address N 443, Tribune.

SITUATION WTD—EXP. TEL. SWITCHboard operator; ref. M. Fredericks, 309 S. Marshfield-av. West 6199.

SITUATION WTD—DEMONSTRATOR, AT Calif. exposition. Address N 434, Tribune.

SITUATION WTD—BY EXPER. YOUNG lady in beauty par. Address S N 564, Tribune.

WANTED—MALE HELP.

Stores and Offices.

BOOKKEEPER—WITH REAL ESTATE OR construction experience; able to operate typewriter. State age, experience, and salary wanted. Address T N 124, Tribune.

BUSINESS MANAGER—FOR LARGE INSTITUTION ABOUT TO OPEN IN CHICAGO. SALARY $2,700, WITH MAINTENANCE. CANDIDATE MUST HAVE HAD ACTUAL EXPERIENCE AND BE QUALIFIED TO SUPERINTEND PURCHASING, ACCOUNTING, CULINARY, HOUSEKEEPING, LAUNDRY, FARM, ENGINEERING, AND REPAIR DEPTS. ONLY APPLICANTS WITH VERY HIGHEST QUALIFICATIONS WILL BE CONSIDERED. APPLY IN WRITING, STATING EXP. ADDRESS T T 450, TRIBUNE.

CLERK — DRUG — WHO UNDERSTANDS Polish; registered or assistant. Address N 265, Tribune.

DRUG CLERK—REGISTERED; REFS. 4134 Cottage Grove-av.

MAN—BRIGHT, YOUNG; WITH GOOD education and some business experience preferred; in our store; good opportunity for advancement. MAURICE L. ROTHSCHILD, State and Jackson.

MAN—EXPERIENCED; AS SCALE CLERK and cashier in wholesale and retail coal office; So. West Side; highest refs. and bond required. Address T T 449, Tribune.

PACKERS AND ORDER FILLERS; GROCERY.
ROTHSCHILD & CO.
We require the services of experienced grocery order fillers and packers.
Apply Grocery Section, 7th floor, 8:30 a. m.
State, Jackson and Van Buren.

SALESMAN—YOUNG MAN having knowledge of teas and coffees. Apply 8:30 to 10 a. m., Superintendent's office, 8th floor.
THE FAIR.

SALESMEN—COMPETENT AND RELIABLE clothing; only those having had experience in waiting upon high class, particular trade. Ask for Mr. Blankenship. BEACHEY & LAWLOR, Dearborn and Monroe-sts.

Boys.

BOY—TO RUN ERRANDS AND GENERAL office work; a neat, quick, bright, courteous and willing; salary $6; state age, education, and experience, if any. Address T T 514, Tribune.

BOYS—3 MORE, 18 TO 20 YEARS OLD. APply at once; $12 per week on requirement and commission. MR. SMITH, R. 314, 333 S. Dearborn-st.

BOY—TO RUN ERRANDS. THE TALKING Machine Shop, 28 E. Jackson.

BOY—TO RUN ERRANDS. APPLY CANDY Stand, Peoples Gas Bldg.

Professions and Trades.

ARTIST, CHINA DECORATOR — CHICAGO importing and decorating concern with established wholesale business requires thoroughly experienced foreman, capable assuming full charge decorating plant. Highest references required. State where last employed. Applications confidential. Address T N 129, Tribune.

ARCHITECT — YOUNG GRADUATE LIcensed architect; must be proficient draftsman; permanent position if capable to fulfill requirements; give full particulars. Address T N 146, Tribune.

BARBER—TO CONDUCT BARBER SHOP IN connection with first class bath house. MR. E. LENNON, 640 W. 79th-st.

CARRIAGE AND WAGON WOODWORKER —This ad calls for a man who can read blue prints, can mark and prepare work for bench men, and has had experience of this kind in a shop where wagon and commercial auto truck bodies are made; rare chance for right man. Address T H 137, Tribune.

DENTIST—1ST CLASS; GIVE REFERences. Address S O 218, Tribune.

FEEDER — MIEHLE PRESS, ON LABEL and box work. Apply Corn Products Refining Co., 49th-st. and Archer-av., Argo, Ill.

WANTED—MALE HELP.

Professions and Trades.

FOREMAN—FOR STOVE FOUNDRY EMploying sixty molders; must be experienced on match plates, squeezers, and furnace work. We want a young man who has ability, courage, and is looking for advancement. Address D J 5, Tribune.

GLASS PACKER—THOROUGHLY EXPERIenced; state experience, refs., and salary. Address T T 515, Tribune.

LIGHTING FIXTURE MAN—
Man experienced in wiring fixtures for stock.
MONTGOMERY WARD & CO.,
Chicago-av. and Larrabee-st.

MACHINE OPERATORS—ON CAMPBELL or Randall harness machines. Write at once stating wages wanted and exp. McINTYRE BURRALL CO., Green Bay, Wis.

MAN—GEM MACHINE OPERATOR; PREfer one who understands putting up machines. State experience. Address T F 246, Tribune.

MECHANICS AND ASSEMBLERS—APPLY READY FOR WORK BEFORE 8 A. M. FORD MOTOR CO., 39th AND WABASH-AV.

NIGHT ENGINEER — LICENSED; CORBIN engine. Apply Griffin Wheel Co., 455 N. Sacramento-blvd.

OPERATOR — THOROUGHLY EXPERIenced hydraulic elevator operator; references required. M. G. BUDD & CO., State & Jackson-blvd.

PRESSMAN—CYLINDER, THOROUGHLY experienced and competent on the best grade of work; nonunion. Apply at once. R. R. DONNELLEY & SONS CO., 731 Plymouth-pl.

PRINTER — POSITION OPEN FOR A GOOD printer; security required; union. Address T X 507, Tribune.

REFRACTIONIST, OCULIST, OR OPTOMetrist—First class. Apply A. R. McDOUGALL & CO., 31 E. Madison-st.

Salesmen and Solicitors.

A WHIRLWIND SELLER—HAVE MORE territory than can handle alone; demand universal; no competition. Rishell, 20 E. Jackson.

ADVERTISING SOLICITORS OF PROVEN ability on high class export publication; none but high class men need apply; salary and commission. International Trade Developer, 718 Consumers' Bldg.

CANVASSERS—RAPID SELLER; NEEDED everywhere; no competition; new; $6 to $15 a day easily. No Tarnish Co., 20 E. Jackson.

DEMONSTRATOR — BRIGHT, WELL APpearing woman over 20, for permanent position; experience not necessary; good salary and excellent chance for promotion; one unemployed; short hours. Mr. MacArthur, Room 504, 537 S. Dearborn-st.

LAND AGENT—EXPERIENCED, FOR THE SALE OF GOOD LANDS AT GOOD TERMS, WITH GOOD COMMISSIONS; MUST BE HONEST, CAPABLE, AND INDUSTRIOUS. APPLY 1149 OTIS BLDG.

MAGAZINE MEN.
We are reorganizing our force; have an excellent proposition; best commission; it will pay you to investigate. 750 Como Bldg.

MEN—2 NEAT APPEARING, STRICTLY temperate, single, age 22-35; to travel with manager and solicit; experience not necessary, but must have good refs.; permanent position. Apply MR. EGGLESTON, 509 S. Wabash-av., from 9 to 12 a. m. today.

MEN—CLEAN CUT YOUNG MEN WITH selling ability; salary, expenses, and commission; cash deposit on samples required. Address O 577, Tribune.

MEN—THREE YOUNG; HIGH SCHOOL EDucation; age 20; selling proposition. R. 1120, 123 W. Madison. Call 8 to 9 a. m.

PORTRAIT SALESMEN FOR THE CITY ON convex pictures; good salary and com. for good men; hustlers only. 526, 431 S. Dearborn.

SALESMAN — I WANT A SPECIALTY salesman who has had real experience to call on the better class of merchants and manufacturers with a well known proposition. This is a real opportunity for one who is a business getter and not afraid of work. Liberal commission arrangement. See MR. CROFT, Room 1701, 5 N. Wabash.

SALESMEN—OF ABILITY, CHOCK FULL of enthusiasm, possessing cleverness, originality, diplomacy, and determination, for city organization proposition; income will range from $2,400 to $4,000; ours is gilt edge permanent proposition and can only accommodate men with above qualifications. Address T N 294, Tribune.

SALES MANAGER—WHO POSSESSES THE ABILITY OF ORGANIZING AND HANDLING A SALES FORCE FOR AN EASTERN COMPANY IN CHICAGO; TO THE RIGHT PARTY THIS POSITION PAYS UPWARD TO $3,000 ANNUALLY; GIVE AGE, REFERENCES, AND RECORD IN FIRST INSTANCE. ADDRESS T N 127, TRIBUNE.

SALESMEN — HIGH CLASS, LIVE — ARE YOU LOOKING FOR A NEW PROPOSITION? WE NEED 4 OR 5 GOOD MEN WHO ARE NOT AFRAID TO WORK TO CALL ON BUSINESS MEN ONLY. A PERMANENT POSITION TO PRODUCERS. ILLINOIS TERRITORY. 910 MONADNOCK BLOCK.

SALESMAN — TO SELL AUTOMOBILE tires direct to car owners in Chicago; wide acquaintance with city owners of high priced cars essential. Tire experience not necessary. Good starting salary for right man. Give age, past and present employment, and salary expected. Address S L 408, Tribune.

SALESMEN—LAND—WE STILL HAVE VAcancies for 3 or 4 wide awake HUSTLERS. If you are used to making big money SEE THIS; live fresh leads furnished daily; quick, easy money. R. 1511, 20 W. Jackson-blvd. Call 10 a. m. or 3 p. m. ONLY.

SALESMEN—LIVE WIRES, EXPERIENCED in selling grocer, baker trade, by large manufacturer of food products; splendid opportunity for men who can produce results; give age, experience, and refs.; replies confidential. Address T C 273, Tribune.

SALESMEN—$15 PER WEEK AND COMMISSION; for city and outside territory; also several salesmen wanted to travel Southern States. Apply Sales Dept., Suite 409 Karpen Bldg.

SALESMEN — ROADMEN, CALLING ON retail jewelers, shoe clothing, furnishing stores; profitable side line; well advertised article; state territory covered; correspondence confidential. Address O 412, Tribune.

SALESMEN—MANUFACTURER WANTS 3 neat appear. young men to introduce new ptd. specialty hdwe. trade and hse. to hse. Experience valuable but not essential. Positions permanent. MONROE, Drexel 6723.

SALESMEN—TWO YOUNG MEN AS WAIST and dress salesmen for city and vicinity; men acquainted with ladies' ready to wear stores preferred. Apply Room 1504 North American Bldg. Tuesday afternoon.

SALESMEN — SEVERAL WELL DRESSED single men, 25 to 35 yrs., to travel with manager; expenses advanced; good opportunity for advancement. Leave city today. MR. McELROY, 1553 W. Madison-st., Rm. 607.

SALES MANAGER—BRANCH OFFICE; EXP. in refrigerating machines and refrigerators; give full experience, references. Address J 365, Tribune.

SALESMEN—STORES AND HSE. TO HSE.; entirely new; every woman is waiting for it; sells 50c; make $4 to $8 day. Monon Mfg. Co., 608 S. Dearborn, Suite 513.

SALESMAN — SOBER; SINGLE; ONE WHO is looking for advancement; commission basis. Apply between 10 and 2. 23 N. Crawford-av. MR. STAECKER.

SALESMEN—CAPABLE OF EARNING $50 per week on high grade proposition. Do not call unless used to interviewing business men. Sales Manager. Rm. 205, 123 W. Madison-st.

SALESMAN—BELT DRESSING, EXPERIenced; by a large corporation of N. Y.; a unique and original creation; big proposition to right man. Address O 336, Tribune.

SALESMEN — FIRST CLASS; ALSO A1 house to house; money making proposition. Apply to MR. McCULLOUGH, Room 506, 36 W. Randolph-st.

SALESMAN—LIFE INSURANCE, FOR THE best [illegible] contract with the greatest life insurance company. Call on J. J. MACKAY, Agency Organizer, Room 531, 175 W. Jackson.

SALESMEN WANTED—THREE MAGAZINE SALESMEN; BIG MONEY; CITY AND ROAD WORK. APPLY 8 A. M. DAVID C. COOK PUBLISHING CO., 138 W. LAKE.

SALESMEN—CITY AND ROAD; LIBERAL com.; new 25c staple; side line drug, groc., dry g.; pocket sample. Address N W 257, Tribune.

SALESMEN—ON STRICTLY COMMISSION basis, to sell our line of drugs to doctors and druggists; will consider carrying as a side line. Address T H 537, Tribune.

SALESMAN—VERY GOOD PROPOSITION to one that can sell goods. R. 804, 22 Quincy-st.

SALESMEN—TWO MEN, WHO ARE DESIRous of building up a good future. MIDLAND CASUALTY CO., 908, 175 W. Jackson-blvd.

SALESMAN—GROCERY SPECIALTY; MUST have good ref. Call Keystone Relish Co., 945 Weed-st., cor. Clybourn and Halsted-sts.

SALESMAN—CALLING ON PHYSICIANS, to carry side line; strictly confidential. Address J. B. BAIRD, 5451 S. Halsted-st.

SALESMEN — EXPERIENCED, TO CALL on retail trade; sign writers preferable. Address T T 445, Tribune.

SALESMEN—PLACE UNDERWOOD WAR Current Event advertising picture service in retail stores. ELLIOTT, 1330 Old Colony Bldg.

SALESMAN — TO WORK ON COMMISSION; good live territory. West Side real estate. Address O 571, Tribune.

SALESMEN—FOR OUR BRAND NEW ONE piece overall; sells at sight; $5 to $10 a day. Address S F 481, Tribune.

SALESMEN—STOCK; FEW RELIABLE men; must be producers. 1917 Peoples Gas Bldg.

SALESMANAGER AND SALESMEN — Southern land; salary and commission to men who can succeed. Address T L 424, Tribune.

SALESMEN—EARN $50 WEEKLY SELLING collection cabinets to merchants, city or road. Write or call Sayers Mfg. Co., 20 E. Jackson.

SALESMEN—FEW HUSTLING; SELL BEST auto specialty on market. Address K 373, Tribune.

SALESMAN—CITY AND COUNTRY SAloon trade. Room 604, 36 W. Randolph-st.

SALESMEN—2 NEAT SALESMEN. CALL after 9. THOMAS, 16 W. Ontario-st.

SALESMEN — FOR SPECIALTY LINES that sell. Howard Edwards Co., 720 Otis Bdg.

SOLICITOR—LIVE YOUNG MAN OF GOOD appearance, convincing talker, general business ability, good habits; must understand building blue prints; refs. req.; state salary; do not reply unless you have the necessary qualifications. Address T H 449, Tribune.

SOLICITORS—EXPERIENCED, ARE MAKing big money with our line near Chicago; it sells to every woman; expenses advanced. Rm. 1101, 5 S. Wabash-av.

SOLICITORS—25 YEARS TO MIDDLE AGE; new proposition; to producers with good references, will pay small salary and comm. Rm. 1265, 508 S. Dearborn.

SOLICITORS — ADVERTISING, TO SELL space; new, high class advertising medium; none but high class men need apply. 1419 Masonic Bldg.

SOLICITOR—FOR PRINTING; GOOD COMmission. Automatic Print Shop, 111 N. Market.

WANTED—MALE HELP.

Salesmen and Solicitors.

WANTED—BY NEW YORK stock exchange house, a live bond salesman; only those who can qualify need apply. Address T L 456, Tribune.

WANTED—STOCK SALESMEN TO SELL stock in a mfg. concern located in Iowa; factory is on a paying basis now; strictly commission proposition. State territory desired and when you will start in first letter. Address D H 42, Tribune.

Agents.

WE HAVE SEVERAL OPENINGS FOR ESTablishment of independent mail order business; energy, good habits, and sound judgment more important than capital; spare time at first. Particulars free. Opportunities Exchange, Buffalo, N. Y.

AGENTS—CITY AND COUNTRY, FOR OUR fireless heaters; a necessity in the sick room, a comfort in the home or automobile; can be carried in your hand; agents coining money. KEVENEY, 162 N. Dearborn-st.

ARE YOU LOOKING FOR REMUNERATIVE work? Pleasant work for both sexes; not a luxury, but an absolute necessity; water gas shining compound. For particulars address T F 294, Tribune.

DANDY HOME BUSINESS; COMFORTABLE living awaits any one who investigates; particulars free. Write, Glendale, 407 Park-pl., Milwaukee.

AGENTS—HOUSEHOLD NECESSITY, REcently invented; costs quarter, sells at 75c; hop to this for easy money. Hugo Mfg. Co., Warsaw, Ind.

HE WHO HAS A PROSPEROUS NEW YEAR is the Davis Agent. Join the happy throng. Postal puts you next. Davis Soap Co., 224 N. Desplaines-st.

EXCLUSIVE RIGHTS FOR COOK COUNTY agency for a machine that sells on sight; some good live man with $100. Call on C. C. VAN EMAN, 3760 Dickens-av.

AGENTS—SMALL LABOR SAVING HOUSEHOLD ARTICLES WITH LOUD TALKING POINTS; BIG PROFITS. ADDRESS T K 147, TRIBUNE.

AGENTS WANTED—LADIES AND GENtlemen for new article needed by every person every day. Write Sales Mgr., Box 183, Maywood, Ill.

CANVASSERS—RAPID SELLER; NEEDED everywhere; no competition; new; $6 to $15 a day easily. No Tarnish Co., 20 E. Jackson.

Miscellaneous.

BUTLER—WHITE, EXPERIENCED; SUBurbs. Address T H 356, Tribune.

COOK AND GENERAL HOUSEWORK—JAPanese; must have city refs. Call before 1 o'clock Tuesday. 410 Diversey-pkwy., 1st apt. Tel. Graceland 6115.

COOK — JAPANESE. McMURRAY, 5134 Kimbark-av., 3d apt.

HEAD WAITER—(WHITE) IN RESTAUrant of large hotel; must have experience in handling colored help; permanent position to right man. Address T N 495, Tribune.

HOUSE DETECTIVE—IN LARGE HOTEL; must have experience and of good appearance; salary $50 month, room and meals; references required. Address T N 513, Tribune.

MAN—CAPABLE, TO ASSIST IN THE renting and management of central office building; must be experienced. Address T N 116, Tribune.

INVESTIGATOR AND COLLECTOR—BY law office. In answering state age, experience, and salary expected. Address T H 215, Tribune.

PORTER—COLORED; HONEST, SOBER, REliable, hard worker. 501 S. 5th-av., 4th fr.

MAN — TO TAKE CARE OF GAS AND electric cars; willing to do other work; refs. req.; state salary. Address T T 446, Tribune.

MAN AND WIFE—TO DO JANITOR, CHAMber work. 2026 Prairie-av.

MANAGER—LIVE, EXPERIENCED, WITH references; new theater, vaudeville and pictures. Good opportunity. State salary expected. Address N 368, Tribune.

NAVY OFFERS YOU PRACTICAL TRAINing. Fits you to earn good living. Pay starts day you enlist, increases as you advance. Food, lodging, medical treatment, first clothing outfit, free. Healthy life with opportunities for travel and improvement. American citizens only accepted. Apply navy Recruiting Station, 208 N. 5th-av., Chicago.

STUDENTS—TO SOLICIT DURING SPARE time; very profitable. MR. MONROE, Drexel 6723.

THREE WIDE AWAKE YOUNG MEN WITH good references; must be hustlers. Apply MR. WALKER, Room 804, 332 S. Dearborn-st.

WE REQUIRE TWO YOUNG CATHOLIC men, single; work of religious nature. Excellent opportunity. 1553 W. Madison-st., Room 700.

Help Wanted with Investment.

WANTED—YOUNG MAN WITH $250 TO $500 to invest with services in good paying business; good salary and great opportunity. Call in person and we will explain business. 3 to 5 p. m. R. Williams Bldg., 2750 W. Madison-st., Rm. 203.

WITH INVESTMENT—WANTED—A MAN that understands English, German, and Polish, and also collecting; to act as secretary and treasurer for a growing corporation. Address T X 580, Tribune.

MAN—YOUNG, TO ASSIST IN ESTABlished store; exp. unnecessary; must have $300; good weekly drawing account and share of profits. Address S X 291, Tribune.

SALESMEN — CAPABLE OF HANDLING crews, with $50-$100 to invest. See HAKE, 1535 Lytton Bldg., 14 E. Jackson-blvd.

Employment Agencies.

HIGH GRADE MEN.
We are in need of more high grade men to fill good positions with Chicago's most reliable firms.
We especially need today:
Steno., R. R. exp., $100 or more; 3 stenos., exp., $15-$20; bkkpr., real estate exp., $75; 3 gen. ofc. clks., $8-$12.
We need 11 boys for office and errands, $5-$8.
SALESMEN—Groceries, sal. and comm., condensed milk, $125; chewing gum, $90-$100; elect. signs, depends; piano, $80; coffee and teas, $125, and many other openings not mentioned.
Call in and see us. If we haven't what you want on our files, WE'LL GET IT.
McCLELLAND EMPLOYMENT AGENCY, 21 N. La Salle. Franklin 5374.

Y. M. C. A.
GOOD AND BETTER POSITIONS
For Clerical, Commercial, Technical Men.
Call Room 301, Central Dept., 19 S. La Salle-st.
Open also this evening.

BANK BOOKKEEPER, A1 MAN $85
Ass't Bookkeeper $75
Clerk, good fig. and typist $12
Boys, office work ....$5-$7

V. G. TRUEBLOOD & CO., Room 1011 Association Bldg., 19 S. La Salle.

BOOKKEEPER AND STENOGRAPHER, $90-$100; Office Man, Credit exp., $20; Stenographer, $18; Ledger Clerk, $18; Asst. Bookkeeper, $12-$15. Merchants' Cler. Exch., 912, 123 W. Wash.-st.

BOYS—CLEAN, ALERT, EDUCATED BOYS under 18 for good positions without commission fees. See MR. STEELE, Central Y. M. C. A., Room 301, 19 S. La Salle-st.

EFFICIENT SERVICE CO., 1040-58 W. Jackson-blvd. SALES. Lard, $130. Meats $100. Can and Sheet Metal Man, $150. Jr. Corresp., $50; Clk., law dept., $65; FOREMAN, steel lockers, $100.

BUILDERS' HDW. SALESMAN, $20; Bkkpr., $17; 2 Stenos., $15; Jr. Corresp., $10. AMERICAN RAILWAY BUREAU, 6 N. Clark.

JOBS—FOR REAL WORKERS—JOBS. Offices, factories, hotels, cafes, etc. ADVANCE EXCHANGE, 167 N. La Salle.

COLLECTOR—KNOWLEDGE OF LAW, $15. Bookkeeper and Stenographer, $18. KING'S, 29 S. La Salle, or 538 S. Dearborn-sts.

THE ENGINEERING AGENCY, INC., 1601, 1662 Monadnock Block. Engineering, Architecture, Mfg., Chemistry Sales. 22d year.

TRADE SCHOOLS.

CHICAGO—1915.
1915 promises to be the biggest year Chicago has ever seen in the building business. There will be thousands of positions open for ELECTRICIANS, PLUMBERS, BRICKLAYERS, and DRAFTSMEN at $6.00 per day. We can teach you one of these trades thoroughly at small cost, and have you ready to take a position this spring. We have the largest and best equipped school in America. Investigate the wonderful opportunity we have to offer every ambitious man. Day and evening classes. Write for free catalogue or call and see students working in our shops. COYNE TRADE SCHOOL, 45 E. Illinois-st., Chicago.

MOVING PICTURE OPERATING taught in our school by experts. Stay away from those small one room schools. We lead, others follow.

WE TRAIN EXPERT AUTOMOBILE MEN. Expert instruction in all branches of the business; day and evening classes; diplomas granted; positions secured; courses, $15, $25, $35, $50 and $100; cash or time payments. Greer trained men in demand everywhere. Call or write for Booklet D and free lesson. GREER COLLEGE OF MOTORING, 1456 Wabash-av., Chicago.

MAKE THIS RESOLUTION AND BETTER your future—Learn sign painting and card writing; become independent by devoting one hour a day of your spare time; a profitable and interesting trade; any one can learn; no talent required; wages from $30 to $75 weekly. The Sign Card School, 131 N. 5th-av. Branch office, 105 W. Monroe-st., Room 1200.

SALESMEN — EXPERIENCE UNNECESsary; easy work; big pay. Write (or call) for particulars and large list of openings offering opportunities to earn $100 to $500 a month while you learn. Address NATIONAL SALESMEN'S TRAINING ASSOCIATION, Dept. 441 Monadnock Block, Chicago.

DRIVING LESSONS, EACH $1.
Complete day course, $25.
Complete night course, $15.
STOCKYARDS AUTOMOBILE SCHOOL, 3628-38 S. Halsted-st.
Not only the cheapest but the best.

MOTION PICTURE OPERATING PAYS $21 to $30 weekly. We train experts. Catalogue free. National School, 138 N. La Salle-st.

LET US AND 1915 START YOUR FINANcial independence. Day and night sessions. Modern School of Photography, 140 S. Wabash.

TELEGRAPHY—WIRE AND WIRELESS. JONES SCHOOL OF TELEGRAPHY, new No. 505 S. La Salle-st., 2d floor, near Jackson.

SEND FOR FREE BOOK ON DRAFTING. CHICAGO TECHNICAL COLLEGE, 1010 Lake View Bldg., 116 S. Michigan-blvd.

LEARN BARBER TRADE; EVERYTHING modern; tools given; tuition, $25. Tri-City Barber College, 519 S. State-st., Chicago.

WATCHMAKING, ENGRAVING—DAY AND evening classes; cata. free. Chicago School of Watchmaking, Dept. M, 38 N. Van Buren.

$25-$200 A WK.; SECRETARIES TRAINED. C. M. Ewan, "Shorthand King," 330 Ons Bd.

WANTED—FEMALE HELP.

Stores and Offices.

BOOKKEEPER—FIRST CLASS, YOUNG lady, one who can operate typewriter preferred. Address, in own handwriting, giving refs., salary expected, experience, etc., T T 444, Tribune.

CHECKER—EXPERIENCED; SHORT HRS. Glenn Inn Lunch Club, 107 S. Wabash-av.

FILE GIRL, WEST SIDE FIRM—Mail order, card index, and large volume of correspondence; requires experience, accuracy, quickness, and lots of ambition; don't answer if you are looking for a snap. State age, experience, education, religion, where last employed, and salary earned. Address T T 814, Tribune.

GIRLS—FOR CATALOGUE ROLLING AND circular work. Apply at once. MR. FALLOON, Harris Co., 35th and Iron-sts.

GIRLS—FOR FOLDING AND STAMPING circulars. 213 S. Market-st.

GRAPHOPHONE OPERATORS—Rapid, neat, and accurate; good education, sufficiently experienced and mature in appearance to act as assistant manager of dept. employing 35 operators; state age, experience, education, religion, where last employed, and salary earned. Address T T 447, Tribune.

SALESWOMEN—EXPERIENCED IN SELLING FINE CHINA AND CUT GLASS, TRIMMINGS, BRAIDS, AND HAMBURG EMBROIDERIES. APPLY 14TH FL. MANDEL BROS.

SALESLADY—A PERMANENT POSITION for energetic saleslady of refinement and good address; experience unnecessary, but good references required; over 23; Christian. Call Tuesday, 10 to 12. Suite 1617 Manhattan Bld. Mr. Fletcher.

STENOGRAPHER—EXPERT, TO HANDLE foreign and other letters requiring care; must be accurate and fairly speedy; good health, good education, and extensive vocabulary essential; permanent position, with scope for advancement; give full details and outline experience first letter. Address O 100, Tribune.

STENOGRAPHER—EXP., BRIGHT YOUNG lady; good opportunity, with old established mfg. concern. In replying state fully past experience, machines operated, and salary expected; must live on N. Side. Address T T 442, Tribune.

STENOGRAPHER — BRIGHT, ONE OR more years' experience necessary; West Side girl preferred. Address T T 50, Tribune.

STENOGRAPHER—TO TRANSCRIBE MANuscript; $8; state exp. Address O 164, Tribune.

Household and Domestic.

CHAMBERMAID — SCANDINAVIAN, CAnadian, or English; references; high wages; suburbs. Address T X 66, Tribune.

COOK AND NURSE—FIRST CLASS, GERman or Swedish pref.; ref. Address P X 582, Tribune.

COOK—EXPERIENCED; NORTH SUBURBS. High wages. In answer please give name of former employer. Address T X 60, Tribune.

GIRL—GENERAL HOUSEWORK, 3 IN FAMily, apt.; must be experienced, good cook; fond of children; best refs. required. 1719 E. 54th-st., 3d. Phone Blackstone 862.

GIRL—INTELLIGENT GERMAN OR SWEDish, for general housework; small family; 6 room apt.; must be good cook and have best refs. 5461 Blackstone-av., 2d apt.

GIRL—NEAT, HEALTHY, GERMAN OR Swedish, about 16 years, to assist in housework of 5 room flat and care for small, well behaved child. Address O 163, Tribune.

GIRL — FOR GENERAL HOUSEWORK; good cook; small family, North Side; no washing; $6 per week. Phone Rogers Park 606.

GIRL — FOR GENERAL HOUSEWORK; small family; 5 room flat; home nights. 6133 Champlain-av., lower.

GIRL—FOR GENERAL HOUSEWORK IN small family. 4636 Grand-blvd., flat 1.

GIRL—SECOND WORK; WHITE; CITY refs. 5121 Drexel-av. Midway 6860.

GIRL — EXPERIENCED SECOND. 4506 Drexel-blvd.

HOUSEKEEPER—BRIGHT YOUNG COLored woman; must be good cook, honest and steady; small apartment; sleep at home. Address N 486, Tribune.

LADY'S MAID—EXPERIENCED, WITH refs. Inquire 4643 Lake Park-av. Ask for MRS. SLOSS. Bet. 9 and 12 o'clock.

NURSE — COMPETENT INFANT'S; GOOD refs. req. 4847 Kimbark-av., Wed. a. m.

NORWEGIAN—FOR GENERAL HOUSEwork; must be competent cook; good wages for satisfactory girl. Apply 1125 Judson-av., Evanston. Phone Evanston 1647.

WOMAN—GENERAL HOUSEWORK; 2 IN family. Apply back door, second flat, 116 S. Hamlin-av.

WOMAN—YOUNG OR MIDDLE AGED, TO sew buttons. 1203 Milwaukee-av., 2d.

Professions and Trades.

COLORISTS — EXPERIENCED, TO COLOR photographs. WEBSTER BROS. Commercial Photographers, 333 S. Clark-st.

DIPPER — CHOCOLATE; EXPERIENCED hand rolled; for retail store; steady work. 1046 Wilson-av.

MASSEUSE AND HYDROTHERAPIST — State refs.; 3 hr. day. Address T O 296, Tribune.

OPERATOR—BELKNAP ADDRESSING MAchine. $9 per week. 31 W. Randolph-st., 3d fl.

SEAMSTRESS — EXPERIENCED, FOR children's clothes; city ref. Address T N 116, Tribune.

WAITRESS — EXPERIENCED, FOR RESTaurant. 2737 W. Madison-st.

WOMAN CHECK'G IN KITCHEN OF large hotel; salary $35 month, room and meals; must have good references. Address T B 284, Tribune.

WOMAN — REFINED, EDUCATED, TO learn expert corset fitting; permanent position; refs. SPIRELLA, R. 632, 108 N. State-st.

Saleswomen, Solicitors, Etc.

AN ATTRACTIVE OFFER TO EDUCATED woman free to leave city.

Stoddard Travel Lectures,

now at height of their popularity and sale, owing to unusual interest in foreign countries.

On Account of the War.

Not like regular book work. Apply at once. WM. SHUMAN, 500 S. Wabash-av.

LADIES—2, EXPERIENCED, YOUNG, TO solicit subscriptions for an A1 business magazine; good commission and salary. Suite 513, 508 S. Dearborn.

LADIES—REFINED, TO CALL ON FRIENDS demonstrating self-opening corset; excellent opportunity. 922 North American Bldg.

LADY—TO SOLICIT GROCERY ORDERS BY telephone; only those who have held similar positions will be considered. Apply at superintendent's office, Wieboldt's, Milwaukee-av. at Paulina.

SALESLADIES—TRAVELING; UNDER 40; must be clever, ambitious, well dressed, with strong personality; salary and expenses. Call afternoon. CHAS. SCRIBNER'S SONS, 608 S. Dearborn.

SALESLADY—TRAVELING; MILLINERY experience essential; commission basis; splendid opportunity for young lady with selling ability; write, giving references. Address G 495, Tribune.

SALESWOMEN — FIRST CLASS; ALSO A-1 house to house; money making proposition. Apply to Mr. McCullough, R. 506, 36 W. Randolph.

SOLICITOR—LADY, GOOD PROPOSITION. Address T X 77, Tribune.

WOMAN—WISH TO EMPLOY HIGH GRADE woman of ability and integrity, with local acquaintance, to appoint and superintend solicitors for magazine; good salary and permanent work for right party; give references in answering. JOEL SMITH, Publisher, 214 Lankershim Bldg., Los Angeles, Cal.

WOMEN — OVER 30, WHO CAN REALLY sell goods; must be tactful, refined, well dressed, have good business sense to meet women of wealth at their own homes; salary and splendid commission. 36 S. State-st., Room 916.

Miscellaneous.

COMPANION—TO ELDERLY LADY, WHO is living alone in suburb of Chicago; will give a permanent home to right kind of a lady; she must be able to furnish first class reference and be willing to share in the work. Address MRS. DUNN, 718 Consumers Bldg., Chicago, stating who and what you are.

DEMONSTRATOR—LADY; CITY WORK and to travel; salary and expenses; must be neat and refined; age 18 or 20; experience not necessary. Address O 340, Tribune.

LADY — EDUCATED, RELIABLE WOMAN about 30-40, for traveling with business house; good city refs. req. Call after 9:30. F. G. LAW, 440 S. Dearborn, Suite 1005.

LADIES—3; ENERGETIC, AMBITIOUS, neat, steady; out door work; advancement; short hours. Suite 1406 Masonic Temple.

LADIES—6, TO TRAVEL; GOOD PAYING position. Rm. 504, 333 S. Dearborn.

MANAGER AND TWO SALESWOMEN—REquired at once; must be over 28; ambitious, of good education, neat appearance, and free to leave city. If inexperienced, careful instructions given; positions will appeal to women capable of earning better than $50 weekly. Application confidential; exceptional opportunity. Ask for A. J. MAIER, Sales Manager, 2d floor, 509 South Wabash.

POSITION REQUIRING EDUCATION PAYS better than "job." Two positions open; compensation $15 to $50 per week; must be over 21, single, pleasing personality; willing to leave city. Address O 310, Tribune.

TEACHERS—WOMEN WHO HAVE NORmal school or college training, who want more money, more independence, more opportunity; 25 to 40 years of age; educational work; permanent; $1,500 per yr. W. H. DUCKER, 104 S. Mich.-blvd. Tel. Rand. 6748.

WOMAN—OLD ESTABLISHED FIRM REquires services of refined, ambitious woman over 30 for special work in Central States; business experience not essential; position permanent, with unusual opportunities for advancement; substantial remuneration assured. Ask for MR. McGOWAN, 2d Floor, Ohio Bldg., Wabash and Congress.

WOMAN—OF TACT AND ABILITY; MUST be resourceful and fine personality; one meeting these requirements can secure permanent employment with Houghton-Mifflin Co., 623 S. Wabash-av. MR. STEVENS.

Employment Agencies.

STENOGRAPHER, $15; SUBSCRIPTION Clerk, pub., exp., $12-$15; Office Clerk, $8; Typist, $8. Merchants' Cler. Exch., 912, 133 W. Wash.-st.

GIRLS FOR GENERAL HOUSEWORK, $7, $8, $9 per wk. Combination and kitchen maids, No. and So. Side. Wilson Av. Employment Bureau, 1059 Wilson-av.

TYPIST—$7-$8, AND OTHER HIGH GRADE office help wanted. Mercantile Exchange, 115 S. Dearborn-st.

STENO., TAILORING EXP. $12
Steno., S. S., $8; ... Clks. 7
KING'S, 39 S. La Salle or 332 S. Dearborn-st.

STENOS., $10-$15; ELLIOTT FISHER BILL Clerk, $10; 6 addressers, $8. AMERICAN RAILWAY BUREAU, 6 N. Clark-st.

WANTED—FEMALE HELP.

Employment Agencies.

HIGH GRADE WOMEN.

No need to be out looking daily for that position, which has been so hard to find, when you can get it on such short notice by calling in to see us.

We have an excellent amount of positions open. Positions that you would be glad to get if you only knew about them. Remember, we must place you satisfactorily in order to earn anything.

A few of the openings for today:

Steno., pkg. hs. exp., $17; priv. sec., to start Jan. 15th, $75; 2 stenogs., central West Side, $10-$12; steno., No. Side, $9; 2 correspondents, pub., $10-$12 to start. Several gen. ofc. positions paying from $6-$9.

We still need typists, 30, paying from $7-$10.

McCLELLAND EMPLOYMENT AGENCY, 21 N. La Salle. Franklin 5374.

STENOG. AND PRIVATE SEC'Y $18
Stenog. and Bk., real estate $15
Steno. and dictaphone oper., ins. $15
Comptometer oper. $15
........$12
V. G. TRUEBLOOD & CO. Room 1011 Association Bldg., 19 S. La Salle.

CASHIERS, $7-$10; STENOS., $8-$15; TYPists, $7-$10; Multigraph, $9; Solicitors, $6 and com.; Swedish Pastry Cook, 15 working housekeepers, $6-$7; Caretakers, $25. R. S. LA SALLE AGENCY, R. 14, 154 W. Randolph.

Free Typewriter's Employm't Bureau.

IF YOU ARE IN NEED OF COMPETENT help, apply to the nearest Illinois State Free Employment Offices; no fees.
North Side, 926 N. Clark-st. Superior 139.
South Side, 732 S. Wabash-av. Harrison 6401.
West Side, 560 W. Randolph-st. Main 911.

STENOGRAPHERS—NOW IS THE TIME TO enroll with us for permanent positions; numerous good positions coming in daily; all machines. The Oliver Typewriter Company.

STENOGRAPHER—EXPERIENCED OPERator, for position on S. W. Side; must be rapid; $75.
UNDERWOOD TYPEWRITER CO.

TRADE SCHOOLS.

LADIES TO LEARN HAIRDRESSING, MANicuring, everything pertaining to beauty culture; very reasonable; also apprentices wanted. THOME'S HAIR DRESSING SCHOOL, 4th floor, Majestic Bldg., 22 W. Monroe-st.

START NOW—THIS IS THE TIME TO ENter. Learn Dressmaking Cutting, Designing, Fitting. Easy payments. Patterns cut. Call or write. Catalogue free. McDOWELL SCHOOL, 209 S. State-st.

COMPTOMETER ADDING MACH. SCHOOL —Day, eve. classes. Positions waiting. E. C. WARNER, 537 S. Dearborn. Wabash 3582.

DRESSMAK'G-MILLINERY SCHOOLS

VALENTINE DRESSMAKING, DESIGNING Tailoring College—Day, eve. classes; patterns. Sara Patek, Prin., 2336 Madison-st.

VALENTINE'S CHI. MAIN SCHOOL—DEsigning, dressmaking, tailoring; day, eve. classes, 108 N. State-st., op. Marshall Field's.

KIESTER'S LADIES' TAILORING COLlege, 40th and Cottage Grove-av. Call or write for terms. MARIE PELLEW, Principal.

MISS E. KIRKE NEARY SCHOOL, FRENCH Millinery, 1219 Masonic Temple. Central 1854. Enroll now.

JOSEPHINE GORDON HIGH CLASS DRESSmkg.-design school; pattern. 1214 Masonic T.

MME. HUNT MILLINERY SCHOOL, 1201 Masonic Tem. Day, eve. classes. Cent. 5490.

HOUSEHOLD GOODS.

BUY FROM THE MAKER AND SAVE ½ ON your bed, mattress, springs, pillows, and comforts; auto delivery, city and suburban. 6011-13 S. State. Went. 6203.

FOR SALE—3 PIECE MAHOGANY PARLOR set, $90; brass bed, box springs, dining room table and chairs. Phone Normal 2917. 6006 Calumet-av., 3d.

FOR SALE—BARGAIN—13 ORIENTAL rugs, 2 Navajo and 1 Moki blankets; no dealers. Private home, Sheridan-rd. Address O 140, Tribune.

GRAND RAPIDS FURNITURE SAMPLES at factory prices. Ask for catalogue 7. MARCUS & KLEMPERER CO., 330-332 S. WABASH-AV.

FOR SALE—SIDEBOARD, HALLTREE, china closet, iron bed, instantaneous water heater, gas range, ice box. 639 Roscoe-st., near Broadway.

BRASS BEDS, SPRINGS, AND MATtresses, complete, $10.75. GRAND RAPIDS FURNITURE CO., 215 S. Wabash, nr. Adams.

FOR SALE—CONTENTS OF EIGHT ROOM house, complete; bargain. Tel. Cal. 4266. 2706 Calumet-av.

MUST SELL UNCALLED FOR FURNITURE for chgs.; credit given. Am. Storage, 1434 E. 63d.

HIGHEST PRICES FOR HOUSEHOLD goods, furniture, bric-a-brac, and antiques. B. SCHNEIDERS, 2415 State-st. Cal. 4120.

FOR SALE—BEAUTIFUL WOOL TAPEStry overstuffed couch; 7 ft. length; at half value. Superior 4180. 513 Rush-st.

7 RMS. NEW FURNITURE; WILL SEPArate. 919 S. Ashland-blvd., 1st flat.

LEASEHOLDS.

FOR LEASE—50 ROOMS, NORTH, UNFURnished; also north, 32 rms., furnished; filled; making money; liberal terms to good party. Also fine 11 rms., 1st, block so. of North-av.; income double rent. Also Grand-blvd., high grade, money maker, can be handled with $1,000. F. W. McKINNEY, C. 8791, 1226 First Nat. Bank Bldg.

COMPLETE AND WELL FURNISHED 6 room flat in a modern flat building; combination light; in the vicinity of Garfield Park; rent $28. Phone Garfield 5962.

$100 CASH, BALANCE TERMS, BUYS 1801 Indiana, 1822 Indiana-av., 9 E. 18th-st.; steam heated rooms; good leases. Phone Central 5282. Business Exchange, 143 N. Dearborn.

FOR SALE—14 ROOM ROOMING HOUSE, filled; steam, hot water furnished; rent, $70. Ashland-blvd., near Van Buren. Address O 429, Tribune.

WELL FURN. MOD. 6 RM. APT.; EXC. trans.; reas. 4634 Calumet, Apt. A. Ken. 6560.

2956 MICHIGAN, 14 ROOM HOUSE, BEAUtifully furnished; income clear $125 per m.; rent reasonable; must sell.

FOR SALE—REAS. 4 ROOM FURN. FLAT; rent $30; North Side. Address S A 492, Tribune.

FOR SALE—NEWLY FURN. 6 RM., INstallment; Apt. B, 4201 Lake Park-av. Inc. $48.

SEE LANGE, 704 N. DEARBORN-ST., FOR rooming houses and flats. Honest propos'tns.

STOVES.

GLENWOOD COMBINATION COAL AND gas ranges; also full line of gas ranges. Ask your dealers. RETT... 15th W. Lake st.

HORSES, HARNESS, CARRIAGES.

BIGGEST BARGAIN EVER HEARD OF—$500 cash takes 19 young horses and mares, right out of hard work; 1,100 to 1,500 lbs. This stock in good condition; some little pavement worn. Also harnesses and beer wagons. Call quick. Need room for auto trucks. Branch office 1741 W. Madison-st.

FOR SALE—58 HORSES, MARES, AND mules, all descriptions, suitable for all kinds of work, ranging in price from $50 up; harness cheap. Thompson Bros. Hay, Grain and Teaming Co., 1321 Randolph-st. Take Ogden-av. car.

$175 BUYS SOUND BROWN TEAM OF 2,800 lb. blk. mares. $200 takes sound 2,600 lb. team, 6 and 7 year old mares. $150 takes sound 2,500 lb. mules. Slack season. Teaming office open evenings. 1404 Lake-st.

FOR SALE—22 HORSES AND MARES, 5 TO 9 years old, 1,200 to 1,600 lbs., $25 to $150; also 6 mules, 12 wagons, 14 sets double harness, $8 to $15 per set. For further information call or write Teaming Contractor, 2500 Southport.

WAGONS—WAGONS—
New and used wagons; reasonable terms. Open Sunday and afternoon.
MAREMONT, WOLFSON & COHEN, 916-918 S. Wabash-av.

FOR SALE—25 HORSES AND MARES, SUITable for any purpose. Come and look at our horses. Prices very low. 2546 W. Madison-st.

CLOTHING, FURS, ETC.

FUR CLEARING SALE—$250 MINK SETS now $100; other sets at ½ to 1-3 regular price; odd muffs and collars $3; fur coats $10 up; skins at half price; Persian collars for overcoats $5; remodeling at cut prices; seal coats remodeled $15; pony coats $5; collars or muffs $5. L. STUHLMAN, Ninth floor Masonic Temple.

FOR SALE—1914 MODEL, SIZE 42, BLACK broadcloth suit; marten fur trim.; white chiffon waist; new. Wentworth 9480. 5658 Michigan-av.

BEAUTIFUL JAP MINK FANCY COAT, heads and tails, $40; odd muffs, hat. Diversey 9502.

SAMPLE FUR COATS, FUR SETS, ONE-HALF PRICE. 503 S. STATE ST.

CASTOFF CLOTHING.

DON'T SELL OR GIVE AWAY YOUR OLD clothing before you see GORDON. We buy and sell wholesale and retail. 1415 S. Halsted-st. Tel. Canal 947. Phone or call.

LEVINE PAYS HIGHEST PRICES FOR gentlemen's clothing and actors' costumes, also furs. 1254 S. Jefferson-st. Monroe 4299.

MRS. H. SCHNEIDER, 451 E. 31ST-ST., BUYS cloth., bric-a-brac, furn., etc. Doug. 4740.

GOLDSTEIN PAYS HIGHEST PRICES FOR castoff clothing. 1351 S. Union-av.; postal.

CHAS. GOLLAY, 471 DIVISION-ST., PAYS highest prices for gents' clothing. Postal.

CLEANERS AND DYERS.

AUG SCHWARZ [ESTAB. 1856], GENERAL Cleaner and Dyer of all garments, carpets, and rugs. Prompt service. 3 stores—109-11 W. Illinois-st., 34 W. Randolph-st. Main 3520.

WEBER, EXPERT DYER AND CLEANER. Main office, 3521-31 S. State-st. Ph. Douglas 524. 126 S. Wabash-av., Palmer House Block.

DOGS, BIRDS, POULTRY, ETC.

GROWN ENGLISH BULLS, BOSTON TERriers, and puppies, cocker spaniels. 1515 Wells-st.

TOY POMERANIANS, PEKINGESE, COCKer spaniel puppies. 3212 Vernon-av. Douglas 8857.

BOSTONS, $15 UP; FRENCH BULLS, $25; fox terr., Eng. bulls. 1823 Wabash. Cal. 1595.

FOR SALE—5 BRINDLE BULLS, 3 YEARS old; good watch dogs; cheap. Kedzie 2187.

AUCTION SALES.

WILLIAMS, BARKER & SEVERN CO., 628-630 Wabash-av., General Auctioneers. Sales at store every Wednesday and Saturday, 10 a. m. Furniture, carpets, general household goods. Tel. Harrison 3777.

OFFICE DEVICES.

FOR SALE—WALES ADDING MACHINE, never used; cost $200; will sell for $150. Rog. Pk. 3928.

LOST AND FOUND.

ALLIGATOR BAG—LOST—LEFT ON I. C. south bound local No. 133, which left Randolph-st. 5:30 Friday eve. Please phone Oakland 744 or Central 7014. Reward.

BONDS—LOST—2 HOYBURN AND S NICKAS bonds of $100 each. Return to Greenebaum Sons Bank & Trust Co., Northeast Cor. Clark and Randolph-sts., and receive reward.

BRACELET—LOST—NEW YR.'S EVE, BEtween Rector's and Germania Club; gold Italian filigree bracelet, 1½ in. wide; more sentiment than value; liberal reward. PLUMMER, 99 Board of Trade. Tel. Wabash 2388.

CAMEO—LOST—LARGE PINK CAMEO, SET in gold with clasp pin; New Year's eve, Rienzi Cafe or North Side; liberal reward to the finder, with no questions asked. Phone the Rienzi or address O 394, Tribune.

DOG—LOST—WHITE POODLE, FEMALE. Liberal reward. Ph. Sunny. 5454 or 1840 Granville-av.

GOLD PENCIL — LOST—NEAR N. CLARK-st.; name on same; reward. Apt. 75, 504 Diversey Pkwy.

HANDBAG—LOST—ON WENTWORTH-AV. or 47th-st. car, lady's black handbag, containing about $8 or $9. Structural Iron Workers' due book, and other receipts. Reward, no questions asked. Phone Stewart 6229. MRS. T. CASEY, 7434 Vincennes-av.

HANDBAG—LOST — PHYSICIAN'S, CONtaining instruments; liberal reward if returned to DR. MORAN, 3656 W. North-av.

MINK SCARF—LOST—NEW YEAR'S EVE, at C. Tennes, 7092 S. Chicago-av., or vicinity; reward. J. KIMBALL, 5844 La Salle-st. Normal 4749.

OPERA GLASSES—LOST—BETWEEN 4125 Ellis and Kenwood sta. Reward. Oak. 3037.

PARTY CASE—LOST—DARK BLUE, CONtaining keys and money, Jan. 1st, on N. State car; reward. Central 6322.

PIN—LOST—FRIDAY, P. M., DIAMOND BAR pin, platinum setting, 15 stones, between Cornell and Ellis-avs., or on I. C. or 47th-st. surface. Reward. Midway 2890.

PIN — LOST — CRESCENT, PLATINUM point, set with sapphires and diamonds, in Woodlawn. Reward. Phone Hyde Pk. 2464.

PRESTOLITE TANK—LOST—ON OAK Park-av., between Met. L tracks and Riverside. Reward. L. T. MARKS, Riverside, Ill.

PURSE—LOST—ON MILWAUKEE-AV AND Robey-st., containing watch and small sum money; finder keep money and return watch. Reward. Wabash 1806.

RING — LOST — ROSE GOLD, CORAL cameo, between Spaulding and Central Park on Madison; not valuable, but keepsake. Kedzie 8299.

RING—LOST—$100 REWARD FOR RETURN of ring, blue stone, with initials carved in it; plain, rather heavy gold setting. Address T E 302, Tribune.

RING—LOST—DIAMOND DINNER RING; $50 reward. Phone Sunnyside 3126. 1310 Bryn Mawr-av., 2d apt.

RING—FOUND—NORTH SIDE. ADDRESS O 569, Tribune.

ROLL OF BILLS—LOST—THE ENTIRE SALary of young man, sole support of widowed family, last Saturday night, between Chicago-av. and Hyde Park; dire need; will identify. Address L. C., 622 E. 40th-st. Oakland 5625.

STICKPIN—LOST—JAN. 1—PEARLS SURrounded with diamonds and turquoise, set in platinum; liberal reward. Address T H 175, Tribune.

WATCH—LOST—LADY'S, ON KEDZIE CAR, Monday a. m., Jan. 4. 1624 S. Lawndale. Ph. 1860 Lawndale. Reward.

WATCH — LOST — LADIES', GOLD, ENgraved Chris to Ida, Christmas, 1902. Reward. R. PROCHNO. Phone Graceland 6178.

BUSINESS PERSONALS.

PERSONAL—WE TEACH MANICURING, hairdressing, facial massage, scalp treatments, bleaching, marcelling. Full course, $35. Lee's System of Beauty, 36 S. State-st.

PERSONAL—WE TEACH HAIRDRESSING, manicuring, facial massage, scalp treatments. Send for free booklet. E. BURNHAM, 138 N. State-st.

PERSONAL—HAIR REMOVED BY MULTIple electrolysis; guaranteed permanent. Ella Louise Keller, 36 S. State-st., Room 1200.

PERSONAL—SUPERFLUOUS HAIR PERmanently removed by multiple electrolysis. MME. STIVER, 1009 Marshall Field Annex.

PERSONAL—CORNS AND ALL FOOT ILLS quickly relieved. Prof. Wm. Emanuel, Scientific Chiropody Co., Inc., 135 S. State. Est. 1887.

PERSONAL — SULPHUR SHAMPOO; GOOD for gray hair, falling hair, and dandruff. MRS. A. D. BAKER, R. 112, 39 S. State-st.

PERSONAL—SCIENTIFIC CHIROPODY. RM. 6, 40 N. 5TH-AV. FRANKLIN 5551.

TYPEWRITERS AND SUPPLIES.

ANY MAKE RENTED—
DELIVERED SAME DAY.
THREE MONTHS FOR $4 AND UP.
All rented machines in first class condition, with new ribbon, rubber cover, etc.
Rental applied on purchase price if bought.
IF YOU CANNOT CALL, PHONE OR WRITE MR. HARRIS, City Manager, who will personally select a machine for you and have it delivered free of charge at once. Write for Catalogue No. 24.

Typewriter Emporium,
34-36 W. Lake-st., n. e. cor. Dearborn, 2d floor. Phones Randolph 1648, 1649, and 1650. ESTABLISHED 1892.

LARGEST AND BEST STOCK of typewriters in the city. Come and see for yourself whether you want to buy or not. Machines rented 4 MONTHS $5.00 and up. New ribbon, cover, and in perfect shape. Delivered anywhere in the city free. AMERICAN WRITING MACHINE CO., INC., 329 S. Dearborn-st. Harrison 1360. Established over 30 years.

WE WILL SHIP ANYWHERE STRICTLY on approval all standard makes without deposit and sell on small payments; or rent 3 months; $4 up. TYPEWRITER SALES CO., 5 phones—Rand. 4287. 36A State-st., Chicago.

REMINGTON, UNDERWOOD, L. C. SMITH rented 3 mos., $5; Olivers, Smiths, 3 mos., at $4. We can undersell any one on typewriters of any make. Call or write for Circular 60. YOUNG TYPEWRITER CO., 62 W. Madison.

VISIBLE WRITER, PERFECT CONDITION, latest improvements, almost new, $15. WM. A. WHITEHEAD, 186 N. La Salle-st. Main 858.

TYPEWRITER HEADQUARTERS, INC. All makes for sale or rent. Lowest prices. 411 S. Dearborn, Old Colony Bldg. Harr. 2341.

CHOICEST SELECTION OF TYPEWRITERS in city. REBUILT TYPEWRITER CO., 207 S. Dearborn-st. Phone Haymarket 923.

DAVIES TYPEWRITER EXCHANGE, 119 N. Clark-st. Rental lowest rates. All makes for sale. Each machine bargain. Central 2653.

LATE NO. 5 UNDERWOOD AND FOLDING typewriter; cheap. 106 N. La Salle-st., R. 5.

$25 WILL TAKE MY SLIGHTLY USED VISible typewriter. Phone Belmont 5282.

JEWELRY, WATCHES, ETC.

WANTED—FOR HIGHEST CASH PRICE, DIAMONDS, PEARLS, AND PAWN TICKETS; DIAMONDS APPRAISED; BARGAINS IN ALL SIZE DIAMONDS FROM ¼ CARAT TO 3 CARATS; MY PRICES ARE AT LEAST 1-3 BELOW THE USUAL RETAILER'S PRICE; CREDIT TERMS TO SUIT. SEE ME BEFORE BUYING OR SELLING ELSEWHERE. T. M. ROBINSON, 6th floor, 7 W. Madison-st., S. W. Cor. State.

WANTED — DIAMONDS, PAWN TICKETS ON DIAMONDS, PEARLS; HIGHEST PRICES PAID; BARGAINS FOR SALE. A. MENDEL, RM. 306, 7 W. MADISON, S. W. COR. STATE.

CLOSING OUT SALE — DIAMONDS, watches, jewelry, rare antiques, bric-a-brac. Chance for investors. Stock selling ... market values. J. S. TOWNSEND, 1554 Wabash.

EXPERT DIAMOND APPRAISER — CASH for diamonds and pawn tickets. Bargains for sale. J. E. Korshak, R. 1316 Masonic Temple.

MAYBE NOT A SWELL JEWELER—BUT I do sell swell jewelry. PAUL, Square Deal Jeweler, 6 E. Randolph, near State-st.

DIAMONDS AND WATCHES, 50C A WEEK. Look for the key. It's your guarantee. OLSON & EBANN, 4th fl., 209 S. State-st.

BARTER AND EXCHANGE.

PAINTING, PAPERHANGING, CALCIMINing, plastering; will exchange for tailor made clothing, furs, real estate, automobile, or reasonable for cash. SCHNEPP, 1849 Mohawk. Lincoln 288.

HAVE BROWN CATALOGUE AND BOOK folder No. 134, size 25x38, slightly used; will exchange for printing machinery. Address T H 440, Tribune.

EXPERT INVESTIGATOR WILL EXCH. service for anything of value. 508, 118 N. La Salle.

CASH FOR DIAMONDS AND PAWN TICKets; values appraised; barg. in diamonds; all sizes. J. E. Korshak, R. 1316 Masonic Temple.

DOZ. RAINCOATS, DIAMOND RING; CASH or what? Address K 879, Tribune.

MACHINERY AND TOOLS.

FOR SALE—NO. 1½ CINCTI. PLAIN MILler, 20 in. shaper, 36 in. B. & S. gear cutter, punch presses. ESSLY MACHY. CO., 551 Washington-blvd.

MUST SELL—TURRET LATHE, $90; PUNCH presses, $35; drill, kick presses, filing mach., buffer, grinders, vises, etc. Dickow, 33 S. Desplaines.

FOR SALE—NO. 3, CINCINNATI PLAIN milling machine. Rumely-Wachs Machinery Co., 121 N. Jefferson-st.

FOR SALE—3 PHASE GENERAL ELEC. A. C. motors, 7½, 10, 20, 50 h. p.; cheap. ARTHUR WAGNER, 706 S. Dearborn. Har. 1833.

GAS AND GASOLINE ENGINES, ALL sizes, used and new. Ask for price list. COLBORNE MFG. CO., 157 W. Division-st.

HAVE YOUR BRASS CASTINGS MADE cheaper. Address N 83, Tribune.

LIGHT & HEAVY MANUFACTURING.

LIGHT MFG.—NOVELTIES, ETC.—EXPERImental and model work; charges reas.; prompt delivery. Call 9 to 12 a. m. 1826 Republic Bldg. Ph. Harr. 2518. Normal 6344.

HEAVY DIE AND PRESS WORK; LARGE metal drawings; machine work; stampings. RICHARD A. SCHULTZ, 1511 N. Halsted-st.

LEGAL NOTICES.

THE REGULAR ANNUAL MEETING OF the stockholders of the Akron Mining, Milling & Manufacturing Company will be held in room 700, Railway Exchange Bldg., Northwest corner Jackson-blvd. and Michigan-av., Chicago, Illinois, at 10:00 A. M. Tuesday, February 2nd, 1915, for the election of directors and such other business as may properly come before it.
M. C. ROBINSON, President.

LAWYERS.

WE COLLECT CLAIMS OF EVERY DEscription; also attend legal matters. ADAMS ADJUSTMENT CO., 139 N. Clark-st.

ADVICE FREE—HANDLE ALL CASES. CHICAGO LEGAL PROTECTIVE ASSN. Room 615, 139 N. Clark-st.

TO RENT—ROOMS—SOUTH.

BERKELEY-AV., 4441—TO RENT—LARGE, warm, outside room; private; steam; $2.50.

BLACKSTONE-AV., 5317, 4TH APT. — TO Rent—To lady employed, pleasant outside room; r. w.; no other roomers. Ph. Black 987.

BLACKSTONE-AV., 6203, 2D—TO RENT—Large, newly furn. front rm., adj. bath; mod. apt.; fam. adults; reas.; 1 blk. I. C., L. surf.

BLACKSTONE-AV., 5559—1ST APT.—TO Rent—Large front rm. and bedrm., priv. bath, 2 or 3 gentlemen; board opt.; ref. Midway 5233.

CALUMET-AV., 4242, APT. 1—TO RENT—Large front room, elegantly furnished, suitable for one or two; private family; ½ blk. 43d-st. surf. L express. Drexel 1309.

CALUMET, 3940—TO RENT—RMS.; THE Angelus, remodeled, refurnished; $30; sun. rms., 50c up day, $2.50 up wkly.

CALUMET-AV., 4004, 2D BELL—TO RENT—Furnished parlor bedroom, single room, connecting bath; best transp. Call after 3 p. m.

CALUMET-AV., 4746 — TO RENT — COMfortably furnished outside rooms; private lavatory; 1 blk. L express. Oakland 4207.

CALUMET-AV., 4740, 2D—TO RENT—FRT. rm.; also double rm.; $1.75 to $3; strictly mod.

CALUMET-AV., 4624, 2D—TO RENT—NICE clean front room; mod.; reas. Drexel 3911.

CALUMET-AV., 5658, 1ST—TO RENT — A nicely furn. outside rm.; priv. fam.; gents.

CALUMET-AV., 4735, 1ST—TO RENT—3 RM. hskpg. suite, steam, modern, gas range.

CALUMET, 4800, 2D—TO RENT—LARGE outside room; opp. bath; blk. 47th ex.

DREXEL-AV., 6317, 1ST—TO RENT—RMS. near surf. and L; priv.

DREXEL-BLVD., 4137—TO RENT—NICELY furn. outside rm.; s. h.; run. water; all conv.

DREXEL-BLVD., 4241—TO RENT—LGT. well furn. rms., mod; L exp.; gent. pref.

DREXEL-BLVD., 3963—TO RENT—BEST rms. in city for $3; run. water, steam.

DREXEL-BLVD., 4125—TO RENT—NICELY furn. front rm.; steam; elec.; all conv.

DREXEL-BLVD., 4100—TO RENT—OUTSIDE rms., adj. bath; break. opt. Oak. 6543.

ELLIS-AV., 4149—TO RENT—LARGE FRONT room, beautifully furn. in mahogany; high class quarters for party wishing quiet, refined surroundings; Ken. "L" exp., I. C., 43d.

ELLIS-AV., 3617—TO RENT—LGE. FRONT rm.; priv. bath optional; stm.; priv. home of Eastern people; 1 blk. I. C. surf. Doug. 3344.

ELLIS-AV., 4129—TO RENT—CHOICE RM., strictly private family; surf., I. C., ½ blk. Ken. "L"; reas. right people. Jacob.

ELLIS-AV., 4053, APT. F—TO RENT—DEsirable front single room for refined young lady; modern; second floor.

ELLIS-AV., 6336, 3D—TO RENT—NEWLY furn., mod., best trans.; bd. opt. Drover 5734.

ELLIS-AV., 4212—TO RENT—LGE RM.; STM. ht.; el. lgt.; $3.00; 4 lines of transportation.

FIFTY-THIRD-ST., E., 1401, SCHROEDER—To Rent—Outside rooms in strictly modern bldg.; $2.50 and up; comfort, cleanliness, and conv. unsurpassed; I. C. express station.

FIFTY-FIFTH-ST., E., 68, COR. MICHIGAN —Beau. rm., with or without bath; bd. opt.; excel. trans. Ken. 371. BAUER.

FIFTY-FIFTH-BLVD., E., 129, 1ST — TO Rent—Pleas. front room; mod. conv. 55th "L" exp.

FIFTY-SEVENTH-ST., E., 334—TO RENT—2 or 3 connecting hskpg. rooms; newly furn.; exc. transp.; in priv. family.

FIFTIETH-PL., E., 706, 1ST APT.—TO RENT —Furnished room to party employed.

FORTY-SECOND-PL., E., 1004, 2D—TO RENT —Lge., attractive frt. rm.; homelike apt.; no other roomers; suit. 1 or 2 gents.; brkfast opt.; nr. L and surf. Ph. Oakland 1385.

FORTY-SECOND-PL., E., 441—TO RENT—Large 2d parlor; st. heat; $2.50.

FORTY-SEVENTH-ST., E., 1128—TO RENT —Furnished rooms; clean, modern.

GRAND-BLVD., 4404—TO RENT — LADY with beautiful home, modern conv., wishes to rent few rms., with or without private bath, to business men willing to pay for first class accom.; unlim. phone, use garage. So. Side exp.; French family.

GRAND-BLVD., 4228—TO RENT—ELEG'TLY furn. front rm.; priv. bath; also other room. 43d surf., L ex. Oakland 6040.

GRAND-BLVD., 5041, 3D APT.—TO RENT—Large front room; 51st "L" exp.; gent.

GREENWOOD-AV., 4404—TO RENT—VERY high class, strictly mod., beaut. furn. front room; lav.; breakfast opt.; I. C. and "L."

GREENWOOD-AV., 4852—TO RENT—QUIET, conv., comfortable rm.; 1 or 2 gentlemen; free phone; trunk moved free; reasonable.

GREENWOOD-AV., 5458, 2D—TO RENT—Furn. rm., mod.; priv. Ph. Hyde Park 1600.

GROVELAND PARK, 639—TO RENT—WELL furn. single rm.; stm. ht.; h. and c. water.

HARVARD-AV., 7134—TO RENT—LARGE double room, also single; excellent home cooking; C., R. I. & P. Ry. Phone Stewart 2755.

INDIANA-AV., 4441, 2D—TO RENT—FRONT suite of 2 rms.; also front single room; modern; L ex., surf. Kenwood 6743.

IND.-AV., 4559, 2D—TO RENT—2 LARGE, beautifully furn. front rms., single or en suite; L exp. and surf. Oakland 5850.

INDIANA-AV., 3645—TO RENT—FURNISHed rooms; also housekeeping.

INDIANA-AV., 4806, APT. 5—TO RENT—Cozy frt. rm. in lady's mod. apt. Drex. 1737.

KENWOOD-AV., 5487, 1ST APT.—TO RENT—Large, light parlor bedroom with private family; reasonable; board optional.

KENWOOD-AV., 6245, 3D APT—TO RENT—Large front and back parlor; reasonable; all conveniences. Phone Midway 3746.

KENWOOD-AV., 5484, 4TH—TO RENT—Single and double furn. rms.; gents preferred.

KIMBARK-AV., 6236—TO RENT—NEW building, new furnishings; large room with sun parlor, suitable for 2 or 3 single room; concession for permanency. Blackstone 1914.

KIMBARK, 6446, 2D—TO RENT—2 NEWLY furn. rms.; reas.; suitable for 2; h. w. h., e. l.

KIMBARK-AV., 5238—TO RENT—MARRIED couple, gentlemen; priv.; I. C. Mid. 5483.

LAKE PARK-AV., 4415—TO RENT—ROOM in private home; modern; small, adult family; no roomers; quiet; refined; clean; warm; sunny; finely furnished. Suitable 1 or 2. $3.50 and $4.00; conv. transp.; phone. Ken. 5944.

LAKE PARK-AV., 4808, 2D—TO RENT—Large front rm. in modern apt., all conveniences; I. C. and surface; also smaller rm. MAXWELL.

LAKE PARK-AV., 4453, 3D APT.—TO RENT—LGE. WARM FRT. RM., MOD. APT.; PRIV. HOME; BREAK. OPT.; L. & C. KEN. 923.

LAKE PARK-AV., 4733—TO RENT—PLEASant, newly furnished room in priv., modern apartment. Drex. 2396. MOYER.

LAKE PARK-AV., 4852—TO RENT—WARM, light, clean rooms; beautifully furn.; fine baths; I. C., L exp. MISS MOSHER.

MADISON PARK, 1377—TO RENT—LARGE, sunny rooms, facing blvd. and park, furn., unfurn.; I. C.; meals if desired. Kenwood 105.

MICHIGAN-AV., 2124-26 — THE NETHERland Hotel—To Rent—Elegant outside rms., with or without private bath; excellent service; rates $4 to $9 per week. Phone Calumet 4615.

MICHIGAN-AV., 3322—TO RENT—ELEGANT single and en suite rooms with private bath; telephones in all rooms; use of garage. Phone Douglas 3867.

MICHIGAN-AV., 3618, 2D APT.—TO RENT—Large, well furn. room, suitable for 2; also single rooms; first class apt.; stm., elec.

MICHIGAN-BLVD., 5546, 3D—TO RENT—Large, splendidly furn. room; priv. lavatory; free phone; breakfast opt.; refs. STAHL.

MICHIGAN-AV., 3622, 2D—TO RENT—2 FINE 2d floor front rooms, extra light, warm, mod. apt.; small family; 1 blk. Ind. cars or L.

MICHIGAN-AV., 4907, 2D—TO RENT—NICEly furn. room for 2 with home priv. Kenwood 1172.

MICHIGAN, 4905—LARGE FRONT RM. with alcove, mod. con.; Jewish. Oakland 1539.

MICHIGAN-AV., 5137—TO RENT—BEAUTIful, large mod. fur. frt. rm.; re.; free phone.

MICHIGAN, 4149—TO RENT—VERY DESIR. rms. in mod. apt., reas; L exp. WARNER.

OAKLAND-BLVD., 748, 3D—TO RENT — 2 furn. rooms, run. water, closets, everything modern; gentlemen.

OAKWOOD-BLVD., 507—TO RENT — FURnished corner rm. with alcove and lavatory; also ex. single outside room; L express and two surface lines. Douglas 5566.

PRAIRIE-AV., 1730—TO RENT—WELL FURnished room, refined, mod. home; steam heat, 5 min. to business center; reasonable.

PAULINA-ST., N., 4303—TO RENT—TWO hskpg. rms., $5; best trans. Well. 7924.

PRAIRIE, 4525, 2D—TO RENT—FRONT bedrm.; steam, elec.; priv. ent.; reas.; L ex. Ken. 2943.

PRAIRIE-AV., 2208 — TO RENT—EVERYthing new; housekeeping and living rooms; steam heated; always warm.

PRAIRIE-AV., 2448—HANDSOMELY FURnished rooms; 1st class board; private family; reas. terms.

PRAIRIE-AV., 4625—TO RENT—STM. FINest trans., or walk. dist.; exclusive.

PRAIRIE-AV., 2962—TO RENT—NICELY furn. outside rms.; stm.; run. water; $2-$5 wk.

PRAIRIE-AV., 6128, 1ST—TO RENT — LG. rm., 1 or 2 emp.; ref.; surf.; "L." Eng. 9585.

PRAIRIE-AV., 5258, 2D—TO RENT—SINGLE rm. in modern apmt. Kenwood 4826.

PRAIRIE-AV., 2730—TO RENT—ELEG. LGE. frt. suite; also others; modern.

PRAIRIE, 5521—TO RENT—2 LGE. FRT. rms., single or en suite; mod. apt. Broadway.

PRAIRIE-AV., 4406, 2D—TO RENT—ATtractive front rm.; mod.; 43d exp., surf.

PRAIRIE, 4949, 2D—TO RENT—LARGE outside rm., well furn.; 1 or 2; mod.; reas.

RHODES, 6159, 1ST—TO RENT—DESIRABLE room; mod. apt.; priv.; ref. Wentworth 4994.

SIXTY-SECOND-ST., E., 1314, 1ST—TO Rent—Nicely furn., warm, outside rm.; modern; sing. or double; reas; 1 blk. I. C. L surf.

SIXTY-FIFTH-PL., 1441—TO RENT—RM.; front; private French family; mod.; I. C. and L trans.; breakfast opt. Hyde Park 2631.

SIXTY-FOURTH-ST., E., 1140, 3D, COR. University—To Rent—Lge. rm., 1 or 2.

ST. LAWRENCE, 4733, 3D—TO RENT—FRT. parlor and bedrm.; splendidly furn. in mod. apt.; s. h., lge. closet; also single rm. Drex. 5955.

THIRTY-FOURTH-ST., E., 119, BET. MICH and Ind.-av., large, also single, frt. room., $2 week. Douglas 3058.

UNIVERSITY-AV., 6159, 3D—TO RENT—LG. sunny frt. rms.; priv.; 1 blk. L exp.

VINCENNES-AV., 4008—TO RENT—PARLOR and bedrm., $5; both front; priv. entrance; steam; ½ blk. from "L"; board opt. BOYLE.

WOODLAWN, 6140, 2D—TO RENT—FRONT rm., well furn.; good trans.; suitable for gents; priv. fam.; $4.

TO RENT—IN HYDE PARK, 53D, I. C. AND BEACH, 1 BLK.; NEWLY FURNISHED, large outside rm.; high class cor. apt.; private home; or will rent 3 or 4 large, exclusive hskg. rms., priv. bath. Midway 2475.

TO RENT—WARM, SUNNY BEDROOM AND parlor, piano; first class; suit. for 2; small priv. fam.; S. S. L.; bkfst. opt. Kenwood 5195.

TO RENT — NICELY FURNISHED ROOMS, gentlemen prefered; breakfast if desired; conv. to all transp.; unlimited ph. Doug. 9205.

TO RENT—ROOMS—NORTH.

ABBOTT-CT., 2859—TO RENT — LARGE front bedroom; all modern; good trans.; near Diversey-blvd.; $2.50.

ASHLAND, N., 5440, 1ST—TO RENT—FURN. rm., gents preferred, use of parlor; $2 week. Ravenswood 7717. Nr. Clark.

ASHLAND-AV., N., 5440, 1ST—TO RENT—Rm.; gents pref.; $2; nr. Clark. Ravenswood 7717.

ASTOR-ST., 1216— E. OF N. STATE, N. of Division.
MAISON DU NORD. ROOMS.
Superior 2009. $3 to $7 per week.

BARRY-AV., 541—TO RENT—PLEAS. WARM rm.; r. water; ex. trans. Well. 4676.

BRADLEY-PL., 809, 3D—TO RENT—LGE., sunny, comft., mod. rm., suit. for 1 or 2; $2.50; kitchen priv. if desired. Wellington 9893.

BROADWAY, 4525—TO RENT—BROADWAY Bach. Apts.; real home for men; showers; $3.50 up; opp. Wilson exp. sta. Tel. Rav. 7663.

CASS-ST., 870, APT. E—TO RENT—LIGHT, airy room; second floor; new bldg.; hot w. heat, elec.; block east of State.

CHICAGO-AV., E., 4—TO RENT—CLEAN single-double housekeeping rooms, $2 up; also barn and basement.

CHICAGO-AV., W., 5, COR. STATE—TO Rent—Clean front rooms; running water; reasonable.

CLARK-ST., N., 1554—TO RENT—WARREN Bachelor Apts., opposite Lincoln Pk.; mod. conv.; rates $3 up; suites $5 $6 per week.

CLARK-ST., N., 1505—TO RENT—3 NICELY furnished rooms in modern apt.; $2-$2.50.

CLARK, N., 1646, OPPOSITE LINCOLN PK. —To Rent—Strictly clean rooms, $2 to $5.

DEARBORN-AV., N., 1524—TO RENT—SINgle-double large, spacious rooms or in suite; sunshine, airy, steam, running water; house 3 doors from Lincoln Pk.

DEARBORN-AV., 1429, 3D—TO RENT—Newly furn. front room, steam, electric bath, single room adjoining bath, reasonable. Hinde.

DEARBORN, 1107—TO RENT—MOD. SING. outside rm.; stm. ht., el. l.; exc. loc., walk. dis.

DEARBORN-ST., N., 1258—TO RENT—Large front rm.; running water; steam heat; also connecting rooms with private bath.

DEARBORN, N., 1419—TO RENT—NICELY furnished room; steam; electric; gentleman preferred.

DELAWARE-PL., W., 6—TO RENT—LARGE, light, clean rooms; pleas. home; reas.; walk. dist.

EASTWOOD-AV., 851, 3D APT.—TO RENT—Large, light room; newly furnished; telephone; 3 blks. Wilson express; private family.

EDGECOMB-PL., 817—TO RENT—COMFT. frt. rm.; s. h., elec.; adj. bath; no other roomers; break. opt.; good trans. Grace. 513.

EDGECOMBE-PL., 937, 2D—TO RENT—FRT. rm.; priv.; L exp. Grace. 3671. Dutton.

EDGECOMB-PLACE, 960—TO RENT—ROOM $3.50; nr. Sheridan-rd.; good trans.

ELM-ST., E., 58—TO RENT—LARGE ROOM; south front; priv. bath; gents. Superior 2384.

ERIE-ST., E., 15—TO RENT—HOME-LIKE room; lavatory; 2 gentlemen; $3; other rms.

ERIE, E., 119, 3D APT—TO RENT—MOD.; elec. light; phone.

FULLERTON-AV., 907—TO RENT—LARGE front room; well heated; ½ blk. L exp. sta.

GALT-AV., 947, 1ST, COR. SHERIDAN—TO Rent—Front room; private family; 2 blks. Wilson ex. Ravenswood 782.

GOETHE-ST., W., 18, NEAR STATE—TO Rent—For 1 or 2 gentlemen; elegt. room; piano; board opt.; refined, homelike surrdgs. Call evenings.

HURON-ST., E., 225, NEAR LOOP—TO RENT —Single and double rooms, $2-$5; steam.

KENMORE-AV., 4739, 1ST—TO RENT—Front suite; home priv.; 2 ladies or married couple. Call evenings.

KENMORE-AV., 4843, 3D—TO RENT—NICEly furnished front room to lady employed; small private fam.; Wilson express.

KENMORE-AV.—TO RENT — DESIRABLE rm. in home; h. w. heat; nr. L. Edge. 438.

KENMORE, 4729, 3D—TO RENT—LARGE front room; priv. family; Wilson express.

KENMORE-AV., 4618, 3D—TO RENT—2 LGE. front rms.; single; en suite. Wilson exp.

KENMORE-AV., 4928, 1ST—TO RENT—FUR. front rooms and side room; modern.

KENMORE, 4707, 3D—TO RENT—NICELY furn. rm.; suit. for 2 or 3; L exp. Edge. 4974.

LA SALLE-AV., 948, Apt. A—TO RENT—Mod. front rooms, steam heat, el. light, good loc. Walk. dist. $2.50 to $3.50. FOSTER.

LELAND-AV., 823, 2D—TO RENT—NEATLY fur. light frt. rm.; steam ht.; priv.

LELAND-AV., 913, 3D—TO RENT—LARGE sunny rm., suit. 1 or 2; lge. closet; very reas.

MAGNOLIA-AV., 4656, 3D—TO RENT—Large well furn. front room; cor. apt.; 2 blks. Wilson exp.; $3.

MAGNOLIA-AV., 4441, 2D APT.—TO RENT—Elegant large room; all conv.; priv. fam.; ref.

OAK-ST., E., 7, COR. N. STATE—TO RENT —Bachelor apt.; strictly modern; steam, run. water, shower bath; walk. dist.

OAK-ST., E., 48, 2D — TO RENT — FRONT rm.; 3 windows; steam heat electric light.

OAKDALE-AV., 710, APT. G—TO RENT—Warm front bedroom; $2.00; mod. Phone Graceland 5708.

ONTARIO-ST., E., 216—TO RENT—NICELY furn. rms., stm., w. dist. loop. Superior 3790.

RACINE-AV., N., 4446—TO RENT—ELEgantly furn. outside room; lg. closet; connect. bath; gentleman. Edgew. 4795.

RACINE-AV., 4520, 3D—TO RENT—OUTSIDE room, mod.; gent.; fam. 3; Wilson ex.; refs.

RACINE-AV., 4613, 3D—TO RENT—WELL furn. front rm., single or double; Wilson exp.

RACINE-AV., 4517, 1ST—TO RENT—ROOM; mod. apt.; private fam. Ph. Sunnyside 3973.

RIDGE-AV., 5730—TO RENT—LARGE FRT. room; Edgewater L; $3.

ROKEBY-ST., 3810, 3D, NR. GRACE — TO Rent—Rm., mod.; priv. fam. L exp.

RUSH-ST., 650—TO RENT—MOD. FURN. rms.; steam and water; elegant location and home.

RUSH-ST., 715—TO RENT—BEAU. FRONT suite, with private bath; single room; every mod. conv.; walking dist.

SHERIDAN, 4062—TO RENT—A COMFORTable room, run. water, good closet room; bath adjoining; Sheridan exp.; near Mission Tea Room.

SHERIDAN-RD.—TO RENT — BEAUTIFUL front rooms; home environment; reas. Ravenswood 3173.

SHERIDAN-RD., 4430, 1ST—TO RENT—light, well furn. rms. in exclusive apt.; very reas.; exc. transp. Edgewater 6470.

SHERIDAN-RD.—TO RENT — ELEGANT large room facing drive, in exclusive priv. apt., nr. lake; excellent trans. Lake View 6400.

SHERIDAN-RD.—TO RENT—LARGE FURN. rm.; bath adj.; Sher. ex.; gents; $4. MRS. NEWELL, Grace. 4664.

SHERIDAN, 843—TO RENT—BEAUT. DOUble or single outside rooms; reas.

SHERIDAN-RD., 4659 — TO RENT — NICE front rm.; brk. opt.; Wilson ex. Edge. 27..7.

SHERIDAN-RD., 4636—TO RENT — ROOM priv. shower bath; bkfst. opt. Sunny. 2760.

SHERIDAN, 909, 1ST—TO RENT—BEAUT. furn. frt. rm.; Sheridan exp. Ph. Welling. 968.

SHERIDAN-RD., 4745—TO RENT—FRT. RM. Private. Wilson L; gentlemen. Ravens. 5195.

SHERIDAN-RD., 4555, 2D APT.—TO RENT —Large outside rm.; gentleman; priv. fam.; ref.

STATE, N., 1234—TO RENT—NICELY FURN. lge. front rm. on 2d fl.; run. water; breakfst. if desired; nr. lake; gentlemen only; ref.

ST. JAMES-PL., 431, OP. LN. PK.—TO RENT Well heated rms.; hskpg. conv. Linc. 759.

SUPERIOR-ST., E., 11—TO RENT—NICELY furn. single and double rooms; $3.50 and $5; bath; priv. Superior 5811.

SURF-ST., REAR DIVERSEY—TO RENT—Room in priv. home; all conv. Grace. 3321.

SUNNYSIDE-AV., 1255, 1ST—TO RENT—Wilson exp.; no other roomers. Sunnyside 3287.

WELLINGTON-AV., 558—TO RENT—LARGE light rm. for 2 gents; twin beds; mod. conv.; good trans.; reasonable.

WILSON-AV., 904, 2D—TO RENT—LARGE newly furn. rm. with priv. lav.; very reas. 2 blocks Wilson station. Ravenswood 7508.

WILSON-AV., 815—TO RENT — CLEAN, warm rm.; come and be comfortable; rates low; also hskpg. rms. Edgew. 8163.

WILSON-AV., 906, 2D—TO RENT—SUNNY front room; southern exp.; mod.; Wilson exp.

WILSON-AV., 914, 1ST APT.—TO RENT—Large rm.; lav.; 2 in fam. Rav. 6275.

WILSON-AV., 938, 2D—TO RENT—SUNNY front room, nr. Sheridan-rd. Edge. 7087.

WINONA-AV., 1489—TO RENT—TO YOUNG man; no other roomers. Call or phone Edgewater 5978.

WINTHROP-AV., 5032—TO RENT—3 RM. suite, includ. sun parlor; suit. for 2 or 3 gentlemen. FRANZEN. Sunnyside 5005.

WINTHROP-AV., 4836, 2D—TO RENT—FINE parlor suite, priv. fam.; Wil. exp. Edge. 5307.

WINTHROP-AV., 5822—TO RENT—PLEASant rooms; st. heat; reas. Sunnyside 4298.

WRIGHTWOOD-AV., NR. CLARK—TO rent—Sunny mod. rm.; priv. home; party employed. Lincoln 7772.

WRIGHTWOOD-AV., 541, 2D — TO RENT—Large mod. front rm., priv. fam.; good trans.

TO RENT—GENTLEMAN DESIRES 3 REliable men join extraordinary high class bachelors' apt.; Sheridan-rd.; very reasonable. Address S X 378, Tribune.

TO RENT—BEAUTIFUL FRONT OUTSIDE room, overlooking the park, adjoining bath and kitchenette; suitable for 2 ladies employed. Wellington 2387.

TO RENT—TO BUSINESS WOMAN OR teacher, room in priv. apt.; cafe in bldg. Address T H 598, Tribune.

TO RENT—NEAR EDGEWATER, DESIRAble room; modern; private family; L. surf. Sunnyside 3648.

TO RENT—ROOM IN PRIV. FAM., NR. LINcoln pk.; gentlemen. Superior 1979.

PINE GROVE, 3752 — TO RENT — IDEAL home for 2 refined men, 2 rooms, parlor; piano; priv. bath; best of home comf.; right people; 1 blk. 3 car lines and 2 to "L." Graceland 3466. Refs.

TO RENT—ROOMS—NORTHWEST.

DIVISION-ST., 1621, NR. ASHLAND-AV.—To Rent—Rooms, $2.75 and $3 week; shower baths, electric light, steam heat; 20 minutes to loop, Met. "L" and surface. Y. M. C. A.

HADDON, 2035—TO RENT—RM.; 1 GENT; stm.; priv. bath; ¼ blk. best trans. Hum. 463.

LOWELL-AV., 4057—TO RENT—NICELY furnished room; electric, steam heat, bath, phone; excellent transportation. Irving 6729.

TO RENT—MODERN FURNISHED ROOM, steam heat, reasonable, for 1 or 2 gentlemen; priv. fam.; best transp. Humboldt 8984.

TO RENT—ROOMS—WEST.

ADAMS-ST., W., 1419—TO RENT — VERY large front room for 2 or 3 gents; all mod. conv.; very good transp.

ADAMS-ST., 2237—TO RENT—NEWLY DECorated, single rm.; mod.; good heat; phone; $1.75 per.

ASHLAND-BLVD., S., 221—TO RENT—NICE 15 furn. rooms, some with private baths; elec. lights, h. w. heat, excel. trans. Gentlemen only.

ASHLAND-BLVD., 611—TO RENT—2 LARGE front rooms; running hot water; modern.

ASHLAND-BLVD., S., 105—TO RENT — Clean rms., r. w., stm., ph.; excel. trans.

CALIFORNIA, S., 759—TO RENT—LGE. CORner room, 1 or 2 gents; $3 $4; priv. library; etc. steam, elec.; bes. trans. Ph. West 6094.

FRANCISCO-AV., S., 518—TO RENT—FINE room, 2 gents; steam heat; $3; board opt.; best trans. and conv. Ph. 4428 Kedzie.

HAMLIN-AV., N., 200—TO RENT—MODERN room; ex. transp. Kedzie 5331.

HAMLIN-AV., N., 206—TO RENT—MOD. rm.; excel. transp. Kedzie 4729.

HOMAN-AV., 143—TO RENT—MOD. APT., opp. Garfield Pk., front room. Kedzie 5594.

JACKSON-BLVD., 2327—TO RENT—FT. RM.; elec. lts.; st. ht.; lav.; gentl.; prt. fam. Ford.

MONROE, W., 1751—TO RENT—2 NICE FRT. rooms, 1st and 2d floor; suitable couple or gentlemen; board opt.; good heat; trans.; bath. Seeley 6853.

MONROE, W., 4606—TO RENT—BUSINESS woman will share her steam heated, furnished apt. with one or two employed women. Phone Garfield 1484.

VAN BUREN-ST., W., 1734-38—TO RENT—Double and single rooms for students; stm.; best trans. and conv.; $1.50 up. West 6165.

WARREN-AV., 3104, 1ST APT. KEDZIE 4278—To Rent—Furnished rms. with young couple; front parlor; south exposure; s. h. mod. apt.

WASHINGTON-BLVD., 3101, 2D—TO RENT —Large outside rm., overlooking blvd.; steam heat, elec. light. Phone Kedzie 4072.

WASHINGTON-BLVD., 1917—TO RENT — Room for gentleman; all conveniences; excellent transportation.

WASHINGTON-BLVD., 1837—TO RENT—2 beaut. fur. warm parlor rms.; elec.; reas.

WEST END-AV., 4357, 2D—TO RENT—ROOM; modern; priv. family. Kedzie 9111.

TO RENT—ELEGANTLY FURNISHED RM. facing Garfield Pk.; private family; references. Kedzie 2246.

TO RENT—HOUSEKEEPING ROOMS.

South Side.

BERKELEY-AV., 4212—TO RENT—PLEASant 3 rm. gr. fl. apt.; steam; $4.50; L. I. C. surf.

CALUMET-AV., 4821, 3D APT.—TO RENT—Business woman will share high class apt. with married couple, no children. $35 month; steam.

CALUMET-AV., 3333—TO RENT—COMpletely furnished; housekeeping; comfortable, homelike; single or suite; with piano.

CALUMET-AV., 3348—TO RENT—2 RM. AND bath hskpg. apt.; stm., range; $5. Doug. 1928.

CALUMET-AV., 3347—TO RENT—3 RM. FT. suite; stm., elect.; phone; priv. ent.; $7.

CALUMET-AV., 2619—TO RENT—WELL furn. rms., hskpg.; $2.50, $4.50 week.

CORNELL, 5320—TO RENT—BEAUTIFULLY furnished first floor room; kitchen privileges; also room, second floor; steam heat; shower baths; I. C. ex. Mid. 3905.

DORCHESTER-AV., 5811, BALDWIN—TO Rent—2 elegantly furn. hskg. rms.; s. h., s. l.; other rooms; reas.; I. C. exp. Phone Midway 7054.

DREXEL-AV., 6501, 2D—TO RENT—3 RM. outside hskpg. suite; completely furn.; reas.

DREXEL-BLVD., 4122—TO RENT—FURN. rms., $2 up, for light housekeeping.

ELLIS-AV., 4400—TO RENT—ONE ELEGANT lgt. hskpg. suite, stm., elec. lt., L exp., 43d.

ELLIS-AV., 6123—TO RENT—OUTSIDE hskpg. suite; gas range; "L" ex.

FIFTY-THIRD-ST., E., 1401, SCHROEDER—To Rent—Elegantly furn. apts.; s. h., e. l., private bath; complete for hskpg.; I. C. exp.

FIFTY-SEVENTH, 832—TO RENT—NEAR university, 3 cor. front hskp., partly fur.; $22.

FORTY-SECOND-PL., E., 936, NR. DREXEL —To Rent—3 and 4 rms., furn. or not, with light, heat; Kenwood L; $30 to $40. See janitor.

FORTIETH-ST., E., 520, 2D, CORNER VINcennes—To Rent—My cozy, mod. apt. with congenial married couple; Ken. L.

GRAND-BLVD., 3758—TO RENT—STRICTLY mod. 2 room housekeeping apts., facing blvd.; reasonable. EARL.

GRAND-BLVD., 3540—TO RENT—BEAU. furn., high class 3 rm. apt.; all facing blvd.; comp. equipped kitch.; all newly furn.

GRAND-BLVD., 3752—TO RENT—STRICTLY mod. 2 and 3 rm. hskpg. apts.; ex. trans.; reas.

GREENWOOD-AV., 4404—TO RENT—VERY high class outside hskpg. suite; I. C., "L" transp.; also room with kitchenette.

HARPER-AV., 5745—TO RENT—DESIRable clean suites, electric light; terms mod.

INDIANA-AV., 6033 — TO RENT—ATTRACtive 2 or 3 room front suite; priv.; reas.; L surf.

INDIANA-AV., 4249, APT. L—TO RENT—LARGE, LIGHT 2-3 FRONT RM. COMPL. HSKPG. SUITE; WELL FURN.; "L" EXPR.

INDIANA-AV., 4506—TO RENT — 3 FURN. front hskpg. rms., mod.; fine trans. KING.

INDIANA-AV., 4419—TO RENT—FURN. frt. rm.; priv. kitch., range; st., elec.; reas.

INDIANA-AV., 4543, 2D—TO RENT—FRONT suite rms., furnished complete; mod.; reas.

KENWOOD-AV., 5207—TO RENT—FRT. RM. and alcove; kitch.; reas.; I.C.exp. H.P.6005.

KIMBARK-AV., 6149, 3D—TO RENT—LARGE parlor, nicely furn., with bedrm., kitch. priv.; mod. apt.; single or en suite; I. C., L and surf.

KIMBARK-AV., 6450—TO RENT—FUR. RM. and kitchenette; mod. and best loc. Call evenings. Mid. 885.

LAKE PK.-AV., 3613—TO RENT—2 RM. suite with private bath; 1 rm. with kitchenette; $4 up; everything furn.; I. C. and surface. Doug. 2878.

LAKE PARK-AV., 4108—TO RENT—2 TO 4 attractive outside rms. in mod. private home; kitchen and bath; $5-$6.50 wkly.; Ken. L; refs.

LAKE PARK-AV., 3617—TO RENT—LARGE front room, well furn.; lav.; stm. ht.

MICHIGAN-AV., 4104—TO RENT—NEW building, California apartments; 2 rooms and tiled shower bath; ready to live; disappearing bed; exp. service; $11 to $14.

MICHIGAN-AV., 2446—TO RENT—SMALL hskpg. suites; California style; ready to live; beautiful bldg.; 10 min. to loop; $7 to $15. Reduction by the month.

MICHIGAN-AV., 3840—TO RENT—SINGLE, double, or connecting rooms; priv. bath or lavatory; everything furn.; stm., elec.; $4 up.

MICHIGAN, 3958, 1ST—TO RENT—NICELY furn. front hskpg. rms., steam, range; L ex. phone.

NORMAL-AV., 7626—TO RENT—2 ROOM housekeeping suite; gas range, furnace, laundry; private family. Stewart 3057.

PRAIRIE-AV., 2963 — TO RENT — ELEG. suite; stm.; run. water; bath; priv. entrance.

SIXTY-SECOND-ST., E., 922—TO RENT—1, 2, and 3 room hskpg. suites; steam; best trans. Phone Midway 2336. SMITH.

STEWART-AV., 6337—TO RENT—3 CONnecting hskpg. rms.; modern; nicely furn. Phone.

THIRTY-FOURTH-PL., E., 531-33, NR. COTtage Grove—To Rent—2 rm. suite for hskpg.; steam, range, sink, bath; elec.; $5-$5.50.

61ST-ST., E., 1523—TO RENT—SUITE OF front rms.; good trans.; near pk. Mid. 6146.

North Side.

BROADWAY, 3505, COR. CORNELIA—TO Rent—Richly furnished steam heated parlor room and kitchenette; $5; all conveniences; no children.

BROADWAY, 3712—TO RENT—2 RM. FRT. or rear hskpg. suites; stm., elec., phone; adults; $6 and up.

BROADWAY, 3628—TO RENT—1 LARGE room with private kitchen and bath, gas range, steam heat. Graceland 1942.

BROADWAY, 4645—TO RENT—2 UNFURN. 3 furn. rooms, hskpg.; steam; very reas.

CHESTNUT-ST., W., 116—TO RENT—HSKP. and single rooms; $2.50 up; walking dist.

CLARENDON-AV., 3821—TO RENT—½ BLK. north Bismarck Garden, 2 or 3 newly furn. private hskpg. apts., $5 up.

CLARENDON-AV., 4008, MARQUIS APTS.—To Rent—Living room, bedrm., kitchenette, $10; Sheridan exp. and surf. Wellington 2218.

CLARK-ST., N., 2622—TO RENT—LARGE front room; st. heat; hot water; housekeeping optional; 2 in fam.; no other roomers.

EUGENIE-ST., 150, ½ BLK. LINC. PK.—TO Rent—Outside; steam, elec., kitchenette; $3.50 to $6.

LANE-CT., 2025, BLK. WEST OF CLARK, nr. Center—To Rent—Lg. frt. rm., $4.50; 2 lg. conn. rms., furn. complete for hskpg.; r. water; stm.; $3.50.

LA SALLE, 948—TO RENT—MOD. 3 RM. suite; el. l., stm. ht.; comp. furn.; gas range; elegant loc.; walking dist. Apt. A. Foster.

LA SALLE-AV., 1241—TO RENT — MOD. 3 rm. hskg. suite, steam, r. w., elec. ligh.

LA SALLE, N., 1518 — TO RENT — FRONT suite; nr. Lincoln Pk.; r. w., st. h.; $7-$7.50.

LINCOLN PARK WEST, 2046—TO RENT—Nicely furn. front room with kitchen, facing park; ½ block from car.

NORTH PARK-AV., 1705—TO RENT—3 RM. furn. hskpg. suite, steam; $8 wk.

OHIO-ST., E., 107—TO RENT—BEAUTIFULly furn. corner front housekeeping room; also single; run. water; steam; phone; walk. dist.

RACINE-AV., 4613, 3D—TO RENT—2 ROOM hskpg. suite, complete; Wilson exp.

SEDGWICK, 2133—TO RENT—NICELY furn. 3 room flat; excellent transportation.

SHERIDAN-RD., 848 — TO RENT—4 ROOM suite, complete for hskpg.; modern. Ph. L. V. 5065.

WINNEMAC-AV., 1210, 2D—TO RENT—FUR. kitchen and adj. rm.; new; all modern; up to date apt.; real home; would consider one child; half blk. Argyle "L," Broadway surf. Sunnyside 6381.

WINTHROP-AV., 4800—TO RENT—OUTSIDE rm.; hskpg. priv.; $3.50; steam, elec.; Wilson. Rav. 4571.

WRIGHTWOOD, 646 — TO RENT — LARGE well furn. frt. rm.; kitchenette; nr. Clark.

West Side.

CARPENTER-ST., NO. 161—TO RENT—Strangers arriving in Chicago or parties rooming or boarding should see the 2 room suites, complete for hskpg., elec. light, dishes, bedding; $2, $3, and $3.50 wk. We have respectable tenants and rooms for more. So quiet here it's called "Peaceful Valley."

HARRISON-ST., 5418—TO RENT—LARGE rm., small kitchen; h. w. heat, gas, elect. l. surf., L. Ph. Austin 9202.

LOOMIS-ST., 221, OR 1237 JACKSON-BLVD. —To Rent—2 and 3 room suites; also large front rooms.

SOUTH CENTRAL PARK, 625, 3D—TO RENT —Fine front hskpg. suite; "L." SEARS.

WASHINGTON-BLVD., 1925—TO RENT—4 light housekeeping rooms; running water; $2.50 to $3.

WANTED—TO RENT—ROOMS.

WANTED—TO RENT—A PLEASANT FURnished room by a young couple; must be near 12th and Kedzie; state particulars. Address O 156, Tribune.

WANTED—TO RENT—BY MARRIED COUple, 1 or 2 furnished rooms with running water or private bath; near Englewood "L"; state price. Address T H 269, Tribune.

WANTED—TO RENT—BY BACHELOR, RM. in private family, vicinity Diversey-blvd. and Sheridan-rd. Address O 568, Tribune.

WANTED—TO RENT—ROOM IN PRIVATE family; no other roomers; also modern; near city. Address O 341, Tribune.

WANTED—TO RENT—ROOMS.

WANTED TO RENT — GENTLEMAN DEsires nicely furnished room, South Side, convenient I. C. exp., 53d-st. or 57th-st. sta.; private family; must be modern, east of tracks pref.; give phone number. Address O 565, Tribune.

WANTED—TO RENT — BACHELOR DEsires good sized room, private family, convenient Hyde Park I. C. station. Address, giving particulars; references given. Address O 143, Tribune.

WANTED—TO RENT—BY BUSINESS young man, single room in congenial private family; if you are refined and room spotless ans.; if not save stamp. Address O 160, Tribune.

WANTED—TO RENT—WIDOW WITH YEAR old child wishes two well furnished housekeeping rooms, absolutely clean, and use of bath, preferably on the N. W. Side; give full particulars. Address N 442, Tribune.

WANTED—TO RENT—GENTLEMAN DEsires good room North; strictly private family; please state how many in household, trans. to loop, phone; breakfast optional. Address L 216, Tribune.

WANTED—TO RENT—COZY ROOM BY young gentleman, convenient loop; running water; use phone; must be reasonable; full particulars. Address O 578, Tribune.

WANTED—TO RENT—FURNISHED ROOM for practical nurse; North Side. Address O 158, Tribune.

BOARD AND LODGING—SOUTH.

BLACKSTONE-AV., 5658, THE GREYSTONE. Spacious outside single rooms, with lavatory; also attractive bachelor apt. NOTED FOR OUR SUPERIOR TABLE. I. C. exp. and surf. Nr. lake and Jackson Park. Tel. H. P. 1127.

[illegible] THE HARVARD —Choice locality; 12 minutes to loop, 3 minutes to station or electric; desirable single rooms or suites, $8 up main building, $6 up annex; reputation for good board. H. P. 2780.

BLACKSTONE-AV., 5658, THE GREYSTONE. Spacious outside single rooms, with lavatory; also attractive bachelor apt. NOTED FOR OUR SUPERIOR TABLE. I. C. exp. and surf. Nr. lake and Jackson Park. Tel. H. P. 1127.

BLACKSTONE-AV., 5658—BOARD AND beds best in city; eggs, butter, cream, etc., direct from farm; $7 and up; I. C. exp.

BLACKSTONE, 5036 — BRIGHT OUTSIDE room; steam; home table; reas. Drex. 7691.

CALUMET, 5035, 1ST—BOARD, ROOM, PRIvate American family; excellent transp.; $6.

CORNELL-AV., 5221, THE GALE—ATTRACtive single room, suite with bath, sleeping porch; 1 blk. I. C. ex.; rates to bus. people; ref.

DORCHESTER, 4720—TWO FRONT RMS., elec. light, steam heat, plenty hot water; best table and trans.

DREXEL-BLVD., 3958—LARGEST AND BEST LIGHTED ROOMS; FINEST TABLE; MODERATE PRICES. CATERING ESPECIALLY TO BUSINESS PEOPLE.

EAST END-AV., 5116—DOUBLE AND SINgle front rms.; priv. lav.; steam heat; home table; reas. rate; 1½ blk. I. C. exp.

ELLIS-AV., 3843—TO RENT—FRONT AND single rooms; nicely furn.; steam; with board.

FIFTY-FOURTH-ST., E., 1418—LARGE, LT. south front rooms; priv. lavs.; mod.; s. h. home; best table; reas.; I. C. exp. H. P. 366.

FORTY-FIRST-ST., E., 206—FRT. ROOM for 1 or 2, with bd., $5 up; r. w. Oak. 3657.

GRAND-BLVD., 4511—FRONT RM., PRIV. bath; also single rm.; strictly mod.; priv.; home cooking; L exp. and surface.

GREENWOOD, 6146, 2D—FRONT ROOM; also larger room for 2; priv., mod. apt.; best home cooking; "L" exp. Mid. 7702.

GREENWOOD, 6317—SINGLE FRONT RM., mod. apt.; home table; reas.; "L" exp.

HARPER-AV., 5409—WARM SUNNY FRT. rm.; priv. lav.; home table. H. P. 1224.

HARPER-AV., 5406 — WARM, SUNNY rms.; choice table; I. C. and surf. H. P. 3174.

INDIANA-AV., 3739—LARGE, CHEERFUL outside room; steam, elec.; board; reas.

LAKE PARK-AV., 4818 — ATTRACTIVE HOME AND EXCEPTIONAL TABLE; ALL CONV.; REAS. RATES; I. C. AND SURF.

LAKE PARK-AV., 3605—LARGE OR SMALL steam heated rms., running water, best home cooking; rates reasonable; I. C. or surf.

LAKE PK.-AV., 3640—DBLE. OR SNGL. RMS. priv. bath; ex. table; op. 36th I.C. Doug. 6773.

MICHIGAN-AV., 2949 — COMFORTABLE, modern, pleasant rooms; steam heat; fine German table; refined, quiet neighborhood.

MICHIGAN-AV., 2817—ELEGANTLY FURN. rooms; pri. bath; fine home table if desired; best location. Ph. Calumet 2721.

MICHIGAN, 4601, 3D—NICELY FURNISHED room, with board for 2, $7.50 each; private family. Drexel 8044.

MICHIGAN-AV., 6027, 1ST—ATTRACTIVE front rm. for 2 emp.; ex. meals. Drexel 1741.

OAKENWALD, 4339—FRONT ROOM, LAV., also single; excel. table; trans., K. L. I. C. Drexel 1695.

PRAIRIE-AV., 5627—FR. RM., 2 BEDS; GER. COOKING; REAS. NOR. 3449. TUERK.

PRAIRIE, 4402, 3D—LIGHT RM., BOARD; mod., priv. fam.; L exp., surf. Ken. 6596.

PRAIRIE-AV., 2978—BOARD, BEAUTIFUL front rm.; priv. bath; toilet; terms reas.

TO RENT — "YOUNG" MIDDLE AGED married couple having delightful home in Hyde Park, near lake, desire 2 gentlemen or married couple to enjoy this home at cost. Address T H 326, Tribune.

PRIV. FAM. OFFERS PRIVILEGES MOD. home for 2; 63d L 2 blks. Norm. 4500.

ROOM AND BOARD, $6; PRIVATE family; 51st-st. L exp. Kenwood 4169.

BOARD AND LODGING—NORTH.

ARLINGTON-PL., 536—LARGE FRONT RM. steam heat; home cooking; blk Clark-st.

BROADWAY, 3918—BEAUTIFUL FRONT rms., single and double; conn. bath; run water; excel. board; $6, $7; Sheridan "L." Wellington 432.

BURLING-ST., 2514, 2D—NEW FURN. RM., s. h., home cook.; ex. trans. Diver. 8102.

DEARBORN-ST., N., 1002—LARGE, EXceedingly pleasant room with bath; also other rooms; all conveniences; table unexcelled; the most beautiful and exclusive home on North Side.

DEARBORN, 1257—FRONT ROOMS, SINGLE or suit. for married couple; elec. steam, r. water; excel. table; walk. dis. Superior 6768.

DEARBORN-ST., 1019—COZY MOD. FRONT, single, 1st class table; fine location.

DEARBORN-ST., N., 863, APT. C—ROOMS; running water, steam; board; walk. dist.

EASTWOOD, 2432—2 NEW FURN. RMS., suit. 2 or 3; priv. bath; no other rm. or boarders; priv.; Rav. L. Sunnyside 5364.

ELM-ST., E., 68, 6 DOORS TO LAKE—LGE. frt. rm.; best table; cater to married couples.

ERIE ST., E., 153—VERY ATTRACTIVE RM., with private bath, modern conveniences, house, high class in all appointments; cuisine the best; ref.; walking distance.

FULLERTON-PKWY., 549 — BEAUTIFUL large front room, with alcove; also others; running water, elec. light; elegant table; home surroundings.

FULLERTON-PKWY., 440, APT. C—SINGLE frt sunny rm., warm, comf.; exc. table; reas. Linc. 8643.

LINCOLN PARKWAY, 615, NR. ONTARIO-st.—Excellent room and board; steam heat; walking distance; $6.50 week up.

MALDEN-ST., 4506, NEAR WILSON-AV. ex. Terminal—Large outside rooms and excellent table board; h. w. heat, private bath and all modern conv. Ideal home; rates reas.; should be investigated by those who desire first class, high grade accommodations.

OAKDALE, 609, APT. 3, COR. BROADWAY—Elegant parlor for 2 gents; electric, steam; excellent board; $6 each; priv. Wellington 586.

PINE GROVE-AV., 2745—PLEAS FRT. RM. exc. board for 2; also sgle. rm.; $5; priv.; good trans.; nr. pk. Diversey 3298.

RACINE-AV., N., 4411—SUITE OF 3 LARGE sunny rooms; r. w.; excel. table; also single and double fr. rms.; Wilson exp. Edge. 6778.

ROSLYN-PL., 433-435—NEW MANAGEment; double and single rooms. Lincoln 1229.

SHERIDAN-RD., 803, 5TH—DOUBLE OR single rm.; mod. home. Wellington 470.

SHERIDAN-RD., 4710—ATTRACTIVE RMS.; excel. table; Wilson exp. Ravenswood 2952.

ST. JAMES-PL., 436—ROOMS AND BOARD; ½ blk. Lincoln Park.

STATE, N., 1235—LARGE CORNER ROOM; also single front room, with best table board; fashionable North Side district; easy walking distance. Phone Superior 2354.

WINTHROP-AV., 4871—TO RENT—PLEAS. sgl. rms. for young people emp. Edge. 255.

WISCONSIN-ST., 226—HOTEL WISCONSIN—1 block from Lincoln park; light, pleasant rms. with board; single, $6 and up; double, $12 and up; steam heat; run. water. Lincoln 1348.

WRIGHTWOOD-AV., 641—PLEASANT FRT. room; hot water heat; private fam.; near Clark; excel. table; reas. Lincoln 5771.

WOULD GIVE 2 NICE GIRLS EMPLOYED good home and board, with all home privileges; no boarding house; h. water ht.; 1 blk. L and surface; $5.50 each. Ravenswood 6885.

EXCEPT. LARGE, OUTSIDE RM., WELL furn., reas. for 2 employed; closet, connect. with bath, st.; exc. table; 20 min. loop. Lincoln 3678.

THE GRACELAND—915 Sheridan-rd.; 2 rm. suite, pri. bath and porch; single rooms for one or couples; N. W. L. Sheridan station. Graceland 7379.

2 LARGE MOD. FT. RMS.; EXC. HOME TAble; best trans.; nr. lake. Grace. 2158. Garage.

ROOM, ALCOVE, PRIVATE BATH; OTHER rooms; cater to families. Superior 7308.

BOARD AND LODGING—WEST.

ADAMS-ST., 1401—HIGH CLASS BOARDING house; prices greatly reduced; steam heat; excellent home cooking.

PARK-AV., 3312—LARGE STEAM HEATED rm., with best board for 2; nr. Garf. Pk.

WASHINGTON-BLVD., 3052—LARGE FR. room, newly furnished; steam heat, electric; excellent table; table boarders.

WASHINGTON-BLVD., 1416—SUNNY FRT. rooms, elegantly furnished; steam heat, hot water; ... Monroe 3829.

WASHINGTON-BLVD., 3204—LARGE OUTside room for 2; mod.; best board and trans.

GRADUATE NURSE GIVES BEST CARE, board, to invalid or aged persons, by hour, day, or week; your home or mine. Seeley 5875.

BOARD AND LODGING—HOTELS.

THE BREWSTER. 1 TO 4 RM. SUITES, with bath, maid service. 500 Diversey-pkwy. Wellington 7133.

WARWICK MANOR, 3967 DREXEL-BLVD. —Located on park system; a select family hotel; all home table; best trans.; reas.

DREXEL ARMS HOTEL—200 ROOMS; FINest $1.50 and $2 rooms with bath in city. Drexel-blvd., Oakwood-blvd., Cottage Grove.

CALVERT HOTEL, PH. CALUMET 5460. Corner E. 18th-st. and S. Wabash-av. New, modern, 75c up daily; $3.50 up weekly.

HOTEL BIRCHMONT, 1456 FARGO-AV.—American plan, residential. Refined service. Ideal winter home. Phone Rogers Park 800.

HOTEL WYCHMERE—160 ROOMS; QUIET, convenient, comfortable, for business people. 75c up dly.; $4 up wkly.; Indiana-av. and 18th.

READSBOROUGH HOTEL—Rooms, single or en suite; priv. baths; cafe a la carte; 1 blk. Wilson exp. 4606 N. Racine.

BOARD AND LODGING—HOTELS.

HOTEL HAYES. 64TH ST. AND UNIversity-av. [Lexington]. ... lawn; block from elevated station, Jackson Park express; convenient to Illinois Central; nicely furnished ... private bath. ... American plan. ... day. $8 per week up ... class table. Hyde Park 4400.

HOTEL HAYES ANNEX. 100 additional rooms, all with private baths. Rates: Single, $14 per week; double, $18 per week down. American plan.

NOW IS THE TIME FOR SINGLE LADIES, young men, and married couples to live at the HOTEL DEL PRADO. Our low WINTER WEEKLY RATES, $15.00, $16.00, $17.50, $21.00 for Room, Bath, and Board. For ONE ALONE, $7.50, $8.50, and $10.50 per week with bath. Two Rooms with bath between and Board for married couple—$30.00, $32.50, $35.00 and $40.000 weekly.
Large, airy rooms, always warm and sunny. Dancing every Wednesday evening. Concert every Sunday evening. 12 minutes on Illinois Central Express to Randolph and Van Buren-st. stations. Hotel Del Prado. Hyde Park 2400.

HOTEL LA STRAIN—AMERICAN AND EUROPEAN PLAN—3535 ELLIS-AV. Cozy steam heated, electric lighted rooms, single or en suite; local and long distance phones in every room; elevator service day and night. American plan, $8 $15 per week. Special family rates. European plan. Attractive weekly rates. Best home cuisine. Cottage Grove, and 35th cross lines 1 block; 12 min. ride to business and amusement centers. J. O'DONNELL, Prop. Douglas 7100.

HOTEL GRASMERE, European. 4621 Sheridan-rd. Ravenswood 2701. MOST EXCLUSIVE hotel on North Shore; just completed; every room with bath; single or en suite, with private porches; beautiful ... Wilson-av. sta. ... Elev., 18 min. to ... 2 blocks from lake.

EASTWOOD HOTEL. Am. or Europe. 4644 Sheridan-rd. Edgewater 3197. ELEGANT SINGLE rooms; also 2 and 3 rm. suites; private baths; phones and porches; 15 minutes' ride to business center. ... express elevated. Especially low winter rates.

COLONIAL HOTEL. 6325 KENWOOD-AV. MIDWAY 1626. ROOM AND BOARD, Single, $8 up; double, $15 up; beautiful location, nr. Jackson Park; steam heated, inclosed winter porch; congenial people; dancing every month; 1 blk. I. C. L. and surface.

THE ARCOLA, 3800 LAKE PARK-AV.—A family hotel for adults of refinement. Suites with and without private bath. Single rooms with hot and cold water. Table best ... affords. American plan. Rates moderate. Best transportation. Most desirable place for business people.

HOTEL PLYMOUTH. Phone Edgewater 9200-1-2-3-4. NORTH SIDE newest modern hotel; 165 outside rooms; single, 2-3-4 suites; Broadway and Leland, 1 square from Wilson "L" station.

HOTEL NAVARRO, 1026 SUNNYSIDE-AV. American plan; offers 3 rm. suite with bath; also 2 rm. suite; running water, private baths; beautifully furn., drop lights, pictures, things that make a hotel like a home; Broadway surface, Wilson exp. Edgewater ...

ARLINGTON HOTEL. 837 N. Dearborn-av. Phone Superior 8713. ROOMS LARGE and single, running water and bath; ... for young men, women; walking distance from loop.

CORNELL-AV., 5430, THE LYNDEN—Hyde Park's newest family hotel; exquisitely furnished suites; lav.; pri. baths; suite 2 rooms, bath, telephone; ideal for 3 or 4 gentlemen or family; Jap. serv.; golf, tennis, park; I. C. ... Catering to desir. couples. Hyde Park ...

THE CARLTON, 5642 KENMORE-AV. ... affords best table and the most homelike ... com. on the north shore; people of refinement; dinner dances weekly; suite of rooms with lav. Sunnyside 5873.

NETHERLAND HOTEL, 2124-26 MICHIGAN-av.; six minutes to business center; all outside, cool rooms; single or en suite; rates $2 per day, $4 to $9 per week. Phone Calumet 4615.

THE TUDOR, 645 CASS-ST. NOT EXACTLY like a home, but ... nearly; private bath; elevator, ... exc. cuisine ...

THE NORTHROPE AND ANNEX—Exclusive family hotel; Jackson Park; beautiful 3 room suite with bath, porch; also ... tractive rooms; excellent cuisine; ... and surface. 5540 Cornell-av. Midway ...

THE ASBURY, 1554 Asbury-av., Evanston. ROOMS SINGLE or en suite, with private baths; excellent ... all advant. ... residential section.

BELVOIR HOTEL, 1035 E. 47TH-ST., in the heart of "Beautiful Kenwood." Rooms with running water and phones; best table. Car at door. Oakland 1661.

TEL. DREXEL 1786. CASTLE INN. 4756 Kenwood av. Bachelor section; superior table. IDEALLY located, beautiful ... newly equipped ...

NEW BRADFORD HOTEL, 3000 MICHIGAN-av.—280 comfortable, warm rms., homelike atmosphere; 1 block to all South Side ... rates $3 to $10 weekly. Doug. 6691.

SHERIDAN PARK HOTEL, 4621 N. RACINE-AV.—COMFORTABLE HOME FOR BUSINESS PEOPLE. EXCEL. TABLE; ... SINGLE; 1½ BLKS. WILS. L. EDGE. ...

KENWOOD MANOR, 1134 E. 47TH-ST. Most beautiful residential section; rooms with bath, running water and phones; cozy suites; table A1. Kenwood ...

BOARD WANTED.

BOARD—YOUNG BUSINESS MAN, PERMAnently located, wants congenial home, breakfast and dinner, with young married couple, no children; north of Wilson. Address ...

TO RENT—HOUSES—SOUTH.

TO RENT—3600 MICHIGAN-AV., 9 ROOM house; newly decorated; furnace heat; very bright, airy rooms; rent $45. ALEX. FRIEND & CO., 29 S. La Salle-st.

TO RENT—ROOMING HOUSE; FINEST location on S. S.; steam heat, hot and cold water in every room; 354-6 E. 24th-st. Frank Carson & Co., 30 N. La Salle-st. Franklin ...

TO RENT—2013-2017 INDIANA-AV., 12 rooms; choice loc. for rooming and boarding house; will decorate for responsible party. T. E. WELLS, 160 W. Jackson. Wabash ...

TO RENT—HOUSES—NORTH.

TO RENT — 28 SCOTT-ST., NEAR ASTOR; modern, small house; living room, dining, kitch. main floor; 3 bathrooms and 5 bedrooms. Frank S. Pagan & Co., 32 W. Washington-st.

TO RENT—101 E. WALTON-PL.; 3 STY. AND bast., brick; 10 rooms; furnace; $50. JNO. M. FANNIN & CO., 8 S. Dearborn-st.

TO RENT—HOUSES—NORTHWEST.

TO RENT—6 ROOM BRICK COTTAGE; CEMENT basmt.; ldry. tubs; Maplewood-av. ... Diversey-blvd.; $20 mo. Central 2974.

TO RENT—8 ROOM HOUSE, LARGE ... 3925 Crawford; $20. Call Irving 6156.

TO RENT—HOUSES—WEST.

TO RENT—1710 PARK-AV., STONE FRONT 10 room house; running water in most rooms; 2 baths; front and rear yards; large barn. ALEX. FRIEND & CO., 29 S. La Salle-st.

TO RENT—FURNISHED HOUSES.

TO RENT—WANTED—MARRIED COUPLE to share and take charge of modern furnished heated home for board of owner and grown daughter employed; suburbs. Address T ... 138, Tribune.

TO RENT—MODERN, PRIVATE HOME; Hyde Park; 7 rooms; newly furnished; ... I. C. express; immediate possession. Phone Blackstone 2757.

TO RENT—HIGH CLASS FURNISHED houses and apartments, North Side, near Lincoln Park; balance season. J. L. FLOTHOW, 33 N. Dearborn-st.

WANTED—TO RENT—HOUSES.

WANTED TO RENT—FURNISHED HOUSE for winter mos., North or South Side. Address T H 256, Tribune.

TO RENT—FLATS—SOUTH.

TO RENT—6107-11 ST. LAWRENCE-AV., 4 and 5 room flats; sun parlors; modern ... apartment; all conveniences. Agent at bldg. ... lines; conv. to L and surf. Englewood ...

TO RENT—2651 VERNON-AV., 3D, 6 ROOMS, steam, electric light, etc.; fine for ... $47.50.

REGELIN, JENSON & CO., 82 W. Washington-st.

TO RENT—FINE 4 ROOM APARTMENT; steam; private porch. 5003 Prairie; ... cession. See Janitor.

TO RENT—HIGH GRADE 6 ROOM APT., every convenience; concessions. ... R. J. BUSCH, 30 N. La Salle-st. Franklin ...

TO RENT—NEW BLDG., 4645-7 ST. LAWrence-av., ... 5 room flats, $37.50 ... J. S. SHEARER & CO., 4255 Cottage Grove ...

TO RENT—4 RM. FLAT, ALL OUTSIDE rooms; steam heat, $30. 90 W. 77th-st., nr. Halsted-st. Phone Stewart 2383.

TO RENT—3 AND 4 ROOM FLATS, $20-$25; steam, h. w., hardwood floors; ... Murphy door beds; 4 rooms. 5537 Cottage ...

TO RENT—812 E. 58TH-ST., 2D, 7 ROOMS, modern light flat; $37.50. H. H. BANFORD CO., 10 N. Dearborn-st.

TO RENT—451 E. 31ST-ST., TOP FLR., PARtially fur. 8 rm. flat; steam heat, water; ... JNO. M. FANNIN & CO., 8 S. Dearborn ...

TO RENT—NORTHWEST CORNER 55TH and Kimbark; fine 5 room steam heated apt.; 2 blocks from I. C.; $35.

TO RENT—322 E. 49TH-ST., NEAR PRAIRIE-av.; excellent, light, modern 6 room apt.; reasonable. See janitor.

TO RENT—6019 CALUMET-AV., NEAR L express and park. Desirable, light, modern 4 room apt.; $30. See janitor.

TO RENT—561 E. 34TH-PL., NEAR WOODland Park. Light 6 room flat, steam heat, modern conveniences; reasonable. See janitor.

TO RENT—2 RMS., BATH AND KITCHENette. 1225 E. 47th-st.; $30. Ph. Oakland ...

TO RENT—4600 PRAIRIE-AV., LARGE 4 and 5 room cor. flat; $31 and $35; ...

TO RENT—LEAVING CITY—4 RM. FLAT, all mod. imp. 6347 Maryland-av. ...

TO RENT—STRICTLY MODERN 4 RM. FLAT, 3 r. ... $20. 3826 Rhodes-av. Tel. ...

TO RENT—ALL OR PART HANDSOMELY furn. 5 room apt. 4150 Grand-blvd. ...

TO RENT—
NEW H...
APA...
IN KENWOOD'S ...
4530-42 ...
BEAUTIFUL H...
... 29 S. La Salle-st.
TO RENT—5418-28 ... 5417-29 University-...
... JOHN A. CA... Tel. Hyde Park 4...
NEW STEA... 4 AND 5 ... SUN P...
DRAPER & KRAMER ... Branch Offices: 67th-...
EDWIN ROMBERG...
... GORDON, ST... 209 S. State-st.
G. BARSALOUX, 1461 ... Park 10.
... JACOB J. KER... Telephone Randolph 19...
W. H. McCELLL...
REGELIN, JENSON & ...
T. E. WELLS, 160 W. Ja...
W. M. BRINKMAN, ...

TO RENT—FLA...

... W. K. YOUNG ... 4001 Sheridan-road.
... WM. ZEL... 2259 Addison-st.
... Phone PETERSON, Rand. ...
... ALEX. FRIEND & CO...
... CARLSON, COO... Rogers Park L sta. ...
... JOHNSON, 4006 Broadw...
... 1340 Granville-av.
... 6820 SHERID...
... MARK LEVY & BRO...
... MR. LINN, 5115 Montrose...
... SCHWARTZ, 139 N. Clark...

TO RENT—FLA...

... JOHN E. TITTMAN & CO...
... EDWIN F. SUTTER...

TO RENT—FLATS—SOUTH.

TO RENT—A 6 ROOM APARTMENT THAT is in a class by itself; two baths, front and rear porch, mahogany trim, vacuum cleaning connections, sunlight in every room, 3d fl., $65. [illegible] Harper-av., near Midway; e., I. C. Janitor will show.

Two 4 room apartments, 2d and 3d firs, with disappearing bed; new bldg.; front and rear porches; $40. 120 E. Garfield-blvd. [55th-st.]. Janitor will show.

Six 3 and 3 room apts., front and rear, with Murphy's disappearing bed, kitchenette, etc., $30 and $32.50.; new. Supt. at bldg. will show. [illegible] Lake Park-av.
GEO. J. WILLIAMS, 326 River-st. Cent. 2100.

NEW HIGH GRADE APARTMENTS.

IN KENWOOD'S MOST EXCLUSIVE RESIDENCE DISTRICT,
4530-42 DREXEL-BLVD.
BEAUTIFUL HOMES ON ALL SIDES.
4, 6, 7, and 9 room apartments, including private sun porches and sun parlors, all the very latest, up to date equipment. Agent on premises. Ready for occupancy now.
BECKLENBERG, OWNER,
29 S. La Salle-st. Tel. Rand. 884.

TO RENT—5418-28 WOODLAWN-AV. AND 5417-29 University-av.; beautiful four room apartments with private front and rear porches; all outside light; hardwood floors and trim; tile baths; electric light, steam heat, hot water, and janitor service; overlooking a beautifully kept lawn and garden; near University of Chicago; 55th-st. electric or I. C. express transportation; within walking distance of Washington or Jackson Parks and near the lake; $32 and up.
JOHN A. CARROLL & BRO.,
Tel. Hyde Park 440. 1533 E. 53d-st.

TO RENT—
NEW STEAM HEATED
4 AND 5 ROOM FLATS.
SUN PARLORS.
S. W. Cor. 54th-st. and Ingleside-av.; large sunlight rooms; fireplaces, bookcases, electric fixtures; best on South Side.
Open today. Agent at bldg. Low rents.
DRAPER & KRAMER. 25 N. Dearborn-st.
Branch Offices: 67th-st. and Dorchester-av. 47th-st. and Calumet-av.

TO RENT—FOLLOWING 6, 7, AND 8 ROOM flats, steam heat, hot and cold water, electric lights, etc. See janitor on premises:
[illegible] Vincennes-av., 8 rooms..........$37.50
[illegible] Vincennes-av., 8 rooms..........35.00
[illegible] Vincennes-av., 8 rooms..........40.00
EDWIN ROMBERG, 30 N. La Salle-st.

TO RENT—FINE APARTMENTS, 5511 Blackstone and 1455 E. 56th-st.; 4 and 6 rooms; $22.50 to $27.50; modern; steam heated; see janitor.
GORDON STRONG & CO.,
29 S. State-st. Harr. 8191.

TO RENT—MOD. 3 AND 5 RM. APTS., 1458 E. 67th-st., every rm. outside light; steam heat; janitor service; 1 blk. to I. C. and surf.; $17.50 to $24 mo. See janitor or JAMES G. BARSALOUX, 1461 E. 63d-st. Ph. Hyde Park 10.

TO RENT — 2945 MICHIGAN-AV., 4TH floor, 11 rooms, 3 baths, electric elevator; finest fireproof apartment in Chicago. Present tenant, who is leaving city, will show apartment. JACOB J. KERN, 54 W. Randolph-st. Telephone Randolph 194.

TO RENT—STEAM HEATED FLATS, 17 TO 21 E. 31st-st.; modern; 5, 6, and 7 rooms; newly decorated; $24 to $30.
3145 State-st. 5 rm., 2 fl., frt.; $25.
W. H. McCLELLAN, 29 E. 31st-st.

TO RENT — BLACKSTONE APARTMENTS, 5621-27 S. Michigan-av., 5 rooms, elegant sun parlors, etc. Beautiful court bldg. Rents $50. Conc.
REGELIN, JENSON & CO., 82 W. WASH.-ST.

TO RENT—HOLTON, SEELYE & CO., 140 S. Dearborn-st.
[illegible] Dorchester-av., 6 rooms..........$45.00
[illegible] E. 45th-st., 7 rooms..........30.00
[illegible] W. 66th-pl., 5 rooms..........30.00

TO RENT—N. W. CORNER 41ST-ST. AND Indiana-av., 6 and 7 rooms, steam; $30 to $35; liberal concessions. DUFF & MASSEY, 8 S. Dearborn-st.

TO RENT—6430 YALE-AV., NEW 5 ROOMS, sun parlors, steam, vacuum cleaners, concessions. B. B. REDFIELD, 246 W. 63d-st. Tel. Englewood 3442.

TO RENT—5431 GREENWOOD-AV., 5 RMS., sun parlor, exceptional equipment; bargain right party. Campbell Clay or janitor will show, or address N 105, Tribune.

TO RENT—4714 GRAND-BLVD.; A HIGH grade 9 room apt.; large, light rms.; private front and side porches; 3 baths; 1st floor.
T. E. WELLS, 160 W. Jackson-blvd. Wab. 3592.

TO RENT—3115 PRAIRIE-AV., NEW, modern 4 room kat. wall beds..........$35
[illegible] Calumet-av., 6 rooms, steam..........25
W. M. BRINKMAN, 3118 Indiana-av.

TO RENT—2D APT., 7 ROOMS, STEAM HT.; strictly modern; $38. 6848 Lowe-av.

TO RENT—FLATS—NORTH.

TO RENT — MY BEAUTIFUL 7 ROOM apartment on choice street east of Sheridan-road, near lake; 2d floor in two apartment building, sun parlor, sleeping porch, 4 bedrooms, garage, etc., etc.; an unusual opportunity for one wishing a modern, up to date apartment; possession at once. See my agents.
W. K. YOUNG & BRO.,
4001 Sheridan-road. Lake View 1107.

TO RENT—
SPECIAL CONCESSIONS IF RENTED NOW: Beautiful 4 room flats, in individual new 2 flat brick buildings; $20; baths, electric light, tile floors; individual porches; large yards; handy to Addison-st., Ravenswood "L," and 3 surface car lines.
WM. ZELOSKY,
2220 Addison-st. 3801 No. Western-av.

TO RENT—CHOICE APARTMENT IN Buena Park, directly on shore of lake; 2d floor of 2 story single building; giving light and air all around; 7 rooms and 2 baths; also sun parlor and sleeping porch; brick garage. Phone PETERSON, Rand. 777.

TO RENT—IN MY NEW SIX FLAT BLDG., 6 room flats, $42 to $45; front and rear porches; finely decorated; 2 blocks west of Edgewater L sta. 5684 and 5686 Ridge-av. Phone Ravenswood 4334.

TO RENT—1 MO. FREE, ELEGANT 4 RM. apts., new bldg., Sunnyside and Whipple; Rav. L; $35 and $40; ordinarily rent for $55 to $60. Phone Ravenswood 597.

TO RENT—5311-29 KENMORE-AV., 4-5 R., sun parlor; $42.50-$50. 1349 Sunnyside-av., 4 rms., new, $42.50. O. P. CURRAN JR., 4541 Broadway.

TO RENT—1919 IRVING PARK-BLVD., 3D apt., 5 rooms, newly decorated; new bldg.; rent $25. Janitor in barber shop.
ALEX. FRIEND & CO., 29 S. La Salle-st.

TO RENT — 4 R. NEW, LIGHT, SUNNY warm, 3d floor; rent $37.50; vacuum cleaner; $12 to $22 Lakeside-pl., east of Sheridan-rd., nr. Wilson ex. sta. of N. W. L. See janitor.

TO RENT—8 RM., 2D FLOOR, WITH MURPHY door bed; new bldg.; Belmont L Sta. 3162 Abbott-ct.; $35; poss. now. HARNSTROM. Franklin 4198.

TO RENT—FINEST 4, 5, 6, AND 7 ROOM apartments in Rogers Park.
CARLSON, COOKE & CO.,
Rogers Park L sta. Ph. Rogers Park 888.

TO RENT—NEW MODERN 4 ROOM APTS., $25 to $40; near L and cars. WHITE, 4752 N. Kedzie-av. Irv. 1435.

TO RENT—CHOICE NORTH SIDE APARTMENTS. Send for complete list. YOUNG & JOHNSON, 4606 Broadway.

TO RENT—ELEGANT 4 RM. APT.; IMMEDIATE possession. Ph. Sunnyside 5434, or call 1340 Granville-av.

TO RENT—MODERN, 3 ROOM FLAT, 140 W. Superior-st. N. W. Cor. La Salle. Apply janitor.

TO RENT—ROGERS PARK, 5 ROOM MODERN flat; private porch; $30.
6820 SHERIDAN-RD.

TO RENT—5353-57 N. WINCHESTER-AV., cor. Balmoral-av., $20 to $25. New, strictly modern 4 and 5 room apmts.; furnace or stove.

TO RENT—BEAU. 7 RM. APT. AND SUN porch; 2 baths; 3d apt. W. 911 Winona-av. Edge. 6938.

TO RENT—UNUSUALLY GOOD APT., 6 R., 2 baths; view of lake and drive; pr. pch.; $60. Edge. 1068.

TO RENT—MOST COMPLETE ON NORTH shore; new 6-7 rm. apts., 2 baths, shower, sun parlor, ballroom, etc. Edge. 1068.

TO RENT—1ST, 2D, 4 RM. FLATS; MOD., new building; lib. conc.; best trans.; $35. 2907 Sunnyside-av. Ravenswood 1985.

TO RENT—$50—MODERN, LIGHT, 7 RM. apt., newly decorated; rooms off hall; one blk. to Lincoln Park. 2717 Hampden-ct.

TO RENT—4023 N. DRAKE-AV., NEW, MODern 5 rm. flat; priv. porch; furnace; $25. W. N. MEYER, 10 S. La Salle-st. Franklin 588.

TO RENT—4320 VISTA-TERRACE, MOD. 6 room flat; steam heat; reas. 1st.

TO RENT—MODERN 6 RM. APT.; ALL bright rms.; aut. elevators. 23 Bellevue-pl.

TO RENT—4302 KENMORE-AV., 6 ROOMS, [illegible]

TO RENT—2422 ORCHARD-ST.—BEAUTIFUL 6 rm. new flat, nr. Fullerton-pkwy.; $60.

TO RENT—FLATS—NORTHWEST.

TO RENT — ELEGANT 7 ROOM APARTMENTS, overlooking HUMBOLDT PARK; furnace heat; rental $32.50. 843, 845, and 851 N. SACRAMENTO-BLVD. PHONE RANDOLPH 1789.

TO RENT—4627 N. DRAKE-AV., 6 ROOM apt., bet. Lawrence and Ainslie; hot water heat; sun parlor; nr. L station; attractive rental. Key with janitor or MARK LEVY & BRO., Marquette Bldg.

TO RENT—NEW 4, 5, 6 RM., WARM, STEAM apts., $36 to $40; Irv. Pk.; unsurpassed for comfort, and access; 15 minutes to loop, N. W. Ry.; sun parlor; concessions. R. T. PEACE, 4122 Irving Park-blvd.

TO RENT — HIGH GRADE 5 RM. APT.; steam h.; 15 min. to loop on N. W. Ry.; $32.50. LINN, 5115 Montrose. Irv. 2831.

TO RENT—7-8 RM. FLATS; STEAM; OPP. Humboldt Park; mod.; $33-$35. 3125 Augusta. Belmont 2564. Concessions; A1 transp.

TO RENT—5 ROOM FLAT, STEAM HEATED, $32.50; cor. Fullerton and Harding-avs.; free rent to Jan. 15th.

TO RENT—NEW 4-5 RM. STM. H. APT., 3848 Milwaukee-av., nr. "L," $28 to $35. SWARTZ, 129 N. Clark.

TO RENT—MODERN 5 ROOM 1ST FLAT; steam heat; good trans. Babcock, West 2466.

TO RENT—FLATS—WEST.

TO RENT—1350 MADISON-ST., 5 ROOMS; steam heat; janitor service; $27 and $28. JOHN E. TITTMAN & CO., Ogden and Madison.

TO RENT—VERY FINE 5 RM. APT. IN THE Carolin Bldg., cor. Warren-av. and Lincoln-st. See janitor.
[illegible] FADNER, 8 S. Dearborn-st. Cent. 4624.

TO RENT—HIGH GRADE 6 RM. APT., 2 baths; 3325 Washington-blvd., nr. Homan-av. Janitor on premises.

TO RENT—4 LGE. RMS.; MODERN APT., steam h.; 4850 W. End-av., 2d, $32.50; concessions. Call 4921 W. End-av. Austin 14013.

TO RENT—MODERN 6 ROOMS. $35; BIG reception; near Garfield Park; to date service. [illegible] Franklin-blvd.

TO RENT — DOCTOR'S SUITE, LIVING and six rooms; possession at once; $28. EDWIN F. SUTTER, 1853 W. Madison-st.

TO RENT—3007 ADAMS-ST., 6 ROOMS, [illegible] $32.50; very desirable. Wabash 0672.

TO RENT—FLATS—SUBURBAN.

TO RENT—4, 5, OR 6 ROOMS; STOVE, STM., or hot water heat; flats and stores; Douglas Park L. Frank Kirchman, 5606 W. 22d-st.

TO RENT—FURNISHED FLATS.

South Side.

TO RENT — 3 RM. APT., NEWLY FURN., consisting of 2 bedrms., drawing rm., bath with shower; finest resident hotel on S. S.; bellboy, elevator, and maid service; cafe a la carte. Kenwood Hotel, 4700 Kenwood-av. Tel. Oak. 1600.

TO RENT—TYSON FURNISHED APTS.
4259 GRAND-BLVD.
READY TO LIVE SUITES, FROM ONE TO 5 ROOMS, EACH WITH BATH, KITCHENETTE. CHOICE LOCATION. CLEAN, QUIET, AND WARM. RATES, $10 A WEEK AND UP.

TO RENT—NEW CHEVERNY FURNISHED APARTMENTS, S. E. CORNER GRAND-BLVD. AND 39TH-ST.; MAID SERVICE FREE; 3 ROOMS, TILE BATH, 2 DISAPPEARING BEDS; 12 MIN. ON L TO DOWNTOWN; $50 TO $75 PER MONTH, OR BY THE WEEK. AGENT, APARTMENT M.

TO RENT — 3 ROOMS AND BATH, FURnished; two brass beds, Victrola; steam heat; mahogany finish and hardwood floors. 918 E. 42d-pl., 2d apartment; near Drexel-blvd. Open for inspection from 3 to 6 p. m.

TO RENT — 4021-29 ELLIS-AV., BEAUTIfully fur. 3 rm. apts.; disappearing beds; only $65. H. F. NORCOTT & CO., 1007 E. 43d. Oakland 1302.

TO RENT—6427 HARPER-AV., 3 AND 6 TWO flats, elegantly furn. comp.; steam and mod., nr. park and L, $30 to $50. See ACKLEY BROS., 1447 E. 63d.

TO RENT — MADRA VILLA APTS, OAKwood-blvd. and Ellis-av.; 3 rooms; 2 disappearing beds; newly furn. See janitor. 856 Oakwood-blvd. Phone Douglas 937.

TO RENT—SHARE WITH RELIABLE MAR. couple thor. mod., nicely furn. 5 rm. apt.; good loc., trans. Went. 9081.

TO RENT—4214 GRAND-BLVD., ARTISTICally furnished 3 rm. suites; only 18 apts.; most exclusive. For inspection see janitor.

TO RENT—936 E. 42D-PL., NR. DREXEL; 3 and 4 r. flats, furn. com., with light and heat; Kenwood L; $30 to $40. See janitor.

TO RENT—3 ROOM FURN. APTS. ADJOINing Jackson Park; steam, elevator, L, surface, I. C. exp.; $30 per month. 1552 E. 63d-st.

TO RENT — 6259 COTTAGE GROVE-AV., comp. furn. 2 room apt.; clean; laundry, bath; every conv.; best trans. Midway 6278.

TO RENT — 3872 LAKE PARK-AV., COMpletely furn. 3 room apt.; pantry, icebox, linen, gas, electric light; $37.50 per mo.

TO RENT—BLACKSTONE-AV. AND 50TH-st., 7 rms., electric light, steam heat; $50; 2 blks. I. C. Call Oakland 4867.

TO RENT—4410 LAKE PK.-AV., CORNER, 1 blk. to lake; 5 r. apt.; Turkish rugs, mahog fur., silver, linen; good bldg. and locality.

TO RENT — 6021 KENWOOD-AV., FIRST class furn. 5 room apartment, near I. C. and L roads; $35.

TO RENT—5408 PRAIRIE-AV., 4 RM. FURN. apt., steam; $9 per week, $35 per mo.; nr. pk. and "L" exp. Ph. Ken. 5582.

TO RENT—NEW, COMPLETELY FURN. 7 rm. apt., use of garage. 3322 Michigan-av.

TO RENT—6 RM. WELL FURN. APT.; steam; snap at $40. 6635 Kenwood-av.

TO RENT—630 WOODLAND PARK; HOMElike; elec. lights; excellent trans. Doug. 7658.

TO RENT—FURN. 6 RM. APT., 5742 Indiana-av., 1st.; refs.

TO RENT—4 R. FURN. COMPLETE, $6.50; steam; 5 r., $8.50. 3632 Vincennes-av.

TO RENT—4047 PRAIRIE-AV.—WILL RENT or share 7 rm. mod. apt. to May 1; 51st L.

North Side.

TO RENT—UNTIL MAY 15—PLEASANT furnished 6 room flat to responsible family; hot water heat, electric light, etc.; adults preferred; reasonable figure to proper party. Call 1929 Waveland or phone Wellington 8698.

TO RENT—HANDSOMELY FURNISHED 6 room apt. in E. Division-st., $125 per mo. MRS. E. G. TRACY, Successor to Mrs. E. W. Case, 35 N. Dearborn-st.

TO RENT—FURN. OR UNFURN., LARGE new 6 room 2d floor flat; Ravenswood "L" and cars; st. heat; elec. lt.; porch; light and pleasant; reas. Ph. Rav. 3681 Sun. or eves.

TO RENT—5 WELL FURN. OUTSIDE RMS.; sun parlor, piano; Jan. 15; N. Edgewater, Kenmore nr. Thorndale. Edge. 421.

TO RENT—WANTED—REFINED MARRIED couple or 3 business women to share my mod. 6 rm. apt.; reas. Lake View 176.

TO RENT—NICELY FURNISHED STEAM heated 6 room apt., Jan. 15 to April 1; 1 blk. lake; references. Ph. Lake View 6216.

TO RENT—FURNISHED 5 RM. APT., 452 Fullerton-pkwy., cor. Clark and Fullerton. Phone Ravenswood 4334. Aply 2d.

TO RENT—PARTY LEAVING CITY; 5 RM. FURN. FLAT, NR. LAKE AND BROADway. Tel mornings, Lake View 1639.

TO RENT—6 ROOM MODERN APT. FOR $50; special bargain. 5241 Winthrop-av.

TO RENT — $38 TAKES MY COZY 4 RM. flat; modern, complete; No. Side. Edge. 7876.

West Side.

TO RENT—4 ROOMS, COMPLETELY FURnished; will rent part or whole. Inquire 208 N. Cicero-av.

WANTED—TO RENT—FLATS.

WANTED—TO RENT—BY TWO BUSINESS men, 3 or 4 room furn. flat, North or South Side preferred; reas. rent; particulars. Address O 148, Tribune.

WANTED — TO RENT — RESPONSIBLE young married couple will pay to $40 for mod. light well furn. 4 to 5 rm. apt., North Side, nr. Wilson-av. Address T D 285, Tribune.

WANTED — TO RENT—2 ADULTS DESIRE 3 or 4 room furnished apartment; particulars. Address N 579, Tribune.

WANTED—TO RENT—MARRIED COUPLE would share apartment or rent housekeeping suite. Address O 99, Tribune.

WANTED—TO RENT—FURNISHED, 3 OR 4 room modern flat, not over $35; married couple; Kenwood or Hyde Park. Oak. 4773.

WANTED—TO RENT—NICE 2 OR 3 ROOM apartment for hskpg.; reasonable; unfurnished preferred. Address O 96, Tribune.

TO RENT—STORES—DOWNTOWN.

TO RENT—TWO STORES, CORNER, 20X70; large plate glass windows; $1,800 year; small store, 16x50, $900 year; next to main entrance. Commercial only. Bonheur Bldg., 326 River-st., cor. Wabash.

TO RENT—STORE, TEMPORARY, MADIson-st., near corner; get our list of central stores, floors, buildings.
W. H. BOTHAM & CO.,
105 W. Madison-st. Cen. 8430.

TO RENT—STORES, LARGE AND SMALL, n. w. cor. Washington and 5th-av., s. e. cor. Lake-st. and 5th-av. Also lofts.
THAD. H. HOWE & CO., 102 N. 5th-av.

TO RENT—5 YEAR TERM; STORE, 17X66, with basement space, at 437 S. Dearborn-st. Harrison 1200. BALLARD, ROWE & WHITMAN, Agents, 431 S. Dearborn-st.

TO RENT — EXCELLENT SMALL STORE on Dearborn, near Washington-st.
CENTRAL REALTY & INVESTMENT CO., 36 S. State-st. Randolph 6162.

TO RENT — STORES AND FLOORS; CENTRAL DISTRICT. W. A. BOND & CO., 25 N. DEARBORN-ST. CENTRAL 4694.

TO RENT — STORES, OFFICES, LOFTS IN downtown district. Tel. Randolph 3384. CALLISTUS S. ENNIS & CO., 122 Monroe-st.

TO RENT—724 S. STATE-ST., NORTH OF Polk; east front store, $125; will remodel. Frank S. Pagin & Co., 32 W. Washington-st.

TO RENT—STORE, 324 FEDERAL-ST., OPposite Monadnock Block; modern building; long lease; for saloon or other lines.

TO RENT — STORE FOR SHOE SHINING parlor, center of loop district. Room 814, 8 S. Dearborn-st. MR. PORCH.

TO RENT—114 W. MADISON, STORE AND basement; long lease. See MR. REILLY at building.

TO RENT—STORES—SOUTH.

TO RENT—MODERN STORES, BEST BUSINESS CENTERS OF THE CITY.
S. E. Cor. 47th and Greenwood-av.; new business block; steam heat; $50 up.

1240 to 1306 E. 47th-st.; opposite Kimbark-av.; steam heat; $60.

S. W. Cor. 37th and Indiana-av.; new corner store; steam heat.

S. W. Cor. 43d and Michigan-av.; new business block; stores, $25 up.

S. W. Cor. 75th and Saginaw-av., at Windsor Park depot; new store, $25.

N. E. Cor. 71st and Stony Island-av.; new business center; stores, $30 up.

W. K. YOUNG & BRO., BANK FLOOR, MARQUETTE BLDG., DEARBORN & ADAMS

TO RENT—STORES, 210 E. 22D-ST....$35.00
6244 South Park-av..........15.00
1008 E. 55th-st..........35.00
T. E. WELLS, 160 W. Jackson-blvd. Wab. 3592

TO RENT—FINE LARGE STEAM HEATED store; A1 location; 834 W. 69th-st., 1 blk. w. of Halsted-st. ESTATE OF R. J. BUSCH, 30 N. La Salle-st. Franklin 786.

TO RENT—NEW KENWOOD STORES, 1305 and 1323 E. 47th-st.; des. for high grade retail lines; best block and stores in locality. C. F. PARRELL, 208 S. Dearborn-st. Harr. 1285.

TO RENT—4632 VINCENNES-AV., LARGE, light store; hot water heat; rent reasonable. HOBBS & GRUBB, 105 E. 31st-st.

TO RENT—DOUBLE STORE, 22 E. 30TH-ST., steam heat, $45 per mo. Poss. at once. CREMIN & O'CONNOR, 105 N. Clark-st.

TO RENT—NEW STORE, 632 E. 61ST-ST., N. e. cor. Rhodes-av. Apply HENRY A. MIX, 92, 39 S. State. Central 2028.

TO RENT — LARGE STORE, BUSY TRANSfer cor.; 2 fronts. Address T P 145, Tribune.

TO RENT—STORES—NORTH.

TO RENT — 4625 N. CLARK-ST., STORE and living rooms in rear; very attractive price. DUFF & MASSEY, 8 S. Dearborn-st.

TO RENT—SMALL STORE; CANDY, FLOWers, cigars; office; $20. 1106 Wilson-av., near Broadway.

TO RENT — STORE; CHOICE; SUITABLE for any business; excellent location. 900 Belmont-av.

TO RENT — STORES, COR. BDWY. AND Oakdale; $35 up; for drugs, millinery, dry goods, meat, shoe repa., beauty shop, etc.

TO RENT—STORES—WEST.

TO RENT—NEW, LARGE STORE, 4310 W. Madison-st.; furnace and bsmt.; good location. MURRAY WOLBACH, 105 S. Dearborn.

TO RENT—STORES, NEW, 3531 HARRISON-st.; suitable hardware, millinery, barber shop; variety store; will give concession; steam heat, electric light. Inquire 1806 S. St. Louis-av.

TO RENT—OFFICES AND STUDIOS.

Downtown.

TO RENT—
OUR LOSS YOUR GAIN.

We must vacate our beautiful suite of about 1,500 sq. ft. in new modern office building, best corner in the loop. We will stand a substantial loss to get a good tenant to take over our lease, which expires April 30, 1917. Attractive arrangement of four rooms and large general office; large vault. Will add mahogany bank fixtures, linoleum, etc. Address P W 584, Tribune.

TO RENT—
ADAMS EXPRESS BUILDING,
115 S. Dearborn-st.
Large, light space for sample lines or stocks, jobbers, or light manufacturing. Our new sprinkler system gives a low rate of insurance. Most centrally located building in the loop. J. C. McCORD & CO., Room 700.

TO RENT—TWO LARGE PRIVATE OFfices and large reception room; all daylight; opposite elevators; $40 per month, including service. Apply
BALLARD, ROWE & WHITMAN, AGTS.,
Tel. Harrison 1200. 301, 431 S. Dearborn-st.

TO RENT—IF YOU ARE LOOKING FOR A very desirable outside private office with use of reception room at very low rent, in Loop skyscraper, call Harrison 50, between 10 and 12. Address O 98, Tribune.

TO RENT—A BARGAIN—
Private desk, well equipped office, new bldg.; phone, stenog.; also private office; cheap; every convenience. 513 Transportation Building.

TO RENT—SMALL PRIVATE OFFICE, Marquette Bldg.; fronting Dearborn-st.; moderate rental. EDWIN F. GRETCHELL & CO., Marquette Bldg.

TO RENT—OFFICE, 22X20, 3 WINDOWS, north light; $35. Desirable front office, $21. Best of service. Dickey Bldg., 130 N. Dearborn.

TO RENT — NICE, LIGHT SUITE, WITH subtenant, if desired. Purchase of beautiful mahogany furniture optional. 1651 Marquette Bldg. Phone Randolph 6566.

TO RENT—MALLERS BUILDING.
OFFICES, SHOPS, AND STORES; MOST PROMINENT LOCATION IN CHICAGO.
Apply Room 1109, Office of bldg.

TO RENT—CHOICE SUITE, ROOKERY Bldg., 4th floor, facing La Salle; 2 rooms and reception; a bargain. C. C. SPOTSWOOD, R. 401, 79 W. Monroe. Tel. Rand. 3634.

TO RENT—VERY DESIRABLE OFFICE space in Monroe Bldg., furnished or unfurnished; sublease by month or for longer period. Phone Randolph 6944.

TO RENT — OFFICES IN NEW STATE Bldg., S. W. cor. Randolph and 5th-av. VERY ATTRACTIVE RATES. G. V. CLEARY & CO., R. 1407, 20 E. Jackson-blvd. Harr. 2105.

TO RENT—2 ROOMS AT 604 FIRST NAtional Bank Bldg.; 500 sq. ft.; Dearborn-st frontage; possession immediately. Phone Randolph 2701.

TO RENT—MENTOR BLDG., 39 S. STATE-st., cor. Monroe, exclusive shop and offices in heart of retail district. Apply HENRY A. MIX, Room 92, 39 S. State-st. Central 2028.

TO RENT—LIGHT OFFICES IN MODERN, fireproof building, Dearborn, nr. Van Buren-st. R. D. HILL & CO., Randolph 2322.

TO RENT—NEAT PRIVATE OFFICE; ALSO desk space, to acceptable parties; telephone, stenographer. 820 Consumers Bldg.

TO RENT—FIFTH-AV. BLDG., 101 S. FIFTH-AV. WAB. 790 — MODERN OFFICES, NORTH AND EAST LIGHT, FOR MFG. AGTS.

TO RENT—DESK SPACE WITH DESK AND phone service; very reasonable. 418, 130 N. Dearborn-st.

TO RENT—A FEW DESIRABLE SMALL OFfices, $18 to $20; 120 S. State-st., opp. Palmer House. C. V. McERLEAN, 39 S. La Salle-st.

TO RENT—FACING MICH.-BLVD.—A1 OFfice space; only those needing best service considered; phone, stenog. 307 Monroe Bldg.

TO RENT—LARGE OFFICES; DESIRABLE for manufacturers' agents; modern conveniences; moderate rent. 170 W. Randolph-st.

TO RENT — WELL EQUIPPED, PRIVATE office and desk room; price reasonable. 411 to 413 Unity Bldg. Phone Central 2780.

TO RENT—TO SUBLEASE, PRIVATE OUTside office, with mahogany furn., tel., stenog.; cheap. GRANVILLE, 8th fl., 20 E. Jackson-blvd.

TO RENT—DESK IN BEAUTIFUL OFFICE; mah. furn.; phone; steno.; use of vault and storage room. E. J. Smith, 20 E. Jackson-blvd.

TO RENT — PRIVATE OFFICE WITH steno., phone, law library; reas.; R. 703, 109 N. Dearborn-st.

TO RENT—EXCEPTIONALLY ATTRACTive light office; mahogany furniture; unlimited phone; 1606 Tribune Bldg.

TO RENT—BRIGHTEST DESK SPACE IN city; $10; unlim. phone. 25 N. Dearborn. R. 812.

TO RENT — UNEXPIRED LEASE, BEST cor. in Chgo.; less than 1-3 price. 614 Monadnock Block. Tel. Wabash 5036.

TO RENT—NICELY FURNISHED SUITE OF offices; both phones unlimited; best references required. 419 Ashland Blk. Randolph 2874.

TO RENT — VERY DESIRABLE DESK space with all office service, with or without stenog. Cont. and Coml. Bk. Bldg., Room 1079.

TO RENT—OUTSIDE PRIVATE OFFICE, en suite; modern bldg. Address T H 451, Tribune.

TO RENT—DESK ROOM; LIGHT, TELEphone, and stenographers' service; $10. Room 701, 35 S. Dearborn-st.

TO RENT—PRIVATE OFFICE AND DESK space; extension phones; efficient service. 1010 [new] Advertising Bldg., 123 W. Madison.

TO RENT—BEAUTIFUL CORNER OFFICE; also smaller office; mahogany furniture, phone, and steno. Rm. 1401 Borland Block.

TO RENT—½ ELEGANTLY FURN. 3 ROOM office with dentist, professional preferred. 716 Consumers Bldg. Phone Wabash 4139.

TO RENT—WELL LIGHTED PRIVATE OFfice; excellent location; steno; phone; attendance. Room 306, 22 Quincy-st.

TO RENT—DESK ROOM; LARGE SPACE; unlimited phone service. Room 916, 36 S. State-st.

TO RENT—FINELY FURN. PRIVATE OFfice in suite. Ph. Wabash 4491.

TO RENT—DESK SPACE AND OFFICE hdqrs., $2 up; all conv. 622 Monadnock Bldg.

TO RENT—DANDY DESK SPACE, UNLIMited phone, steno. opt. 1229 Association Bldg.

TO RENT—HALF COMPLETE FUR. OFfice, $15, all $30. 348 Marquette Bldg.

TO RENT—PRIV. OFFICE, DESK SPACE, office hdqrs., $2 up. 607 Marquette Bldg.

TO RENT—DESIRABLE DESK SPACE. 518 Chamber of Commerce Bldg.

TO RENT—DESK ROOM, $5; GOOD LIGHT; phone. Room 720, 115 S. Dearborn.

TO RENT—NICE LIGHT FURNISHED OFfice; telephone. 1411 Unity Bldg.

TO RENT—412, 105 W. MONROE-ST., NEWly furn. office, $17; desk in priv. office, $10.

TO RENT—PRIVATE OFFICE, ALSO DESK rm.; unlim. phone serv. 746 1st Nat. Bk. Bldg.

TO RENT—FURN. PRIV. OFFICE; REAS.; good location. WEYERSON, 36 W. Randolph.

TO RENT—DESK ROOM. 401 McCORMICK Bldg. Harrison 5738.

TO RENT—NICE PRIVATE OFFICE, $20; also desk space; reasonable. 1114 Unity Bldg.

TO RENT — FURNISHED OFFICE. 1800 Steger Bldg.

TO RENT—OFFICE, FURN. OR UNFURN.; desk room. 814, 8 S. Dearborn-st.

TO RENT—1260 MONADNOCK BLDG., bright furnished office space. Harrison 1633.

TO RENT—DESK SPACE; ALL CONV.; $7 to $15 per mo. 425 Ashland Block.

General.

TO RENT—S. E. COR. 69TH AND WENTworth..........$10-$17.50
T. E. WELLS, 160 W. Jackson-blvd. Wab. 3592.

TO RENT—FLOORS AND LOFTS.

TO RENT—

Third floor at 638 Federal-st., modern fireproof building; automatic sprinklers; 5,000 sq. ft. Lease runs to May 1, 1917. Rent $187.50 per month. Immediate possession. Liberal concession if taken at once. Address N W 223, Tribune.

TO RENT—FLOORS—
Southwest cor. Market and Jackson-sts.
For light mfg. or display purposes.
Location and light unusually fine.
Building sprinkled.
Freight and pass. elevator serv.
Reasonable rent.
Steam heated.
JOHN A. CHAPMAN, AGENT.
30 N. La Salle-st.
Telephone Main 1776.

TO RENT—121-22 W. MADISON-ST., 15,000 sq. ft. floor space; light on all sides; steam heat, electric power, freight and passenger elevators; low insurance, sprinkler system; suitable for light mfg., mail order, or wholesale business. Apply of H. B. PEABODY, 333 S. DEARBORN-ST.

TO RENT—FLOORS, STORES, BUILDINGS, and manufacturing space in all business districts. Phone, write, or call for our COMPLETE LIST.
MURDOCK, JAMES & CO.,
27 N. La Salle-st. Phone Franklin 258.

TO RENT—
Light cor. floor, 80x80; will divide; Marine Bldg., 136 Lake-st., cor. La Salle-st.
B. A. THORPE,
[illegible] S. Dearborn, cor. Monroe. Ph. Rand. 4094.

TO RENT—INDUSTRY BLDG., 1 BLK. TO City Hall—Space to suit any light manufacturing business; best service; immediate possession; rentals right. Apply HENRY A. MIX, 92, 39 S. State-st. Phone Central 2028.

TO RENT—MFG. SPACE, CHEAP.
412-420 S. Dearborn; unusual light; manufacturing space, from 600 to 5,000 square feet; best of service; semi-fireproof building.
C. F. FARRELL, 208 S. Dearborn-st. Har. 1285.

TO RENT — GREAT LAKES BUILDING. Light, sprinkled stock space in new bldg. UNIVERSITY OF CHICAGO, 604, 189 W. Madison-st. Tel. Main 3589.

TO RENT — BUILDINGS, FLOORS, AND space, with or without railroad and river facilities, and will build to suit tenants.
MADDEN BROS., 140 S. Dearborn-st.

TO RENT—DEAHL BLDG., 220-22 W. Ontario-st.; floors 50x100; reinforced concrete const.; pass. and frt. elev. serv.; steam heat. PAUL C. LOEBER & CO., 21 N. La Salle-st.

TO RENT—IN ALL SECTIONS.
FLOORS—BUILDINGS—STORES.
GRANT CARPENTER & CO., 5 N. Clark-st.

TO RENT—WILL SHARE MY WAREHOUSE and office with right party cheap; good location. Address T N 130, Tribune.

TO RENT — N. E. COR. RANDOLPH AND Jefferson; fireproof floors; 9,000 ft.; heat; elev. serv.; will divide. RUPRECHT, Main 561.

TO RENT—DAYLIGHT FLOORS, 25X75, 139-145 S. 5th-av. White & Tabor, 139 S. 5th-av.

WANTED—STORES, OFFICES, LOFTS

WANTED—TO RENT—FINANCIAL PUBlisher wants reasonable desk or office space at once, loop district. Wellington 5735.

WANTED—TO RENT—DESK SPACE OR furnished private office near Otis Bldg. Describe fully, price. Address O 137, Tribune.

TO RENT—MANUFACTURING PPTY.

TO RENT — SPACE IN TEN BRADLEY BUILDINGS.
First floor, 8,200 sq. ft., with or without basement. One 2d fl., 3,000 sq. ft. Also two 6,000 sq. ft. each, suitable for light or heavy manufacture. Convenient loading and shipping facilities. Excellent light. Good elevator service.
J. HARLEY BRADLEY,
Phone Monroe 146. 217 N. Desplaines-st.

TO RENT—3622 S. MORGAN ST., FROM March 1, 25,000 sq. ft. of choice first floor space; will divide; L. C. L. and C. L. service on C. J. Railway. ARTHUR SAMUELSON, 1112 W. 35th-st. Drover 6810.

TO RENT — SMALL POWER SPACES, $25 per month up. 115-117 E. South Water-st. JOHN R. MAGILL & CO., 35 N. Dearborn-st.

TO RENT—BUILDINGS.

TO RENT — COMPLETE LIST OF BUILDings, stores, and floors in all business districts of the city.
ALBERT H. WETTEN & CO.,
108 S. La Salle-st.

TO RENT—ST. CLAIR BLDG.—
N. W. Cor. Erie and St. Clair.
BOWES REALTY CO. MAIN 2151.

TO RENT—90,000 FT. ON TRACK CLOSE TO loop; will divide; also sites where can bld. to suit. Montague & Son, 25 N. Dearborn. Cent. 5012

TO RENT—HOTELS.

TO RENT—MOD. 28 RM. HOTEL WITH store suitable for restaurant; nr. mfg. district; big demand. Consolidated Improvement Co., 501 S. Kilbourn-av.

TO RENT—MISCELLANEOUS.

TO RENT — BUILDINGS, STORES, AND floors in all parts of the city. Send for list. WILLIS & FRANKENSTEIN, 110 S. Dearborn.

WANTED—TO RENT—MISCEL'EOUS.

WANTED—TO RENT—MUSHROOM PLANT or suitable place. W. SWANSON, 857 Webster-av.

STORE AND OFFICE FIXTURES.

MORTGAGEE'S SALE — THE ENTIRE stock of merchandise located in the store building at 6718-6720 So. State-st., together with all fixtures, including ice box, scales, coffee grinder, autograph and cash registers, cookie and cracker cases, and counters, etc., together with three horses and harness and four delivery wagons, will be offered for sale to the highest bidder on Friday, January 15, 1915, at 10 a. m.
Terms of sale, cash for the entire lot of property. Sale to be held on the premises.
THEODORE STOFFREGEN,
6961 Vernon-av., Mortgagee.

JULIUS BENDER,
901, 903, 905, 907, 909, 911 W. Madison-st.
TELEPHONE MONROE 1712.
Manufacturer and jobber of store and office fixtures. Second hand fixtures of every description. Terms, cash or time.

GUTTMAN STORE FIXTURE CO.,
634 S. WABASH-AV.
TEL. HARRISON 478.
Mnfrs. of fixtures for all kinds of stores. Second hand fixtures carried in stock. Write for Catalogue T.

STORE FIXTURES, NEW AND USED, AT lowest prices in city; special attention to country orders F. O. B. Chicago. CHAS. BENDER CO., 608-614 Wells-st.

$5,000 WORTH OF ALL KINDS OF LETTER and card files, desks, chairs, etc.; just slightly damaged by water; at your own price. STONE, 808 S. Wabash-av.

SAVE $ $ $ $ $ $
We have a few $12-$15 desks closing out at $9. Also other desks, chairs, filing cabinets, etc., at bargain prices. 410 S. Dearborn.

CLOSING OUT LARGE LOT OF HIGH grade sample desks, also used furniture, at cost. 176 W. Lake-st.

30 BIG USED DESKS, VERY CHEAP; NEED room. New desks and office furniture; lowest prices. SABATH, 518 S. Wabash-av.

OFFICE DESKS, TABLES, CHAIRS, AND filing devices, slightly used; lowest possible prices. Franklin Desk Facty., 28 E. Jackson.

AMERICAN STORE FIXTURE CO., 121-125 S. Halsted-st. Monroe 5540. We save you money on all store fixtures.

CASH REGISTERS
BOUGHT—SOLD—EXCHANGED.
JAC. LEDERER, INC., 644 W. Madison-st.

CASH REGISTERS.
BOUGHT—SOLD—EXCHANGED.
JAC. LEDERER, INC., 644 W. Madison-st.

GOOD 12 FT. TABLES, DESKS, CHAIRS, filing cabinet, letter press, and safe, cheap. HENRY HOLMES & SON, 412 S. 5th-av.

DESKS, CHAIRS, ETC.—HIGH GRADE factory samples and discarded patterns; big bargains. P. CASEY SONS, 179 N. 5th-av.

DESKS—R. TOP, $14; FLAT, $8; D. FLAT, $12; B. K., $10; 6 ft. table, $9. Full line of new desks. H. Walter Brown Co., 168 W. Lake.

SAFES.

SACRIFICE PRICES — WE HAVE THE safes of the U. S. Express Co. for sale; all sizes; burglar bank safes, fireproof safes; all first class, in good order. If you want a good safe and cheap come and see us. DONNELL SAFE CO., 35-37 N. Market-st.

BEST PLACE TO PURCHASE NEW OR second hand safes, cash or easy payments, is Sabath Safe Co., 186 W. Lake-st. Phone Main 4510.

APPROXIMATELY 75 SECOND HAND safes; very low prices. Herring-Hall-Marvin Safe Co., 211 W. Washington-st. Main 1656.

DIEBOLD SAFE & LOCK CO., ESTABLISHed in Chicago 50 years. Full line of SAFES. 122 S. 5th-av. Main 895.

DANCING SCHOOLS.

LEARN ALL THE LATEST DANCES FOR 50c; ladies, 25c; and you get 3 hours of practice the same evening; 4/4, ONE-STEP, TANGO, HESITATION, waltz, and TWO STEP. Tuesday, Thursday, Saturday nights, Sunday afternoons and Sunday nights. Come here first; save time and money, as one private lesson FROM PROF. ROACH is as good as six lessons elsewhere. PROF. ROACH, 673 W. Madison-st., over Empire Theater. Write for catalogue. PAY OUT NO MONEY UNTIL YOU SEE PROF. ROACH gives private lessons any time.

M. EILEEN LONG, THE LATEST STEPS OF all the new dances direct from New York. Taught PRIVATELY. Waltz and two-step. Refinement and efficiency characterize my methods. Much may be learned in one lesson. Large ballroom. Open day and evening. Old pupils call and try our new music. 1301 POWERS BLDG., 37 S. WABASH-AV., COR. MONROE-ST. PHONE CENT. 3452.

TANGO, WALTZ, TWO STEP, STAGE, ETC., 10 TEACHERS, 2 offices, 2 entire floors. 401 Step, etc. GUARANTEED. $5 and up. FOX TROT. Latest N. Y. dances, etc. 11 N. La Salle-st., nr. Madison. Prof. Ridge. OPPOSITE HOTEL LA SALLE.

MME. JOSEPHINE HATLANEK, WAITresse de ballet; of classic and operatic toe dancing; all national and interpretative Greek dances; 20 yrs.' European exp. Classes Saturday; technique and modern. Studio 4654 Sheridan-rd., Suite 211. 55 Auditorium Bldg.

LEARN TO DANCE CORRECTLY—
Take private lessons. TERESA DOLAN, 40th-st. and Cottage Grove. Phone Kenwood 6147. Classes, Sat. aft., Mon., Thur., and Sat. evenings.

ARTISTIC DANCES, ANY STYLE OR CHARacter. French and Italian Grand Opera School of Dancing. C. HENRY JACOBSEN, Auditorium Bldg., 8th floor. Established 1888.

NEW OR OLD DANCES TAUGHT PRIVATEly. MISS GREY, 4254 Drexel-blvd. Oak. 1322.

MODERN BALLROOM DANCES; CLASSIC, character, interpretative. Central Dance Studio, 608, 59 E. Van Buren. Wab. 7489.

MASONIC TEMPLE STUDIO, FRANK L. OLESON, Room 1535. Phone Central 1840. Private and class instruction.

DANCING TAUGHT, DAY AND EVG., L. S., 32 N. 5th-av., also 441 E. 48th-st. Drex. 7841.

PLUMBING, LIGHT FIXTURES, ETC.

BUY YOUR HEATING PLANT NOW.
Hot water for 5 rooms, $110 up.
Steam for 5 rooms, $100 up.
Closet seats, 90c and up.
Kitchen sinks, $1 and up.
Largest plumbing stock in Chicago at Money Saving Prices. See us.
SHANE & CO.,
Drover 409. 33d and Wentworth-av.

GUARANTEED PLUMBING AND HEATing supplies at wholesale direct. See us before buying; our prices are attractive. Calumet Plumbing and Heating Supply Co., 667 W. 63d-st. Normal 6160.

LOW DOWN CLOSET OUTFITS..........$10.00
Apron front lavatories..........2.50
White enamel kitchen sinks..........1.50
Steam plant, complete for 5 rm. cottage..126.00
L. LEVIN & CO., 709-713 Wells-st.

ONLY HOUSE SELLING GUARANTEED plumbing, heating supplies direct. Send for catalogue. B. T. Karel, 772 Harrison. Mon. 896.

CAMERAS, KODAKS, ETC.

A BIG LOT 2D HAND CAMERAS AND lenses for 1-8 regular prices. Cameras and lenses bought and exchanged.
PHIL E. LUBER, 109 N. Dearborn.

SPOT CASH FOR ALL MAKES OR KODAKS, lenses, cameras; also liberal loans on same at low rate of interest. In business since 1883. DAVID STERN CO., 1047 W. Madison-st.

5X7 GOERZ, CELOR F, 4.8, $33.50, KODAKS bought or exchanged. Central Camera Co., 124 S. Wabash-av.

$35 4A EASTMAN KODAK, $18.75. KOdaks exchanged and bought. Acme Camera Co., 21 N. Wabash-av.

TALKING MACHINES.

$35 BUYS LGE. MAHOGANY VICTROLA, closed top, and 40 selections; almost new; worth $70. MRS. SCHEFF, 3248 W. 16th-st.

$100 BUYS NEW VICTROLA, LATEST MODel, with 32 new double records. GEO. C. VINING, 36 S. State-st. Rand. 1682.

SPOT CASH FOR VICTROLAS.
DAVID STERN CO., 1047 W. Madison-st.

WANTED—LARGE VICTROLA; GOOD CONdition; will pay cash. Address O 106, Tribune.

$35 BUYS $65 MAHOGANY VICTROLA AND 24 selections in storage. 1216 W. Madison-st.

PATENTS—PATENT ATTORNEYS.

PATENTS — ADVICE FREE; WRITE FOR booklet A; phone for appointments. Cent. 5084. MASON, FENWICK & LAWRENCE, 38 S. Dearborn-st.

PROTECT YOUR IDEAS—SEND FOR FREE book and free search plan. MILO B. STEVENS & CO., 53 W. Jackson-blvd., Chicago. Established 1864. Main office, Washington.

REAL ESTATE FOR SALE.

CENTRAL.

FOR SALE—INDIANA-AV., NEAR 14TH-st., 34 feet vacant, below the market. A. P. CANNING, 3317 Lawrence-av. Phone Irving 5687.

FOR SALE—OR LEASE AT $3,500, $5,000 SQ. ft.; choice hotel corner; trans. perfect; $2 per sq. ft. Address T L 56, Tribune.

FOR SALE—OR EXCHANGE—2 PROFITable long term leases; good loc.; bargains; owner leaves city. Rosenberg, Randolph 363.

APARTMENTS—SOUTH SIDE.

FOR SALE—
¼ CASH, BALANCE ARRANGED.
CHANCE TO SECURE A REAL SNAP IN AN INVESTMENT.
4-6 flat bldgs., each on a 50 foot lot, in Woodlawn; each rents for about $2,000 per annum; must be sold together. Price..........$45,000

4 stores, 28 flats, Hamilton Park, stone front; income $4,560 per annum. Price $27,500

16 small flats, old bldgs., stove heat, on valuable lot, nr. 36th-st. and the lake; income $1,650. Price..........$11,000

40 ft. on 35th-st., nr. Wabash-av., with two houses. Great snap..........$6,750
FREDK. H. BARTLETT & CO.,
69 W. Washington-st. Randolph 3751.

FOR SALE—VERY DESIRABLE
NEW SIX APARTMENT BUILDING,
NEAR MIDWAY AND ILLINOIS CENTRAL.
WILL NET 20% ON INVESTMENT.
Lot 50x165, 20 ft. alley; 6 light and spacious rooms, excellently arranged; 2 baths; individual heated sun parlors; INCLOSED SLEEPING PORCHES; convenient to elevated and UNIVERSITY. We can recommend this property as a very desirable investment.
[A] BAIRD & WARNER, 29 S. La Salle-st. Cent. 5300.

FOR SALE—
NEW, HIGH CLASS SIX APARTMENT BUILDING on one of the finest residence avenues of the South Side, near MIDWAY, JACKSON PARK, and UNIVERSITY; convenient to Illinois Central and Elevated. Large individual steam heated sun parlors; deep lot; best standard system of heating and plumbing. A property we can recommend as a conservative investment. AT A LOW PRICE.
RENTS $4,560 YEAR. PRICE, $29,000. $9,000 cash; mortgage 5 yrs., 5½%.
W. K. YOUNG & BRO.,
[Lorish] 63d and Kimbark-av. Hyde Park 222.

FOR SALE—IN WOODLAWN,
NEW 6 APARTMENT BLDG.
PRICE $22,000; LEASED FOR $3,180 YR.
$6,500 CASH, BALANCE RUNS 5 YEARS.
Superior modern construction, front porches, sleeping porches; best system of heating, plumbing, and lighting. Lot 50x126. Block of elevated road.
W. K. YOUNG & BRO., 63D AND KIMBARK-AV. [Lorish] PHONE 222 HYDE PK.

FOR SALE—NEW, HIGH GRADE 12 APT. bldg.; convenient to I. C. R. R., surface, and "L" cars; rent over $9,100 per annum. Take clear improved or good vacant and cash and make close deal. JOHN A. CARROLL & BROS., 53d and Lake Park-av. Hyde Park 440.

FOR SALE — HIGH CLASS EAST ENDblvd. 6 flat; 6 rooms, 2 baths, sun parlors; rental $5,100; incumbrance $17,000, five years. SNAP at..........$33,500
BOWERS, LEIBRANDT & O'BRIEN,
Doug. 1588—Auto. 73386. 3457 Indiana-av.

FOR SALE—OR EXCHANGE—NEW HIGH grade 18 flat bldg.; price $67,500; contains nine 5 and nine 4 r. apmts.; one of the finest residence corners of the South Side. Will sacrifice for all cash to net 18 per cent. Address T N 92, Tribune.

FOR SALE—SOUTH SHORE DIST.; HANDsome new 2 flat bldg.; exceptionally constructed; lot 40x190; brick garage in rear; rental $1,320; increases next year; owner, 1st flat, 6928 Crandon [Palmer]. Will take clear vacant and cash in trade. Midway 8058.

FOR SALE—NEW 6 FLAT BUILDING; SUN parlors; 5 rooms and bath in each apt.; rental $3,270; mtg. $14,000, 5½ per cent; price $23,500. GRAPPERHAUS, RUSSELL & CO., 1346 E. 63d-st. Hyde Park 2976.

FOR SALE—WOODLAWN; MODERN THREE flat building; 6, 7, and 7 rooms; steam; mahogany, and oak finish; rental $1,650; price $12,500.
Writeside & Wentworth, 1129 E. 63d-st.

FOR SALE—A SIX FLAT BUILDING AND garage, near Chicago Beach Hotel, facing the lake; guaranteed income, 15 per cent; $34,000, no incumbrance; terms to suit purchaser. Address T L 88, Tribune.

FOR SALE—BEST LOCATION IN WOODlawn; stone front 3 flat bldg., near I. C., L and surface lines; flats always rented; price reduced to $8,000 for quick sale; mtg. $4,000 at 5 per cent. Address T D 180, Tribune.

FOR SALE—DEARBORN-ST., NEAR 51ST. Two story frame, 6-6 rooms; bath and gas; rent $306; price $2,150.
H. J. COLEMAN & CO.,
Ph. Oakland 36. 4729 S. State-st.

FOR SALE—12 APTS.; RENTALS $6,400; NR. park and "L"; also 6 apts., 2 baths; rental $4,200; always rented; like new; mod. Will take cash, trade, and mortgages for my equities. Positively no com. 5406 Kenwood-av., 1st.

FOR SALE — OR EXCHANGE—8 FLAT bldg.; $4,000 yearly rental. 5484-86 Kenwood-av. Will exchange equity for clear farm or city property.

FOR SALE—2 FLAT STONE AND BRICK bldg., 7 and 8 rms.; mod.; lot 40x125. 6345 S. Green; $9,000; mortgage $4,500. Owner, A. J. COOPER, 6359 S. Green-st. Normal 3876.

FOR SALE—SIX FLAT BLDG.; NR. CHIcago University; rental value $2,274; price $13,000.
Whiteside & Wentworth, 8 S. Dearborn.

FOR SALE—ONLY $28,500 FOR VERY FINE Grand-blvd. 6 flat bldg.; rental $4,500. This is surely a bargain and will stand closest investigation. Address T N 408, Tribune.

FOR SALE—HOW MUCH AM I OFFERED for A No. 1 6 apt. bldg.? Rent $4,200; always rented; 8 r.; 2 bt. 5406 Kenwood-av., 1st.

FOR SALE — $7,000—RENT $1,150 — CALUmet-av., near 51st-st., brick 3 flat bldg.
BENJ. BISSINGER, 69 W. Washington-st.

FOR SALE—4023 MICHIGAN-AV., 2 LARGE apts., 3251 South Park-av., 17 tiny apts. H. AMES, Attorney, 111 W. Washington-st.

APARTMENTS—NORTH SIDE.

FOR SALE—NEW 4 APARTMENT BUILDing, 2-4 and 2-5 room flats; modern in every way; oak trim and floors; tile halls and bathrooms; electric light; furnace heat, shades, fixtures, screens; grading of lot; ash cans; everything included; corner lot, 30x125; all street improvements in and paid for; building not quite completed and 2 flats already rented; annual rental will net you 10% on your investment; price $13,000; $2,500 cash, $75 monthly. WM. ZELOSKY, 1905 Belmont-av.

FOR SALE—NEW 2 FLAT BRICK BUILDing—5 large rooms in each flat, private sun porches, artistic brick mantels with gas logs and bookcases, buffets, electric light, attractive electric fixtures, window shades, screens, mahogany trim., oak floors, tile floors in vestibule and bathrooms; 30 ft. lot; paved street; handy to "L" and surface transportation; $7,150; $1,000 cash, $100 quarterly. WM. ZELOSKY, 1905 Belmont-av.

FOR SALE—816 N. STATE-ST., NR. CHIcago-av., 4 flat brick bldg.; fine condition; rent $1,200; stove heat; smash price $8,500; terms. PLOTKE & GROSBY, 207 W. Division-st. Sup. 6288.

FOR SALE — NEW, BEAUTIFUL 3 FLAT brick, best bargain in Albany Pk.; colonial porches; near "L" and cars; small payment down, balance like rent. L. J. WHITE, 4752 N. Kedzie.

FOR SALE—THE FINE NEW 2 FLAT 4018 Oakdale-av., nr. Belmont Gardens, 6 and 6 rooms; also large room and toilet in basement suitable for office; furnace heat; lot 30x125; bargain. McNAIR, 1001, 19 S. La Salle-st.

FOR SALE—WELL BUILT 3 FLAT, NEW, strictly modern; sun parlors; overlooking beautiful residential street, Edgewater; only $14,500.
PAISLEY & WALKER, 1125 Bryn Mawr-av.

FOR SALE—24 APT. BLDG., BEST LOC., N. S.; rents $12,660; mtg. $43,500, 10 yrs.; price $82,000; $20,000 cash required, bal. 2d mtg. or trade. HOGG, DOYLE & CO., 5 N. La Salle-st.

FOR SALE—2 FLAT BUILDING, RAVENSwood; near elevated; 6 and 7 rooms; 37½ ft. lot; modern garage; must sell; $7,500. Address T N 368, Tribune.

FOR SALE—MODERN 2 FLAT BUILDING in Ravenswood; private front and rear porches; 2 furnaces; big lot; can be bought on terms; price, $6,700. Address T L 347, Tribune.

FOR SALE—OR EXCH.—6 APT. BLDG.; close to Wilson "L"; rent $3,300; mtg. $11,000; price $24,000. Want vacant.
KIENZLE & BREDE, 4457 Broadway.

FOR SALE—NEW BRICK 4 FLAT, S. front; 4 steam plants; tenants furnish heat; lot 54x170; a good invest. at $11,500. Terms. G. W. WALKER, 7117 N. Clark. Rogers Pk. 948.

FOR SALE—OR EXCHANGE—HIGH grade 2 flat, Edgewater; 50 ft. lot; equity $8,500; want 5 to 10 acres; North Side. McCOLLAM & KRUGGEL, 127 N. Dearborn.

FOR SALE—2 FLAT, ROGERS PARK; FRT. porches; nice lot; mtg. $4,500; steam heat; want offer. H. C. DIX & CO., 1134 Argyle-st. Rav. 6545.

FOR SALE—APT. BLDGS., NR. SHERIDAN-rd. and the lake; will consider exchange. JOHN T. O'CONNELL, 69 Washington.

FOR SALE — A VERY WELL BUILT SIX flat bldg. in Edgewater; price $22,000; need $8,000 cash. Address O 146, Tribune.

FOR SALE—BIRCHWOOD 2 FLAT, 38 FT. lot; high class bldg.; bargain at $9,500. Address T N 202, Tribune.

FOR SALE—3 APARTMENT BUILDINGS, cheap. Owner at 1104 Cambridge-av., top flat.

APARTMENTS—N. W. SIDE.

ATTENTION
BARGAIN HUNTERS.
For Sale—2120-2122 N. California-av., Logan Sqr. Brch. Met. El. to Calif. Sta., one block south. See this 6 flat bargain; stove heat; dependable income. Call up for particulars.
P. ORRIS HART & CO., 30 N. Dearb.-st. Cent. 1486.

FOR SALE — $1,600 CASH, BALANCE monthly, buys new strictly modern 2 flat brick bldg.; $7,100; hot water heat; 5 and 6 rooms; lot 30x125; 2d flat rented for $35 per month; near Kimball-av. station N. W. L.
F. G. ANDERSON, 3400 Montrose-av.

FOR SALE—TWO FLAT BLDG., 5 AND 6 rooms; modern plumbing; good renter; price, $3,200; payments as you want them. Laramie-av., near Grand and Armitage-av. car lines. OWNER. Address N T 560, Tribune.

APARTMENTS—WEST SIDE.

FOR SALE—SEE THIS ONE; 2648 W. 15TH-ST.; brick cottage, divided into two flats; rents $340 yearly; should sell for $2,500 in spring; offered for immediate sale; only $1,500.

E. WOLTERSDORF & CO.,
S. W. Cor. Madison-st. and Ashland-blvd.

FOR SALE—GUNDERSON TWO FAMILY HOMES on Congress, Jackson, & Van Buren-sts., bet. 47th and 48th-avs.; cash or terms.
S. T. GUNDERSON & SONS, Cham. of Com.

FOR SALE—2 FLAT BRICK; MONROE-ST., nr. California; $4,500; terms. Whiteside & Wentworth, 3233 and 2207 Madison-st.

REAL ESTATE FOR SALE.

APARTMENTS—WEST SIDE.

FOR SALE—INVESTMENT BARGAIN; NEW modern 6 flat building, west of Garfield Park, south of Madison-st.; lot 60x125; rents for $3,300 per year; price $25,000; location, surroundings, etc., none better.
O. A. DECKER, 4022 W. Madison-st.

FOR SALE—OR TRADE—ELEGANT 3 FLAT bldg.; Hamlin-av., opposite golf links; near elevated station; 8 and 9 rooms; plate glass windows; brick garage; lot 37½x150; rent $2,640; mort., $11,000. Will make a low price direct to you. Address owner, T N 527, Tribune.

BUSINESS PROPERTY—SOUTH.

FOR SALE—
100X161 ON STATE-ST.
NEAR GARFIELD-BLVD.
ONE OF THE BEST LOCATIONS ON THE SOUTH SIDE FOR A FIRST CLASS GARAGE OR COMMERCIAL PURPOSES.
PRICE $100 FT. CHEAP AT $150.
$5,000 CASH. $5,000 3 YRS.
W. K. YOUNG & BRO., BANK FLOOR, MARQUETTE BLDG., DEARBORN & ADAMS

FOR SALE—3 STORY BRICK AND STONE building, consisting of one store and two flats, on Cottage Grove-av., between 29th and 30th-sts.; very attractive price for immediate sale.

E. A. CUMMINGS & CO.,
40 N. Dearborn-st.

FOR SALE—BUSINESS COR., FOUR 1 STOry stove heated stores, all rented to good tenants; lot alone worth the price that can be bought for; an exceptional opportunity; act quick. JOHN A. CARROLL & BROS., 53d-st. and Lake Park-av. Hyde Park 440.

FOR SALE—$1,000 CASH BUYS 2 STORY frame store and flat bldg.; Halsted-st., south of 57th; large barn in rear; rental $516; price $4,500. HECK & LUNDBERG, 6000 S. Halsted-st.

FOR SALE—EQUITY IN A 3 STORY BRICK building at 21 E. 33d-st.; gross yearly rental $1,026; expenses $165.50; net rental $860.50; mortgage $3,600. In answer state best cash offer. Address G 498, Tribune.

FOR SALE—EXCELLENT TRANSFER CORner, main entrance to Jackson Park; rents increase yearly; price $120,000.
GEORGE H. DOTY & CO.,
1326 E. 63d-st. Blackstone 131.

FOR SALE — NEW STORE AND 2 FLAT bldg., nr. L station and transfer corner. Rents $900. Mtge. $3,500. Price right.
HOFFMAN & BECKER, 360 E. 51st-st.

FOR SALE—BIG SACRIFICE—
Several S. S. Transfer Vacant Corners.
J. Whiteson, 111 W. Washington-st. Main 61.

FOR SALE—STATE-ST., NEAR 39TH, STORE and flat; rental $480; price $2,800.
F. L. LANGRIDGE, 7 W. 47th, s. w. cor. State.

FOR SALE—S. E. COR. 23D AND CALUMET-av., 40x160; owner. Herrick, 624 Mich-av.

BUSINESS PROPERTY—NORTH.

FOR SALE—ON ACCOUNT OF LEAVING city will sacrifice business property on Broadway, near Bryn Mawr, renting $340 per mo.; long lease; good terms. HARRY MORRIS, 19 S. La Salle, Suite 1220.

FOR SALE—BEST 50 FT. ON LAWRENCE-av., near Kedzie; return big profit in short time; $1,500 cash, balance no interest for 3 months. L. J. WHITE, 4752 N. Kedzie-av. Irv. 1435.

FOR SALE—$5,000 BUYS STORE AND FLATS —Modern brick; Webster, near Lincoln; mtg. $14,500, 5½ per cent; rents $3,250; great snap. Address S X 479, Tribune.

FOR SALE—A CHOICE BUSINESS LOT IN Rogers Park, on N. Clark.
[H.] COCHRAN & McCLUER,
40 N. Dearborn-st.

BUSINESS PROPERTY—WEST.

Double Transfer Corner

Price $16,000.

Rents now $182.50, or $2,200 per annum.

100 FEET FRONT TO ALLEY.

Old improvements. NO STEAM. No JANITOR.

JACKSON BROTHERS, TACOMA BLDG.

FOR SALE—MY EQUITY IN FOUR STORY brick near 12th-st., on Blue Island-av.; store 100 ft. deep and furnished meeting halls; steam plant; a coming location account widening 12th-st.; requires $7,000 cash. Address N 389, Tribune.

FOR SALE — A BUSINESS CORNER—5 stores and 10 flats; located in a busy section of the West Side. Will take residence or small flat buildings as part payment. Address T L 425, Tribune.

FOR SALE — NONRESIDENT OWNER forced to sell brick business property; all leased, responsible tenants; pays 25% net; $4,000 needed to buy. Address S T 274, Tribune.

HOUSES—SOUTH SIDE.

FOR SALE—
GREAT CHANCE TO GET A REAL BARGAIN. THESE PIECES MUST BE SOLD AT ONCE. NO REASONABLE OFFER REFUSED. THEY ARE REAL BARGAINS.
3143 Groveland-av., 9 rm. house..........$2,850
7040 Princeton-av., 2 flat, 6-7 rms..........4,500
2717 So. Park-av., 2 flat, 6-6 rms..........4,650
5928 State-st., 8 room house..........3,500
707 E. 39th-st., 8 room house..........2,950
2633 Calumet-av., 10 room house..........3,050
3800 Langley-av., cor., 10 rooms..........2,750
2933 So. Park-av., 9 room house..........2,950
$250 CASH, BALANCE EASY MONTHLY PAYMENTS ON ANY OF THEM.
FREDK. H. BARTLETT & CO.,
69 W. Washington-st. Randolph 3751.

FOR SALE—
ATTRACTIVE RESIDENCE ON THE FINEST AVENUE IN KENWOOD, SOUTH OF 47TH-ST.
12 rooms, brick and stone construction, slate roof, finished in hardwoods, hot water heat. GROUNDS 96X297.
Was completely furnished few years ago by Marshall Field & Co. Oriental rugs, draperies, mahogany furniture, all in perfect condition, having received very little wear.
PRICE $37,500, INCLUDING PERSONAL PROPERTY.
GROUND ALONE IS WORTH $23,000.
W. K. YOUNG & BRO., BANK FLOOR, MARQUETTE BLDG., DEARBORN & ADAMS
Exclusive Agents.

FOR SALE—PRICE $11,000.
MODERN COLONIAL BRICK RESIDENCE ON A 60 FT. LOT EAST OF THE I. C., BLK FROM THE CHICAGO BEACH HOTEL; STEAM heat; finished in hardwoods. An attractive, splendidly located modern home that could not be duplicated for $18,000.
Terms, $2,000 cash, balance 5 years.
W. K. YOUNG & BRO., BANK FLOOR,
Marquette Bldg., Dearborn and Adams.

FOR SALE—3625-27 ELLIS-AV.; 18 ROOM rooming house; brick construction; stone trim; detached; Illinois Central and Cottage Grove transportation; large lot; will sell for $7,500; on terms. See me today or tomorrow at house from 2 to 4 p. m. CORNELL, Randolph 3751 or Midway 4073 after 6 p. m.

FOR SALE—2 STORY 8 ROOM BRICK AND stone on East 39th-st., near Vincennes-av.; $4,000.

E. A. CUMMINGS & CO.,
40 N. Dearborn-st.

FOR SALE—SACRIFICE—
Elegant 2 story home and garage, nr. 47th and Grand-blvd., S. S. "L" exp. sta., Ind. car; 8 r., very light, all newly decorated; owner must sacrifice to save other interests for $5,000. WM. KIRK & CO., 428 E. 47th-st.

FOR SALE — MODERN SOUTH SHORE 8 room stucco house, close to I. C. express and school; fine trim and fixtures; hot water heat; lot 40x125. Price $5,650. Terms.
NEWTON B. LAUREN & CO.,
110 S. Dearborn-st.

FOR SALE—BEAUTIFUL FORRESTVILLE-av. house of 9 rooms; near 48th; very best condition; garage; owner leaving town; $4,000 equity. JAMES ADAMS & CO.,
69 W. Washington-st.

FOR SALE—A1 LOCATION FOR GENTEEL colored people; Wabash-av., near 49th; 2 story house, arranged as flats; large lot; price low; very easy terms. Owner. Address S P 116, Tribune.

FOR SALE—THE 8 RM. BRICK RESIDENCE at 5216 Greenwood-av.; hot water heat, gas and elec., hard firs. and finish; A1 condition; garage for 2 cars; rental value $800 yr.; mtge. $3,750; price $6,000. See owner on premises.

FOR SALE—LARGE 12 ROOM HOUSE, $9,500; good boarding house; A1 transportation, 40th and Ellis.
ARTHUR L. HARDIN & CO., 21 N. La Salle-st.

FOR SALE—$300 DOWN BUYS NEW, MODern 5 room cottage, 6136 Marshfield-av.; electric lights, laundry, bath, sideboards, etc. Owner, 6004 Aberdeen-st. Phone Normal 4455.

FOR SALE—HIGH CLASS RESIDENCES and choice vacant at low prices and convenient terms. FRANK I. BENNETT, 7050 Euclid-av. Phone Midway 133.

FOR SALE—BARGAIN; KENWOOD HOMES, $3,500 up; easy terms. C. R. GLEASON & CO., 1032 E. 43d-st. Phone Kenwood 4127.

FOR SALE—BRICK RESIDENCES IN HYDE Park and Englewood; $200 down, $20 per month. BOWES & CO., 5905 S. Ashland-av.

HOUSES—NORTH SIDE.

FOR SALE—THE ESTATES—A BUNGALOW subdivision of 5, 6, and 7 room bungalows, with sun parlors; no two alike. Buildings heated for visitors. Prices, $4,000 to $5,800; price includes everything. Small cash payment, balance to suit. Monticello and Wilson-avs. Irving 991 or Main 5380. NELSON & LEWIN, 30 N. La Salle-st.

FOR SALE OR EXCHANGE—$5,500 WAYNE-av. res., 2 sty. frame, 7 r., furnace heat, 30 ft. lot; WILL TRADE this property CLEAR for a desirable 2 flat bldg. Assume reas. mtg. MUST BE CLOSE PRICE.
J. P. HECHT, 6211 Broadway. Edge. 7747.

FOR SALE—SPLENDID DETACHED 10 room house, Roscoe-st., near Broadway and lake; garage and living rooms; lot 58x133; price $8,500; terms; must be sold, as owner is leaving city. Flodin & Lundell, 3408 Sheffield-av.

FOR SALE—SHERIDAN PARK, MALDEN-st. 10 room steam heated modern frame house; lot 60x160; ground alone worth $7,500; can be had for $10,000 for quick sale.
C. M. HARVEY, 1135 Wilson-av.

FOR SALE—A QUICK BUYER CAN GET good North Side residence for value of ground; near Argyle sta. N. W. L. Address T E 281, Tribune.

FOR SALE—BEAUTIFUL MODERN 9 ROOM N. S. home, 5 bedrooms, lot 50x175 ft.; large garage; $7,500. Address T N 73, Tribune.

FOR SALE—N. EDGE., MOD. 8 RM. HOUSE, lot 31x125; price $5,600; inc. $2,800.
ROY E. KNAUER & CO., 6168 Broadway.

FOR SALE—RAVENSWOOD—4839 HERMITage-av., 8 r., 33x165 ft., $4,000.
E. N. WEART & CO., 25 N. Dearborn-st.

FOR SALE OR EXCHANGE—15 ROOM RES., La Salle-av., first class; price $9,500.
P. P. NEWBORG, 410 Chamber of Commerce.

FOR SALE—6 ROOM FURN. HEAT. COTtage, cheap; make offer; large, light rooms; on payments. See owner, 2304 Cullom-av.

REAL ESTATE FOR SALE.

HOUSES—NORTHWEST SIDE.

FOR SALE—$3,800 TO $4,000; FIVE HANDsome 6 room residences; splendidly located, West Irving Park; excellent transportation; very attractive design; oak trim and floors; complete and up-to-date; easy payments. PISCHEL & SON, 4017 Milwaukee-av., near Irving Park-blvd.

FOR SALE—35 NEW COTTAGES,
SOME FINISHED.
$1,950 to $2,250.
$100 Cash.
$10 per month.
OLIVER L. WATSON, 6400 Irving Pk.-blvd.

FOR SALE—NEW COTTAGE ON 40 FT. LOT; fruit trees, berries, good chicken house and fence; modern; price $2,400, $100 down, balance like rent. W. E. DEANS, 3527 Natchez-av.

FOR SALE—A $100 PAYMENT, BALANCE $30 per month, buys a neat modern cottage; hot water heat; price moderate; Wrightwood-av., near 42d. Owner. Address S P 115, Tribune.

FOR SALE—IRVING PARK; BARGAIN; 9 room colonial house, nearly new; large lot; choice location; $5,200; easy terms.
KOESTER & ZANDER, 143 N. Dearborn-st.

HOUSES—WEST SIDE.

FOR SALE—1758 JACKSON-BLVD., NEXT to cor. Wood-st.; 14 room stone front house, excellent for rooming purposes; steam heat; will rent for $60.00 monthly; only $4,650.00. Owner will show.
E. WOLTERSDORF & CO.,
S. W. Cor. Madison-st. and Ashland-blvd.

VACANT—SOUTH SIDE.

South Shore Vacant.

We have some real bargains in this, the fastest growing section of the city.

Bungalow Lots, $300 Up
Business Lots, $750 Up
Apartm't Lots, $750 Up

No better place in Chicago for a home or investment. Near the lake and Jackson Park with good transportation. Let us hear from you.

H. O. STONE & CO.

Tel. Rand. 300. 76 W. Monroe-st.

FOR SALE—
BUILDERS, SPECULATORS, CONTRACTORS, INVESTORS.
BIGGEST SNAP IN VACANT. NO REASONABLE OFFER REFUSED.
YOUR CHANCE.
Michigan-av., nr. 62d-st., 99x170......$3,500
Rhodes-av., nr. 36th-st., 75x125......3,000
Vernon-av., nr. 37th-st., 66x124......2,350
Vernon-av., nr. 39th-st., 60x132......1,950
Wabash-av., n. w. cor. 61st-st., 199x216 12,500
CASH TALKS—GET BUSY.
FREDK. H. BARTLETT & CO.,
69 W. Washington-st. Randolph 3751.

FOR SALE — SOUTH SHORE BARGAINS. Oglesby-av., nr. 75d, 35 ft., per ft., $40. Merrill-av., nr. 72d, 40 ft., per ft., $38. Paxton-av., nr. 74th, 35 ft., per ft., $35.
DOOLEY, 7901 Cottage Grove-av.

FOR SALE — AVALON PARK, 30 FOOT lots, $450 up; easy payments. E. B. SHOGREN & CO., 82d and Stony Island-av.

FOR SALE — FUT. TRANS. COR., $3,500; sec. line; HALF CASH; loan to build. CARRUTHERS & CO., GAS BUILDING.

FOR SALE—OR TRADE—50 FT. CAHOKIA-av., near 76th-st.; $12. So. Chicago 13373.

VACANT—NORTH SIDE.

FOR SALE—$5 PER MONTH BUYS ONE OF our 30 foot Rogers Park lots, $649 up; price includes cement walks, trees, and shrubs, ornamental columns, and landscape work, all cared for and guaranteed for 5 years. Send for folder describing property.
SALINGER & HUBBARD, Real Estate, Subdividers, 746 1st Nat'l Bank Bldg.

FOR SALE—70 FT. ON GLENWOOD-AV., north of Bryn Mawr; for quick cash sale will sacrifice.
HENRY E. STRASSHEIM & CO.,
5026 Broadway. Edgewater 393 and 3802.

FOR SALE—DO YOU WANT TO BUILD 2 story residence in beautiful Ravenswood Manor? Have choice lots cheap; will build. Address T L 502, Tribune.

FOR SALE—LINCOLN-AV. VACANT, 75 feet, ripe for stores; near Cullum. Will sell at a bargain. CHESHIRE & SHOTWELL, 4504 Cottage Grove-av.

FOR SALE—VACANT BARGAINS NEAR Sheridan-road and the lake.
JOHN T. O'CONNELL, 69 W. Washington.

FOR SALE—ROGERS PARK, 31 FT. LOTS $1,000 each; easy terms. F. D. SNELLING & CO., 139 N. Clark-st.

FOR SALE—ASHLAND-AV., NEAR MONtrose-blvd., 37½x160 feet.
JOHN J. FISCHER, 10 S. La Salle-st.

FOR SALE—RESTRICTED LOTS IN BIRCHwood, nr. lake and Sheridan-rd.; all imp. in; terms easy. Ferguson Owner. Harr. 7752.

FOR SALE—EDGEWATER CORNER LOT, suitable for 12 flats; price $5,000; part 2d mtge. Address T N 526, Tribune.

FOR SALE—OR EXCHANGE—N. E. COR. Beacon and Sunnyside; choice for 12 flats. W. N. CHATFIELD, 69 W. Wash.-st., Owner.

FOR SALE — LOT 50X125, SO. OF BELmont, near Broadway; price $100 per ft. Address T N 121, Tribune.

VACANT—NORTHWEST SIDE.

FOR SALE—BARGAIN; 32½X125 FT., AT 2707 N. Lawndale-av.; asphalt st.; only $970. B. B. CLOVER & BRO., 69 W. Washington.

FOR SALE—6 LOTS NEAR KIMBALL-AV. terminal; ripe for building; $450 each. SCHMIDT & MANASSE, 3606 Irving Pk.-blvd.

FOR SALE—S. E. COR. SPRINGFIELD AND Sunnyside-av.; lot 44x135 ft.; price $880. HENRY G. WELLS & CO., 25 N. Dearborn-st.

FOR SALE—50 VACANT LOTS, RIPE FOR 2 flat bldgs.; sell to builders on 2d mtg. HOPP, HARRIS & CO., Franklin 1458.

FOR SALE — 50 VACANT LOTS, RIPE FOR 2 flat bldgs.; sell to builders on 2d mtg. HOPP, HARRIS & CO., Franklin 1458.

VACANT—WEST SIDE.

FOR SALE—VACANT LOT, 50X180, WEST End-av., near 49th; good location; bargain. G. PERRINS, 4834 Washington-blvd.

MISCELLANEOUS—SOUTH SIDE.

FOR SALE—GREATEST BARGAINS IN houses and flats or vacant in Chicago.
E. E. BALDWIN & CO., 3450 Indiana-av.

REAL ESTATE—MFG. PROPERTY.

FOR SALE—SOME VERY CHOICE PIECES
OF WEST SIDE manufacturing property.
JACKSON BROTHERS, TACOMA BLDG.

FOR SALE—FINEST FACTORY SITE EAST of Western-av.; 190 ft. corner, streets paved; only $40. A. H. KINKAID & CO., 35 N. Dearborn-st.

FOR SALE—WEST SIDE MFG. SITES.
JAMES A. McLANE & COMPANY,
Central 5013. Title & Trust Bldg.

FOR SALE—50 FT. ON ORLEANS, CLOSE in; elegant site for factory, warehouse, or barn. $5,500. BRANNOCK, 819 N. Clark-st.

FOR SALE—FACTORY SITES.
CHICAGO CLEARING LAND ASSN.,
1005 First National Bank Bldg. Randolph 136.

REAL ESTATE—SUB'N—SOUTH.

FOR SALE—ONE CHOICE BLDG. LOT IN Flossmore, sacrifice; 5 room house and 10 lots, Hazelcrest. 10 lots, Hazelcrest; 5 acres, 6 r. house and chicken house, in Hazelcrest; sacrifice. Address T N 421, Tribune.

FOR SALE—TRACY, ON RIDGE, $4,500; modern, 7 rms., bath, oak firs. and trim, fur. ht., fine trees; $500 down.
LEONARD FICKLIN & CO., 327 S. La Salle.

FOR SALE—HOMEWOOD—ILLINOIS CENtral express service; acre lots, $425 to $600; easy terms. Send for plats. GEO. H. SMITH, 111 W. Washington-st.

REAL ESTATE—SUB'N—S. W.

FOR SALE—6 ACRES, ON STREET CAR and R. R. A snap for $2,950 cash.
L. A. VAN DALSUM, 69 W. Washington-st.

REAL ESTATE—SUB'N—NORTH.

FOR SALE—
LOTS, HOMES, ACRES.
We have what you want in all NORTH SHORE towns.
McGUIRE & ORR,
74 W. Washington-st.
Five Branch Offices.

FOR SALE—WILMETTE; ALMOST NEW 8 room house, stucco exterior, 2 baths, hot water heat, 3 porches; 60 ft. lot; choice location; price only $10,000.
LONG & MYERS, 82 W. Washington-st.

FOR SALE—WILMETTE—7 ROOM FRAME in choice location; must be sold to close estate; price cut to $7,500. QUINLAN & TYSON, 40 N. Dearborn-st. and 1164 Wilmette-av., Wilmette.

FOR SALE—WILMETTE; $20 A FT. BUYS 40x160 ft. lot on paved street; two blocks from "L" station.
WARD T. HUSTON,
Ran. 2604. 72 W. Adams-st.

FOR SALE—WINNETKA, CHOICE EAST Side lot, near lake, heavily wooded, splendid loc.; bargain, $25 per ft. Can arrange terms. D. E. ALLEN, 553 Railroad-av., WINNETKA.

FOR SALE — EVANSTON RESIDENCES and lots for cash or easy terms. MASON & SMART. Tel. Evanston 285. 1580 Sherman-av., Evanston.

FOR SALE — ATTRACTIVE, MODERN homes, North Shore, Evanston to Lake Forest; also desirable vacant lots and acres. J. L. FLOYD, 35 N. Dearborn-st.

FOR SALE—OR RENT—NORTH SHORE SUBURBAN PROPERTIES OF ALL KINDS. MURRAY & TERRY, 40 N. DEARBORN-ST.

FOR SALE—WILMETTE WINTER SALE—50 ft. lots, $750, $1,250. Come see them. C. E. SCHILLER, 19 S. La Salle. Ph. Rand. 686.

FOR SALE—FINE 50 LOTS, FROM $350, $500, $700, $1,000, $1,500, and $1,750. PAUL SCHROEDER & CO., End L, Wilmette.

FOR SALE—WILMETTE—FINE 8 R. BEST built, fine location; reduced $6,800. M. E. BARKER & CO., 1127 Cent., Wilmette.

FOR SALE — NORTH SHORE BARGAINS. E. P. MAYNARD & CO., 25 N. Dearborn-st. and Hubbard Woods. Booklet on request.

FOR SALE—FINE BUILDING IN MAIN-ST. section, Evanston; for store; $15,000. CHAS. J. CONNOR, 130 N. Clark. Cent. 4296.

FOR SALE—A NEW 5 ROOM BUNGALOW; lot 50x160; $4,000. Phone Winnetka 464. C. T. NORTHROP, Hubbard Woods.

FOR SALE—KENILWORTH PROPERTY; estate of Joseph Sears. Telephone Franklin 3662. 1449 Otis Bldg., 10 S. La Salle-st.

REAL ESTATE—SUB'N—N. W.

FOR SALE—7 RM. HOUSE; NEW DECORAtions; must sell; $3,100; $500 cash. WM. H. AHRENSFELD & CO., Park Ridge, Ill.

FOR SALE—EDISON PARK, CHICAGO, lots, 50 cents a week; no interest. Phone Main 3004. MUNDAY, 106 N. La Salle-st.

FOR SALE — DESPLAINES HALF ACRES, $375; $10 cash, $5 mo. Send for plat. H. H. WEBB, Owner, 192 Clark-st. Main 3096.

REAL ESTATE—SUB'N—WEST.

FOR SALE—GLEN ELLYN—
Home Sites of One to Five Acres.
275 feet above lake level.
Moderate Prices. Easy Terms.
Fine auto road, steam and electric train service; 37 minutes to Chicago business center. Owner. Address S P 75, Tribune.

FOR SALE—$250, $5 DOWN AND $5 PER month, 50 ft. lots just west of Maywood, near Madison-st. station on Aurora and Elgin and Melrose Pk. station on C. & N. W. R. R.; 3½ blks. from surface car; will build for purchasers and arrange terms satisfactorily. Owner. Address S P 76, Tribune.

FOR SALE—NEW 5 ROOM BUNGALOW IN fine village, 28 mi. w. of Chicago, on beautiful 2 a. cor. tract; near depot, stores, school; terms; very cheap. WHITE & COLEMAN, 54 W. Randolph-st. Tel. Randolph 5108.

FOR SALE—A FULLY IMPROVED RIVERside lot, 50x145; 7 minutes from Burlington depot; $450; terms.
JOHN A. CHAPMAN, AGENT,
30 N. La Salle-st. Tel. Main 1776.

FOR SALE—GLEN ELLYN—
$100 down, balance $25 per month; 6 room cottage, with lot 171x360 ft. Address S D 82, Tribune.

FOR SALE — ½ TO 3 ACRE LOTS, LA Grange, with water, electric lt., gas, cement walks; only 3 blks. from depot. Low prices.
H. W. DIETRICH, 29 S. La Salle, R. 502.

FOR SALE—MAYWOOD; ½ ACRES, $600; $25 cash, $10 mo.; 28 minutes to loop; opposite big speedway; sure profits. Send for plat. F. C. WOOD & CO., 100 N. La Salle. Main 5164.

FOR SALE—3 A. FRUIT AND CHICKEN farm; cement bungalow, bldgs., etc.; had 1,000 qts. berries last year; cheap for quick sale. H. F. BARTLETT, West Chicago. Tel. 158 J.

FOR SALE—LA GRANGE—WILL SACRIfice my brand new 6 room, modern home now. Address D J 6, Tribune.

FOR SALE — 650 FEET VACANT, RIVERside, in Forest Reserve District; price $6,500; comm. to brokers. Address T B 415, Tribune.

FOR SALE—BERWYN—BARGAINS.
MODERN HOMES—CHOICE VACANT.
APPLETON BROS. Windsor-av., Berwyn.

FOR SALE — ELMHURST, CHOICE RESIdence lots; will build to suit; terms easy.
GEO. R. CHAPMAN, Elmhurst, Ill.

FOR SALE — $100 DOWN BUYS HOME IN Congress Park, balance monthly. E. B. GRAHAM, 1306 Cham. of Commerce Bldg. Main 528.

FOR SALE—$500 DOWN, $25 MONTHLY AND interest will buy a Zuetell 6 r. residence in La Grange. WM. ZUETELL, 19 S. La Salle-st.

REAL ESTATE—OAK PK., AUSTIN.

FOR SALE—FORECLOSURE BARGAIN—ELEGANT AUSTIN HOME, near Wash.-blvd., east front, 40 ft. lot; 8 large rms.; BEAUTIFUL DECORATIONS; cove moulding in din. rm. and liv. rm.; artistic elec. fixtures, front and rear stairways, oak floors and trim throughout; attic ceiled; $5,300 and make REASONABLE TERMS.
F. A. HILL & CO., 5629 W. Lake-st. Austin 131.

FOR SALE—AT A GREAT SACRIFICE; owner must sell beautiful 6 room residence, newly painted and decorated throughout, furnace heat; lot 50x125; street paved and paid for; choice Austin location; convenient to Oak Park "L" and surface line; must be sold this week; price only $3,400; $1,000 cash required. HALEY, O'CONNOR & CO., 4806 Chicago-av.

FOR SALE—IN BEAUTIFUL AUSTIN—Nearly new 8 R. STUCCO home; living r., extra large dining r., 3 large bedrms. [2 or more windows in ea.]; sleeping porch; HOT WATER heat; near Central-av. [s. of Lake-st.]. ONLY $4,300. W. H. WRIGHT & CO., 5613 South-blvd. Austin 893 or 894.

FOR SALE—SPECIAL BARGAIN—MODERN bungalow, CHOICE CENTRAL AUSTIN LOCATION; 5 rooms on 1st floor; good basement and attic; furnace heat; lot 40x125; asphalt-st.; price reduced to $3,500. F. C. PILGRIM & CO., Exclusive Agents, 5607 South-blvd. Austin 310 and 320.

FOR SALE—BARGAIN — MODERN 8 ROOM residence in Central Oak Park; furnace heat; $5,600; would exchange $3,000 equity for clear cottage, vacant, or 2 flat equity.
WESTERVELT & CO., 5939 MADISON.

FOR SALE—5 ROOM BRICK COTTAGE, fine paved street; fireplace, trees; must be sold at once; $2,000 down, terms.
JOHNSON BROS. & CO., 5958 W. Lake-st.

FOR SALE—NEW 5 ROOM BUNGALOWS; small payment down, bal. like rent.
F. E. GROTH & CO.,
Harrison and Elmwood, Gunderson Sta., Met. L.

FOR SALE—THE HOGENSON MODEL homes and bungalows in Austin on N. Lockwood and Lorel-avs.
E. HOGENSON & CO., 5812 W. Chicago-av.

FOR SALE—FOR AUSTIN AND OAK PARK vacant and improved real estate, see
EDWIN T. FARRAR & CO.,
843 N. Laramie-av. Austin 20.

FOR SALE — POPULAR PRICED HOUSES and bungalows. Write for free booklet. Will build to order. T. A. HOLM & CO., Home-av. and Harrison-st., Oak Park 5025.

FOR SALE—FOR BARGAINS IN OAK PARK property see WM. M. JOHNSON, 907 S. Lombard-av., Lombard sta., Met. L.

FOR SALE—FINE NEW BRK. FLAT BLDG., Austin; 5-6 rms.; make offer; owner must sell. C. H. HANSON & SON, 5959 Chicago-av.

FOR SALE—VAC. AND IMP., WEST OF Cicero-av., bet. Lake and Harrison-sts.
McMAHON & HOBAN, 5146 W. Madison-st.

FOR SALE—OR RENT—2 FLAT, 5 AND 6 rooms, near Met. L; h. w. heat; lot 37½x126. R. C. Weichbrodt, 1107 S. Euclid-av., owner.

FOR SALE—MUST SACRIFICE PAYMENTS made on my 5 room bungalow, South Oak Park; $3,800; monthly payments. Ph. Cen. 6702.

FOR SALE—FOR MODERN HOUSES AND bungalows in Oak Park see GEORGE H. SPAULDING, 5038 Chicago-av.

FOR SALE—50 FT. HARVEY-AV., $1,150. O'CONNOR BROS., 5950 W. Madison-st. Tel. Austin 384.

FOR SALE—AUSTIN BARGAIN. $6,000; brick 2 fl.; hot water ht.; elect.; rent $35 and $40. Phone owner, Austin 14.

REAL ESTATE—ACRE PROPERTY.

FOR SALE — 100 ACRES AT JUNCTION OF two main state aid concrete roads. WILLIAM REEDY, 320 New York Life Bldg. Telephone Randolph 7896.

FOR SALE—CLOSEST IN CHEAP 3 ACRES. 95th-st.; 600 ft. front on Western Indiana Belt. GAY, 209 W. 63d-st. Went. 1419.

FOR SALE—20 AC. COR. 40TH-AV. AND 59th-st. E. N. WEART & CO., 25 N. Dearb'n.

REAL ESTATE—OTHER CITIES.

FOR SALE—CHOICE CANADIAN LANDS and business property to be sacrificed by the American and Canadian Invst. Co., Consumers Bldg., Chicago.

REAL ESTATE—SUM'R RESORTS.

WATER FRONT LOTS OR ACRES FOR summer homes; terms; exclusive. CITIZENS' REALTY CO., 712 Otis Bldg.

REAL ESTATE—WINT'R RESORTS.

FOR SALE—MIAMI, FLA.—FURNISHED residence; also desirable front on bay, 100x 455. Owner. Address N 124, Tribune.

REAL ESTATE—FARM LANDS.

Arkansas.

FOR SALE — OR TRADE—LARGE RANCH in the heart of clover belt of Arkansas. 2,500 acres, 6 miles from large industrial town, 3 miles to street car line, 1 mile from railroad station; excellent buildings; finest dairy and hog ranch proposition; first class markets. Address O 101, Tribune.

FOR SALE — 2,141 ACRES BEAUTIFUL farming and virgin timber land, Chicot Co., Ark., clear, $25 per acre, or exchange for St. Louis income. Make offer. ZAPPE, 4300 Laclede-av., St. Louis, Mo.

FOR SALE—126 ACRES, MAUMELLE VALley of Ark., near r. r., $10 per a. MARTIN GAULDIN, 239 Railway Exchange.

FOR SALE—RICH SOIL; PERFECT CLImate, good transportation; prices low; write today. FRANK BATES, Weldron, Ark.

California.

FOR SALE—INVEST IN CALIFORNIA; INcome from five acres of olives or almonds is larger than average salary; double your income without risk or extra work. GENERAL DEVELOPMENT CO., 1202 Webster Bldg.

FOR SALE—FINE CAL. RANCH HOME. Santa Clara valley, 40 miles from San Francisco. Will sell or exchange for Chicago income. Address T N 75, Tribune.

Canada.

FOR SALE—WE HAVE A NUMBER OF BARgains in wild and improved land at Davidson, Sask. Write for cheap excursion rate. EMICK, LLOYD & CO., 105 S. La Salle-st., Chicago.

Florida.

HOMESEEKERS, LOOK!

TODAY [TUESDAY]

EXCURSION TO FLORIDA.

See us and make your reservations. Round trip to our lands only $34.70, refunded to buyers of 10 acres or more. Our lands are near Jacksonville.
Call today [Tuesday].
MENOMINEE ABSTRACT & LAND CO.,
929 Stock Exchange Bldg.,
CHICAGO.

FOR SALE—34 ACRE FRUIT FARM—15 MILES FROM PENSACOLA, FLA. BLOCK FROM R. R. STATION; 250 PEACH AND FIG TREES, 100 PECAN TREES UNDER CULTIVATION, AND FENCED IN. FOUR ROOM MODERN COTTAGE, FINE BARN AND CHICKEN YARD, BLACKSMITH AND CARPENTER SHOP INCLUDED. BARGAIN. ADDRESS S J 545, TRIBUNE.

FOR SALE—ISTOPOGA PRAIRIE, DE SOTO county, South Florida; a cattle range for 50 years; ideal conditions; big money in cattle and sheep; very low price on 640 acres and up.
NATIONAL LAND COMPANY,
Suite 420 Old Colony Building, Chicago.

FOR SALE—MORTGAGE FORECLOSURE—60 acres located near Arcadia, the best fruit district in Florida; ask anybody; will sell at big sacrifice any part; liberal terms. Want to realize on mortgage. Consolidated Colortype Co., 173 N. La Salle.

FOR SALE—FLORIDA LANDS—
I can sell you good farm and fruit land near river and bay and save you agent's and dealer's profits; get my terms and small cash payment. JAMES E. PLEW, Room 420, 327 S. La Salle.

FOR SALE—5 ACRES FOR $5 PER MONTH; something new; finest grapefruit and truck land, near Miami, Fla. Kelso, 500 Steger Bldg.

REAL ESTATE—FARM LANDS.

Florida.

FOR SALE—SEE DAVENPORT, FLORIDA, before you buy; 7,000 acres sold; 3,000 acres under development. FARMER LAND & DEVELOPMENT CO., 600 Boyce Bldg., Chicago, Ill.

Illinois.

FOR SALE—
MONEY MAKING STOCK AND GRAIN FARM. In northwest suburb of Chicago. On C. & N. W. Railroad. Beautiful 80 rods lake shore frontage. 300 acres deep, rich black soil, thoroughly tiled and drained, all in cultivation except 18 acres of hardwood timber. This is a money producing farm, products of which are hogs and alfalfa. The farm is completely equipped with complete set of modern machinery, such as [illegible] gang furrow oil pull plow, hay press, 8 horses, 200 hogs, 40 brood sows, 100 tons alfalfa, 50 tons timothy, 400 bu. corn, 300 bu. oats, 150 bu. barley. 2 good houses of 7 and 8 rooms each, wind mill, gas engine, 2 large barns, 60x80 and 80x50, corn cribs, granaries, hog houses, tool house, etc. This is an opportunity to purchase a money making, fully equipped farm which is operated by a paid manager. Price for farm, $150 per acre. A responsible buyer can arrange liberal terms.
E. P. CORY & CO., 29 S. La Salle-st.

FOR SALE—HIGHLY IMP. 640 A. FARM, best corn land, at a bargain, in Cent. Ill. Call, see photos, and get particulars. [H.] COCHRAN & McCLUER, 40 N. Dearborn.

FOR SALE—ILLINOIS FARM, 160 ACRES, good soil, incumbrance $5,000. Want to trade for large ranch or wheat farm in Dakota or Canada. Address T H 309, Tribune.

FOR SALE—OR LEASE—10 A. IMPROVED, close in, and fine 80 acre farm near Downers Grove. Call Cent. 7828, or see owner at Room 1012, 130 N. Clark-st.

FOR SALE—FARM OF 20 ACRES, 9 ROOM house and 5 outbuildings. Write DR. RIVENBURGH, Mt. Vernon, Ill., for description.

FOR SALE—NEAR CHICAGO—BIG LIST. W. B. WALRATH, Title & Trust Bldg.

Indiana.

FOR SALE — EXTRA SNAP, 5 ACRE GARden at village and urban station; 50 mi. Chicago; FINE 2 STORY HOME; bldgs.; orchard; artesian water; RICHEST SOIL; now $2,500. WILLIAMS, MONIGER AND COMPANY, 35 S. Dearborn-st., Suite 309. Ph. Central 6066.

FOR SALE—21 A., 60 MI. CHICAGO, GOOD 5 rm. house and outbldgs.; orchard; black soil; personal ppty.; ONLY $2,000; easy terms. PHILLIPS, MONIGER & CO., 35 S. La Salle.

FOR SALE—SNAP—TWO CHOICE FARMS taken in trade, 240 and 270 acres; 80 miles Chicago; want offer. Address T N 94, Tribune.

FOR SALE—320 ACRES, TWO FARMS OR one; Bourbon, Ind.; estate. Address O 585, Tribune.

Michigan.

FOR SALE—50,000 ACRES IN FRUIT AND clover belt of Michigan; fine for fruit, general farming, live stock, dairying; prices $10 to $50 per acre; $10 to $50 down and $5 to $10 per month on 40 acres; close to markets of Chicago, Milwaukee, and Detroit. Write for big booklet, or call and see 190 stereopticon views. Learn about my winter months' proposition. Offices remain open Saturday aft. and Monday eve. GEORGE SWIGART, Owner, 1249-50 First National Bank Bldg., Chicago.

FOR SALE—40 A., 30 CLRD., LEVEL, HOUSE, barn, well, 7 mi. town; $1,250; $20 cash, $10 mo. Others. EVANS-TINNEY CO., Fremont, Mich.

FOR SALE—CENTRAL MICH. LAND, $8.75 per a.; $10 down, $5 month; 40 a., new house free. Northwestern Realty, 54 W. Randolph.

Montana.

FOR SALE—MONTANA FARMS, ALL sizes; also several fine STOCK RANCHES; finest soil, mild climate, low prices; easy terms; free range. MONTANA RANCHES CO., 815 Stock Ex. Bldg.

North Dakota.

FOR SALE—GET OUR PLANS FOR SELLING NEW LAND in North Dakota. WM. H. BROWN CO., 5 N. La Salle-st., Chicago.

Oklahoma.

FOR SALE—FARM LANDS, SOUTHEASTern Oklahoma, from $5 to $40 per acre. Info. at LAWRENCE HEYWORTH'S office, Real Estate, 501 Harvester Bldg., corner Harrison and Michigan-av.

Wisconsin.

FOR SALE—DOUGLAS COUNTY, WISCONsin, with the best markets in the world right at hand, is fast settling up; we can locate you in German, Bohemian, Scandinavian, Finnish, or American settlements of the best kinds. Write us. FARMERS LAND & CATTLE COMPANY LTD., GLOBE BUILDING, ST. PAUL, MINN.

FOR SALE—CLOVER LANDS IN MARInette County, Wisconsin, where farmers grow rich; near markets, towns and railroads; seven hours' ride from Chicago; if for a home or investment you are thinking of buying good farm lands, write us. SKIDMORE LAND CO., 2017 Hall-av., Marinette, Wis.

FOR SALE—WISCONSIN FARMS AND farm lands. GENUINE BARGAINS. Liberal terms. Write today for FREE LISTS. LOEB-HAMMEL REALTY CO. [not inc.], 205-6 [bank floor] Marquette Bldg., Chicago, Ill.

FOR SALE—LET US SHOW YOU LAND along the Soo line; clayey loam soil; good roads; near towns, schools, churches, cheese factories and creameries. Call or write Soo Line Ticket Office, 140 S. Clark-st.

FOR SALE — OR EXCHANGE—IMPROVED Wisconsin farms; also 2,000 acres unimproved Taylor county land. J. T. KELLEY, 174 W. Lake-st. Austin 411.

FOR SALE—ASHLAND CO. DAIRY AND mixed farming section; lands cheap; easy terms. NORLING-CRAIG CO., 616 Ashland Blk., Chg.

FOR SALE—IMMIGRATION AGENTS FOR Wis. Grant and ry. lands. Write for Book J. K. ORVIS & CO., 131 N. Dearborn-st.

FOR SALE—40 ACRES, WITH BUILDINGS, near river; near Ladysmith; $100 down. M. A. PEOPLES, 243 Railway Exchange.

Miscellaneous.

FOR SALE—DO YOU WANT A FARM? We have them for sale and exchange. We can suit you as to size, location, and price. Call at our office for particulars. S. A. FRENCH & CO., 54 W. Randolph-st. Central 4978. Chicago.

FOR SALE—10 TO 50 ACRES, NEAR RIVER; the best land in the south; terms easy; small cash payment; deal direct with owner. JAMES E. PLEW, Room 430, 327 S. La Salle-st.

FOR SALE—FARMS OF VARIOUS SIZES and prices. If interested, state size and location. COCHRAN & McCLUER, [H.] 40 N. Dearborn-st.

LAND INFORMATION.

5C AN ACRE CASH.
Texas school land for sale by the state. You can buy good land at $2 per acre; pay 5c per acre cash and no more for 40 years, but 3 per cent interest. Write INVESTOR PUBLISHING CO., Dept. 2, San Antonio, Tex.

WE DEAL IN COLD FACTS—NO EXAGgeration—about the cheap lands of Upper Wisconsin. If this interests you write us. Wisconsin Advancement Assn., 1541 First Nat. Bank Bldg., Milwaukee, Wis.

OFFICIAL PUBLICATIONS CONCERNING soil, climate, and crops of Wisconsin free to those writing Wisconsin State Board of Immigration, Capitol 85, Madison, Wis.

PLAIN FACT PAMPHLET AND FLORIDA map free. GROVELAND FARMS, 30 N. Dearborn-st., Room 312. Ph. Randolph 2629.

REAL ESTATE WANTED.

WANTED—ABOUT TEN ACRE IMPROVED farm, north, between Evanston and Waukegan, near, but west of Northwestern railroad; give full description and terms. Address O 93, Tribune.

WANTED—APT. BLDG. ON FOLLOWING basis: Price $31,000; mtgs., $20,000 first, $6,000 second, with payments; income $3,300. Will pay $5,000 cash. Am bona fide investor. Address N 359, Tribune.

WANT SOUTH SIDE 15 TO 24 APT.; PREFER bldg. 5 to 10 yrs. old. Must show 15 pct. or better. Have good West Side business property and cash. WESTERVELT & CO., 3939 MADISON.

WANTED—FOR CASH, 20 TO 100 ACRES fronting on 5c car line; inside city limits; price not to exceed $800 per acre. Address S X 480, Tribune.

WANTED—A LARGE CORNER IN EDGEwater for high grade apt. bldg.; will pay $1,500 cash and will buy it now. Address T N 494, Tribune.

WANTED—VACANT ALONG NORTH SH. ripe for improving with large apartment buildings; quick action given. Address T B 507, Tribune.

WANTED—GOOD SIX FLAT NORTH OF Wilson that $5,000 cash can swing; give full details, location, and income. Address O 144, Tribune.

WANTED—MODERN 3 APT. BLDG. NORTH of Wilson-av.; sun parlor; large lot; owners only. Address T H 458, Tribune.

WANTED—HOUSE, KENWOOD DISTRICT, about $8,500, on terms. Address O 343, Tribune.

WANTED—TO BUY—BUSINESS PROPERty, vacant or improved. HENRY L. SCHOOLCRAFT, 606 S. Michigan-av. Harr. 840.

WANTED—I WILL PAY UP TO $7,200 CASH for modern 2 flat along N. W. "L" north of Belmont-av. Address T N 123, Tribune.

WANTED—MY INSURANCE POLICY JUST expired; have $6,000 to buy bargain in business property. Address T H 267, Tribune.

By Brokers.

WANTED—SITES WHERE OWNERS WILL erect for strong tenants on 8% net basis, small unit apartments; 25 to 100 each; long leases secured. F. W. McKINNEY, C. 8791, 1220 1st Natl. Bk. Bldg.

WANTED — I HAVE SOME MONEY TO INvest in real estate; will deal with owners only; must be bargains; will act quick. Address O 153, Tribune.

WANTED—TO BUY FOR SPOT CASH, equities in improved or vacant business property. Will make quick deals. WILLIS & FRANKENSTEIN, 110 S. Dearborn.

WANTED—WE PAY CASH FOR INCOME property and will purchase your equities; see us. H. EMMERMAN & CO., 110 S. Dearborn-st.

WANTED—WE ARE THE QUICKEST CASH buyers of Chicago real estate. S. SCHALLMANN & CO., 1208 Chamber of Commerce Blg.

WANTED — WE KNOW VALUES AND CAN sell your property in 10 to 60 days. McCLUN, 218 W. 63d-st.

WANTED—TO BUY FOR CASH, GOOD VAcant and improved Chicago property. WM. H. MULHOLLAND & CO., 30 N. La Salle-st.

WANTED—$50 TO $6,500 CASH FOR LOT OR cottage or 2 flat you don't want or will lose. 119 N. La Salle, Room 312.

WANTED—I WILL BUY FOR CASH BARgain in improved or vacant. See us. SCHULZ, 860, 160 N. Dearborn-st.

WANTED—PAY CASH FOR EQUITY IN 2 to 40 flats; owners only need answer. SEATON & CLIFFORD, 228 Reaper Bldg.

WANTED—WILL BUY BARGAINS IN REAL estate; quick action. PAUL STEINBRECHER & CO., Tribune Bldg.

REAL ESTATE FOR EXCHANGE.

Apartments.

FOR EXCHANGE—
CORNER 15 apt. bldg.
One block from lake, Buena Park; exquisitely appointed, shower baths, etc.; large light rooms; very thoroughly constructed; rental $9,000; mtg. only $35,000 at 5½ per cent; want clear North Side property for $35,000 equity. Address T N 547, Tribune.

TO EXCH.—MY MODERN, UP TO DATE 24 apartment bldg. near Jackson Park and best transportation South Side; rents $9,500 per yr.; mtg. $47,500. Want good clear Ill. farm worth $0,000 for my equity; will give some one good deal. Address T N 445, Tribune.

EXCHANGE—VERY ATTRACTIVE HIGH class new 76 apt. bldg.; rent $40,000; incumbrance $185,000; price $380,000; want good clear income or first class clear farm. A. J. PARDRIDGE & CO., 32 N. State-st. Rand. 343.

TO EXCHANGE—ELEGANT KENWOOD apt bldg.; rental $8,875; always rented; what have you clear for $40,000 equity. C. W. HOFF & CO., 1414 E. 55th-st.

TO EXCHANGE—INDIANA-AV. MODERN 3 flat, clear; want 6 flat equity. FRANK J. CUNLEY, 39th-st. and Indiana-av.

NEW APARTMENT AND BUSINESS PROPerty for clear vacant and cash. JOHN G. ROGERS & CO., 111 W. Monroe-st. Rand. 6550.

WE HAVE A NUMBER OF MEDIUM AND high grade apartment buildings to exchange. E. B. WOOLF & CO., Rector Bldg.

EXCH.—2 FLAT BRICK; PRICE $3,000; mortgage $2,000; will take cottage or vacant anywhere. RESTMAN, 2828 Lincoln-av.

EXCHANGE—N. S. CORNER 12 FLATS; rents $8,000; mtge. $19,000; want clear improved. W. M. BROWNE & CO., 1222 Unity Bldg.

WANTED—HAVE 3 FLAT CLEAR AND $6,000 cash. Want six or nine flat North. Address J N 269, Tribune.

WILL EXCHANGE MY EQUITY IN 6 APT. building, annual rental $4,080, for new 3 apt. building, good location. Tel. Midway 6342.

EXCHANGE CLEAR 2 FLAT FOR STOVE heat 6 flat; N. S. Address N 340, Tribune.

Business Property.

FOR SALE—OR EXCHANGE—MOD. BUILDings, 2 flats, 2 stores; almost new; fine location in Englewood; good income; want flat building near 55th-st. "L" S. Side. Address T L 91, Tribune.

SELL OR EXCHANGE EQUITY IN ROADhouse paying $1,200 year; 200 ft. frontage on Grand Calumet; sewer, water, gas, elec. lt.; $9,500; incumbrance $3,500. Address N 201, Tribune.

HOTEL, FAMILY — 65 WELL FURNISHED rooms; fine location, select patronage; annual profits $5,000; exchange for city equity. JOHN C. STERCHIE & CO., 82 W. Washington.

FOR EXCHANGE—NEW MODERN STORE and flat bldg., renting for $4,000; stove heat; mtg. $24,000; price $35,000. Want old improved or vacant. Address T N 414, Tribune.

$125,000 EQUITY IN NEW MILL CONstructed bldg., R. R. switch, for city property or good clear farms. S. Lanski, 720 Otis Bldg.

Farms and Acres.

FOR SALE—OR EXCHANGE—134 ACRE Kal., Mich., improved farm; value $15,000; mtg. $7,000, long time; consider other property, auto, mdse., for $8,000 equity. Address T N 150, Tribune.

160 A. PECOS VALLEY, N. M., LAND OF sunshine and health; part irrigated; all fenced; good buildings; pumping plant; small orchard. Exchange city improved, add cash $4,500. Owner, 6359 Elizabeth-st.

CALIFORNIA FRUIT RANCH, HIGHLY IMproved, price $60,000, for high grade apartment, North Side, equal value. Address O 568, Tribune.

GET THE BEST—ANY SIZE AND VALUE. Best imp. farms and Chicago income properties to exchange. Mail full details of what you have and want. C. W. MILLS, 5 N. La Salle.

7 ACRE RANCH NEAR LOS ANGELES; $3,000; clear; want Chicago. 1207, 108 S. La Salle-st.

HAVE CLEAR IDAHO RANCH AND $6,000 cash; no large mtg. wanted. What have you? C. N. WOLF, 3366 N. Clark.

IF YOU WANT A NICE CLEAR IND., MICH. or Wis. farm for your city property, send full details. FLETCHER & CO., 408 W. 63d-st.

TO EXCHANGE—200 A. IMP. BLACK SOIL. 17 M. N. W. VICKFORD, 1335 Berwyn-av.

FINE 147 ACRE FARM, BERRIEN CO., Mich. Will ex. FICKLIN, 54 W. Randolph-st.

5,000 A. MISS. PLANTATION FOR CHICAGO or northern prop. Ficklin, 54 W. Randolph.

Houses.

TO EXCHANGE—3 N. S. CLEAR RESIdences, located east of Clark, near Diversey-blvd., for an ideal farm 20 to 30 miles n. of Chicago. CHAS. SCHLOTE & CO., 2007 Irving Park-blvd.

WANTED—2 FLAT, S. W. SIDE; HAVE SUburban bungalow, all modern, h. w. heat, $4,300, clear. Send particulars and price. O. J. ROATH, Lombard.

TO EXCHANGE — CLEAR 12 RM. BRICK res., lot 33½x198, north end of Lincoln Pk., and cash, for equity in N. S. apt. bldg. Address T T 268, Tribune.

TO EXCHANGE—SEVERAL FINE SUBurban homes; want Chicago income or farm; will take auto as part payment. O. J. ROATH, Lombard, Ill.

TO EXCHANGE — 8 ROOM SUB. HOUSE on acre of ground; want imp. farm for $2,500 equity. Room 601, 29 S. La Salle-st.

TRADE $4,000 EQ. OF 10 R. HOUSE, STM., mod., rent $720; $5,000 vacant, for 4 or 5 rm. 6 apt. equity; no com. 5466 Kenwood-av. 1st.

Vacant.

EXCHANGE — $50,000 WORTH OF CLEAR West Side vacant ripe to improve; all street improvements in. Want good income property. WESTERVELT & CO., 3939 MADISON.

TO EXCHANGE — WILL GIVE CLEAR ¼ acre lots, A1 location, for equities or easy payment contracts on small properties. Owner. Address S P 52, Tribune.

10 ACRES ON LINCOLN-AV. TO EXCH. FOR clear improved or will assume. A. HENNINGER, 69 W. Washington-st.

EXCHANGE—3 CORNERS, EACH 133X125; $15,000 clear. Phone Albany 2128.

Miscellaneous.

WANTED—OWNERS, REAL $20,000 EQUITY in modern N. S. flats; will give clear S. S. improved and deal liberally.
Also
Want to meet principal looking for new, high grade Evanston home; nonresident owner will exchange for other city property or farm. C. C. SPOTSWOOD, R. 401, 79 W. Monroe. Tel. Rand. 6834.

LARGE APARTMENT; WANT FARM NEAR Chicago.
1,700 A. ranch, all irrigated; want improved.
$30,000 farm near Kalamazoo, Mich.; want apartment.
$40,000 Wis. farm; want Chicago property.
$70,000 orchard, Bitter Root Val.; want impd.
SEATON & CLIFFORD, 228 Reaper Bldg.

HAVE A WELL EST. BUSINESS IN PEOria, Ill., which will pay $3,000 a year; will exchange for an equity on a first class 2 flat bldg. on the South Side. Address T X 78, Tribune.

HAVE YOU WELL LOCATED IMPROVED farm to exchange for income property? Give particulars. O. C. HAGEN & CO., Title and Trust Bldg.

WILL EXCHANGE GOOD PATENT, ALL patterns, some stock on hand; the makings of a good business; will take clear farm; $1,500. Address O 477, Tribune.

TO EXCHANGE—MOD. BLDG.; RENTAL $4,000; for smaller or farm and cash; no agents. Address O 65, Tribune.

TO EXCHANGE—SMALL, CLEAR, OLD IMproved, for equity in 2 flat, N. W. MARK R. KIMBALL, 718, 39 S. La Salle-st.

WE MATCH YOUR EQUITY, ANY SIZE, with clear vacant or improved. P. DICKEN & CO., 2001 Lawrence-av.

REAL ESTATE LOANS.

REAL ESTATE LOANS.
6% FIRST MORTGAGE BONDS 6%.
WM. C. HEINEMANN & CO.,
420 Otis Bldg., 424, 10 S. La Salle-st.

IMPROVE YOUR VACANT LAND; EXPErienced builder will furnish plans and loan for complete building; price reasonable; estimate free. Address P T 595, Tribune.

JOHN E. COLNON & CO., 72 W. WASHINGton-st. Loans on real estate. Best terms. No delay. We pass on security. Building loans a specialty.

LOANS ON CHICAGO IMPROVED PROPerty. Building loans, 5 to 6 per cent. CHANDLER, HILDRETH & CO., 56 W. Washington-st.

MONEY TO LOAN ON IMPROVED CHICAgo real estate. Building loans a specialty. JOHN B. ACKERMAN, 69 W. Washington-st.

MONEY TO LOAN ON REAL ESTATE ON very low rates. MEAD & COE, 69 W. Washington-st.

TO LOAN—MONEY AT LOWEST RATES; $500 to $5,000. No delay. E. N. WEART & CO., 25 N. Dearborn-st.

DRAPER & KRAMER, 25 N. DEARBORN-ST. Building loans made on Chicago real estate in amounts of $1,000 to $25,000. Mtgs. for sale.

LOANS ON IMPROVED REAL ESTATE. H. H. WALKER & CO., 5 N. La Salle-st., cor. Madison.

I WILL BUILD FOR YOU AND LOAN ENtire cost of your building. Albert Lang, 1507 Chicago Savings Bank Bldg.

MONEY TO LOAN ON CHICAGO REAL ESTATE in any amount at current rates. GEO. BIRKHOFF, 69 W. Washington-st. Cent. 7191.

DESIRE BUILDING LOAN OF $19,000 ON West Side store and flat; stove heat; corner; total value $28,000. Address S W 372, Tribune.

LOANS ON CHICAGO, EVANSTON, AND Wilmette real estate. Bldg. loans made. QUINLAN & TYSON, 40 N. Dearborn.

ATTORNEY REPRESENTING LARGE fund will make loans, various amounts. Address O 593, Tribune.

MONEY TO LOAN AT LOWEST RATES ON improved Chicago real estate security. JOHN B. KNIGHT & CO., 74 W. Washington.

LOANS ON REAL PROPERTY AT BEST terms and rates. WM. A. BOND & CO., 25 N. Dearborn-st.

WILL BUY FIRST AND SECOND MORTgages in any amount at reasonable discounts. Room 86, 54 W. Randolph-st.

MONEY TO LOAN ON 1ST, 2D, AND 3D mortgages. I lend on my own funds. B. A. DEFFLER, 4301 Drexel-blvd. Oakland 4268.

MONEY TO LOAN ON 2D MORTGAGES; lowest rates in Chicago; no delay; any quantity. WOOLF, 1000 Rector Bldg.

MONEY TO LOAN ON FIRST MORTGAGES. BIXBY & HUGHES, 305 E. 55TH-ST. Normal 4010.

EDGAR M. SNOW & CO., 69 WASHINGTON-st., making large and small loans on improved Chicago real estate. Lowest current rates.

MONEY TO LOAN ON IMPROVED CHICAgo real estate. WM. D. KERFOOT & CO., 58 and 60 W. Washington-st.

SECOND MORTGAGE LOANS MADE ON Chicago real estate; my own funds. CHAS BRILL, Mortgage Banker, 105 W. Monroe-st.

LOANS—5 TO 10 YR. TERM; ANN. PAYMTS. Arthur B. Cody, Loan Agt., State Mutual Life Assurance Co., 226 S. La Salle-st. Wab. 2868.

MONEY TO LOAN ON CENTRAL BUSINESS property. M. F. RYAN, 1606 Tribune Bldg.

2D MTG.—WILL LOAN ON CHI. R. E.; 6%; sums $500 to $5,000. Address S K 273, Tribune.

REAL ESTATE LOANS.

LEON J. KLEIN COMPANY, 2D MORTGAGE bankers, 605 Rector Bldg. Tel. Rand. 184. Chicago's largest 2d mortgage bankers; loans small or large; you might be satisfied elsewhere, you are sure to be with us.

MONEY TO LOAN
on real estate at current rates.
BUILDING LOANS
made to responsible parties.
HIBERNIAN BANK.
208 S. La Salle-st.

LOANS ON CHICAGO REAL ESTATE.
OGDEN, SHELDON & CO.,
192 N. CLARK-ST.

MONEY LOANED ON CHICAGO REAL ESTATE. MORTGAGES FOR SALE. $1,000 TO $25,000. AMERICAN BOND AND MORTGAGE CO., BANK FLOOR, 160 W. JACKSON-BLVD., NEAR LA SALLE-ST. PHONE WABASH 2636.

HENRY A. KNOTT,
1502 Y. M. C. A. Bldg., 19 S. La Salle-st.
LOANS ON REAL ESTATE; ANY AMOUNT.
BUILDING LOANS a specialty; quick action.

SECOND MORTGAGE LOANS ON CHICAGO improved real estate; $100 to $10,000 to loan at 6%. All loans closed in 48 hours' time. ADAMS, CARSON & CO., Phone Franklin 786. 30 N. La Salle-st.

MONEY TO LEND ON IMPROVED CHICAgo real estate in sums of $1,000 and up at lowest rates. BUILDING LOANS a specialty. REAL ESTATE DEPT., UNION TRUST CO., 7 S. DEARBORN-ST.

JOHN P. MARSH & COMPANY, BANKERS, 1020 TRIBUNE BUILDING. Represent large estates and loan funds for several corporations and many individuals. BUILDING LOANS A SPECIALTY.

GREENEBAUM SONS' BANK AND TRUST CO.—First class Chicago first mortgages and bonds bearing 6% for sale; $100, $500, $1,000, and upward. Send for List No. 42. Investment Dept. CORNER CLARK AND RANDOLPH-STS.

LOANS ON REAL ESTATE, IMPROVED OR vacant; building loans a specialty; quick action.
H. O. STONE & CO.,
Phone Randolph 300. 76 W. Monroe-st.

SECOND MORTGAGE LOANS MADE ON Chicago real estate at 6 per cent; easy payments; quick action. LOUIS STERN & CO., Mortgage Bankers, 5 N. La Salle-st.

WE HAVE A SPECIAL FUND OF $200,000 TO LOAN ON 2D MORTGAGES IN SUMS OF $3,000 UP. WILL ACT IN 24 HOURS. G. W. STEWART, 29 S. LA SALLE-ST.

SECOND MORTGAGE LOANS MADE ON IMproved property; quick action and courteous treatment. Please see us. H. EMMERMAN & CO., 110 S. Dearborn-st.

2D MORTGAGE LOANS, ANY AMOUNT, IN 24 hours, at 6%; pay back as you wish. See us first. Money always ready. SIMMONS BROS., 69 W. Washington-st.

WHEN YOU NEED A SECOND MORTGAGE, any amount, see us for prompt attention. KRAUSE, BEAK & CO., 118 N. La Salle-st. Frank. 3210.

SECOND MORTGAGE LOANS MADE ON Cook County real estate in 24 hours; easy terms; 6%. DUFF & MASSEY, 8 S. Dearborn-st.

SECOND MORTGAGE LOANS ON IMproved property; quick action; reas. rates. PLOTKE & KAHLER, R. 1444, 127 N. Dearborn-st. Tel. Cent. 2042.

MONEY FURNISHED QUICKLY FOR GOOD real estate improvements. MADDEN BROS., 140 S. Dearborn-st.

FINANCIAL.

COMMERCIAL PAPER PURCHASED; large amounts especially; on good stuff; low rates and quick action guaranteed. Send inquiries to R. B. HIGBEE, P. O. Box 703, Chicago.

$5,000 WILL PURCHASE HALF INTEREST in a financial proposition the returns from which will net $20,000 profit within the next three months. I can prove this absolutely. Investigate. Address O 166, Tribune.

WANTED — LOAN OF $300 BY RESPONSIble party for 6 months; real estate contract given as security. Address O 347, Tribune.

WANTED—LOAN OF $250, SECURITY ENdorsement of Chicago real estate owner. Address O 567, Tribune.

THEZE & MAHASSEK, DEALERS IN small bankable commercial paper. R. 1739, 332 S. Dearborn-st. 12th year this bldg.

WANTED—$1,000, FOR ONE YEAR; PERfect security; liberal interest. Address O 162, Tribune.

WE BUY HEIRS' ESTATES IN TRUST AND probate claims against estates; loans. Probate Investment Co., 420 Ashland Block.

I CAN AID ANY LEGITIMATE CONCERN in selling its shares or bonds; absolute confidence; principals. Address O 107, Tribune.

TO BUY OR SELL LISTED SECURITIES, mortgages, and loans, see F. D. FOLLANSBEE, 110 S. Dearborn-st.

MORTGAGES FOR SALE.

FIRST GOLD MORTGAGES.
$1,000, $2,500, $3,000, $3,500, and $6,500, 6 per cent net, secured by North Side new 2 and 4 flat brick buildings; security more than double the mortgage; income 3 times the interest charge.
WILLIAM ZELOSKY,
1905 Belmont-av. Tel. Lake View 1641.

6 PER CENT—6—
SAFE FIRST MORTGAGES.
On one-third valuation of improved, rich Delta Plantations of Mississippi, $1,000 to $25,000, three to five years. Titles guaranteed.
OSCAR T. MERKLE,
Room 329, Title & Trust Bldg.,
69 W. Washington.
Phone Central 6846.

FOR SALE—$3,000 MORTGAGE ON N. HALsted-st. corner bearing 6% interest; ample security, title guaranteed; must sell at once. Address T B 283, Tribune.

FOR SALE—$1,250 6% MORTGAGE. Payable $30 and int. monthly. Want offer. H. H. WESSEL & CO., 25 N. Dearborn-st.

FOR SALE—OR TRADE—FIRST MORTGAGE 5 pct. gold bond. EDW. LENNON, 640 W. 79th-st.

SAFE FIRST MORTGAGES, 5½-6%. BURHANS, ELLINWOOD & CO., 25 N. Dearborn-st.

MUSICAL AND DRAMATIC.

STAGE INSTRUCTION THAT GETS REsults. Great opportunities for beginners with talents. Six own companies playing long seasons. Others being organized. Sketches written, produced, and booked. GILBERT SHORTER, 50-51-53 Auditorium Bldg.

LEARN MOVIE ACTING—SPECIAL CLASS now being organized under direction of America's foremost photo player of character parts, Charles W. Hitchcock. For terms Phone Rand. 1592, or call College Film Co., 928, 122 S. Michigan-av.

VAUDEVILLE ACTS WRITTEN TO ORDER for $10 and coached free. MR. LONDON, late of Jones, Linick & Schaefer's Gem Stock Co., Studio 1603, 20 E. Jackson-blvd.

VOCAL INSTRUCTION; SYSTEMATIC studies in tone production, etc.; voice students who find their upper tones defective are invited. Address O 578, Tribune.

EUROPEAN SINGING MASTER WANTS ACcompanist; highest singing instr. in exch. Address O 504, Tribune.

VOCAL PUPILS WANTED—FOR THE Stage. McAvoy's Studio, 50-72 Auditorium B'dg. Phone Went. 2867. Positions secured.

TENORS AND BASSES WANTED; NORTH Shore Men's Chorus; musical profit and pleasure. Address N 382, Tribune.

PERSONAL PROPERTY LOANS.

MONEY TO LOAN, 1 PER CENT, NO OTHER charge, on diamonds, watches, jewelry. FIRST STATE PAWNERS' SOCIETY, 27 Washington-st., corner Dearborn-st.

FIRST STATE INDUSTRIAL WAGE LOAN SOCIETY,
25 N. DEARBORN-ST.
LOANS ON SALARY,
UNDER STATE CONTROL.

"ON THE GREAT WEST SIDE"—LIBERAL Loans, Legal Rates. Money loaned on all articles of value. DAVID STERN CO., 104 W. Madison-st. In Business Since 1883.

LOANS ON WATCHES, DIAMONDS, AND jewelry at lowest rates. GEO. M. POE, Reliable! American Pawnbroker, 34 W. Monroe-st.

BUILDING MATERIAL.

YOUR BUILDING DESIGNED AS YOU want it. Charges reasonable. No stock plans. Licensed architect. Address P N 553, Tribune.

BUILDERS, ATTENTION—STOCK PLANS, $1; to order, $10; hou... 3 flats, or store. ERNEST N. BRAUCHER, Arch., Straus Bldg.

UTILITY—THE ONLY 5-PLY WALL BOARD. Phone Kedzie 2365. The Heppes Co., 4548 Fillmore-st.

BILLIARDS AND BOWLING.

FOR SALE—BILLIARD TABLES, BRAND new, carom and pocket, with complete outfit, $115. Second hand tables at reduced price. Easy payments. We rent tables with privilege of applying rent on purchase. Cigar store fixtures a specialty. THE BRUNSWICK-BALKE-COLLENDER CO., 623-629 S. Wabash-av.

HARRY FINKELSTEIN BUYS, SELLS OR rents second hand pool and billiard tables. 1710 W. Lake-st., near Paulina. Ph. West 2525.

FOUR 4X8 POOL TABLES, WELLINGTON style. 3164 Lincoln-av. Ph. Lincoln 8851.

SEWING MACHINES.

STORAGE SALE—200 SINGER AND ALL makes, $1, $2.50, $3 and up; new, 27, 66, 9 W Singers, $29.50, guaranteed; delivered; days or eves. Indpt. Storage, 3730 Cottage Grove-av.

FOR SALE—SEWING MACHINE, FRANKlin drop head, A1 condition; practically new; bargain. W. J. SNIFFIN, 749 S. Spaulding.

GOLD OAK DROPHD., $6, WITH ATTACHments; good W. & W., $5. 3716 Cot. Grove.

PRINTING, ENGRAVING, BINDING.

GOOD PRINTING, LOW PRICES; 1,000 LETterheads, envelopes, cards, $2; samples free. Booklets, catalogues, and circulars a specialty. E. L. FANTUS, 525 S. Dearborn. Harr. 3673.

BOOKS AND MAGAZINES.

CATALOGUE OF RARE AND STANDARD books [new and second hand] sent upon request. POWNER'S BOOK STORE, 33-37 N. Clark-st. Phone Central 2941.

BUSINESS CHANCES.

ADVERTISERS AND M. O. DEALERS, INVESTIGATE OUR NEW SYSTEM IN PRINTING. WE CAN SAVE YOU $ $ $. ADDRESS T C 309, TRIBUNE.

AUTO GARAGE AND REPAIRS—$3,000 buys part interest; money secured; good profits; salesman or office man. Address N 107, Tribune.

BARBER SHOP—FOR SALE—LOOP OFFICE bldg. and basement. WM. J. FORCH & CO., Suite 814, 5 S. Dearborn-st.

BUSINESS AND HOME COMBINED—SACRIfice 15 room house and furniture; No. Side; rooms bring over $200 month. Snap. Address O 522, Tribune.

BUSINESS — BUY OR SELL ANY KIND. Ahern-Beardsley Co., 25 N. Dearborn.

CAPITAL—IF YOU HAVE A GOOD BUSIness and want more capital, or want to retire from active business, or your business is a sound, legitimate one, we can probably find you capital wanted. No mining, oil, or schemes of any kind considered. No charges of any kind until capital is secured. C. FRANK TAYLOR, 406-7 Fort Dearborn Bldg.

CAPITAL — WANTED — TO FINANCE A high grade original mail order plan; has highest indorsement of experienced advertising men; financial possibilities immense; references given. No brokers. Address N 564, Tribune.

CAPITAL—MANUFACTURER WANTS PARty with $1,000 to $5,000; position open both in mechanical and sales departments for man who can handle large proposition. Address T N 323, Tribune.

CAPITAL—LIVE PARTNER FOR LIVE proposition. Call 10 to 11 a. m., 3 to 4 p. m. 1201 Webster Bldg.

CAPITAL—CAN YOU SAVE $2.50 PER WK.? Safe. Sure. Address T A 170, Tribune.

CIGAR, BILLIARD, AND BOWLING ROOMS—For sale—big bargain on account of other interests; must act quick; now doing fine business; no agents. Address T E 504, Tribune.

CIGAR STORE—SOMETHING GOOD; SALES $30 daily; rent $50 month; best in loop; price $1,200. [illegible] 35 S. Dearborn.

COFFEE, BUTTER, AND FANCY GROCEry store—Good paying; best location on S. Side; 3 furnished living rooms; rent $35; bargain at $1,700, part time, or best cash offer. Address O 218, Tribune.

CONFECTIONERY, POP COR., CIGARS, ice cream—Paying store; sell, exchange; next the[atre], 63d-st., near Cottage Grove; great sacrifice. Address O 94, Tribune.

DELICATESSEN AND LUNCHROOM — IN loop; best location; doing very fine business; would be the best opportunity for young couple or 2 friends; the whole outfit is complete; only $600 cash; must sell at once account sickness. Address T T 100, Tribune.

DELICATESSEN—FOR SALE—HIGH CLASS—Must sell; sickness; invoice $3,000. Will take $1,600 cash. 221 E. 51st-st. Phone Normal 6740.

DELICATESSEN, GROCERY AND SCHOOL Store—Opposite large school; no compet.; cheap if taken at once. 3556 N. Hermitage-av.

DELICATESSEN AND LUNCH—FOR SALE—Hyde Park location. Address O 165, Tribune.

DELICATESSEN — 2308 NORTH CLARK-st.

DRESSMAKING PARLOR—FINEST LOCAtion; splendid fixtures; low rent; sacrifice. Address N 192, Tribune.

DRY GOODS STORE — ESTABLISHED trade; near transfer corner; invoice $1,000. Will sacrifice. Address T D 149, Tribune.

FACTORY SITE.
Brick, main building 250 ft., 2 stories; 125 h. p. engine with 2 boilers, 80 h. p. each. Molding room 250x100 ft., with 72 inch cupola. New, with fire doors, lights, etc.; open shop; 6 acres land; in mfg. suburb near Chicago; $25,000 secures an interest. Address O 572, Tribune.

GROCERY AND DELICATESSEN WANTed—Steam heat, living rooms; not to exceed $300. ALBERT R. FISHER, 4008 West End-av. Phone Gar. 8258.

GROCERY—FOR SALE—1958 KEELER-AV. formerly 42d-av.

GROCERY AND MARKET—FIRST CLASS, S. Side. Bargain. Address N 137, Tribune.

HOTELS—150 RMS., EUR'N, NORTH, COML. 60 rms., Amn., North, family. 100 rooms, Eur'n, South, coml. All in Chicago. Will build others. F. W. McKINNEY, C. 8791, 1220 1st Nat. Bk. Bld.

HOTEL—EUROPEAN, CENTRALLY LOcated; valuable lease; 175 guest rooms; est. business; monthly profits $600. See my agents. JOHN C. STERCHIE & CO., 82 W. Washington.

HOTEL—80 ROOMS; FINE BAR; FINE DINing room; independent lease; price reasonable; poor health reason for selling. Address PROPRIETOR, 722 S. Adams-st., Peoria.

HOTEL — 85 ROOMS, FOR SALE—BEST appointed in Chicago; permanent and transient business; no agents. Address T N 138, Tribune.

HOTEL—WANTED—GOOD COM'L OR FAMily hotel, in or out of city; must bear investigation. REX, 122 W. Madison.

INVESTMENT — PARTNER WITH $1,000 to take half interest in newly invented article; patent applied for; a necessity in every home; costs less than 60c to manufacture; retails for $3.50. Don't answer unless you have the money and mean business. Address O 318, Tribune.

INVESTMENT WITH SERVICES; GOOD salary and an interest in growing company to a high class man, $700 or more to invest. Phone Rand. 1592 or call 928, 122 S. Michigan.

INVESTMENT OF $400 WILL PUT YOU into a self-supporting business; $1,500 will get you $250 per month; this is no fake. See H. TILTON, 224 S. Canal, 8th floor.

INVESTMENT — CAPABLE SALESMAN with $5,000 and services can hear of something to his advantage by addressing N 264, Tribune.

INVESTMENT—HAVE $300 TO INVEST IN mail order business. What have you? Address O 191, Tribune.

INVESTMENT OF $250 OR $300 WILL NET you from 6% to 10% per week. R. 602, 417 S. Dearborn.

JEWELRY STORE—EXCELLENT LOCAtion, fine fixt, clean stock; come, make best offer; $2,500 can handle it. 2515 W. North-av.

JOB PRINTING OFFICE—FOR SALE—AND good will of business; established 10 years. Sickness cause of selling. LEVITAN PRINTING HOUSE, 1132 W. 12th-st.

LAUNDRY—IN TOWN OF 10,000, 60 MILES from Chicago; paying proposition; owner engaging in other business; bargain to live laundry man. Phone Harrison 5407 or address T T 60, Tribune.

MAIL ORDER — WE HAVE SEVERAL openings for establishment of independent mail order business. Energy, good habits and sound judgment more important than capital. Spare time at first. Particulars free. Opportunities Exchange, Buffalo, N. Y.

MFG.—FINE CHANCE FOR MAN WITH $10,000 cash to secure interest in prosperous manufacturing business. Address L 298, Tribune.

MFG. BUS. FOR SALE — $2,500. TERMS; 50% profit; big chance for hustler; want to retire. Address N 151, Tribune.

MEAT MARKET — FOR SALE — GOOD; cheap. 1022 N. Western. Inq. 845 Fulton. Phone Gracel. 3207.

MEAT MARKET FOR SALE—NORTH SIDE; good location. Address L 222, Tribune.

MEN'S FURNISHING STORE—FOR SALE—A fine opportunity for small investment; good location; N. W. Side; growing locality. Address O 399, Tribune.

MILLINERY STORE—FOR SALE—ESTAB. money maker; living rooms; cheap rent; rare opportunity. Phone or address COCKLEY, 610 W. 120th-st.

MINERAL MEN—ATTENTION. Want reliable party to handle 80 acres rich land adjoining famous Homestake mines, Black Hills, S. D.; valued by estate $30,000; half interest to right party. C. A. STOTLAR, Devil's Lake, N. D.

PAINT STORE AND DECORATING BUSIness; must sell; on account of health; exc. location on N. W. Side. Address N 226, Tribune.

PAINT STORE—FOR SALE—HORSE, WAgon, tools, and good will; reas. 4143 W. Lake-st.

PARTNER—ACTIVE, WITH $4,000, TO TAKE one-half interest in new and thoroughly tried out patented article; cost $3.50 to manufacture; retails $25; possibilities unlimited; numerous testimonials from largest concerns; don't answer unless you mean business and have the cash. Address T L 61, Tribune.

PARTNER WANTED—ONE WHO CAN INvest some money and services in a 1st class proposition. Address T T 448, Tribune.

PATENT WANTED—IF YOU HAVE A GOOD ARTICLE PATENTED OR AN IDEA OF SOME GOOD ARTICLE TO PATENT, WRITE TO ME AT ONCE. I WANT TO GET AN ARTICLE OF MERIT TO MANUFACTURE. ADDRESS T B 282, TRIBUNE.

PATENT FOR SALE—COST OF MFG. 50 cts per 100; sells $30 gross wholesale. E. L. SHAUER, 1303 1st Natl. Bank Bldg.

PHOTO STUDIO, WELL EST.—FOR SALE or rent. CARTER. Phone 1214 Calumet.

PRINTING PLANT WANTED—MUST BE cheap for quick cash sale. Address T N 159, Tribune.

REAL ESTATE OFFICE, EMPLOYMENT office, hotel brokerage, cigar stand, picture show, delicatessen, manf. business, store, printing office, business chance business, 150 room modern hotel, restaurant. Buy now. See our bargains. BUSINESS EXCHANGE, 143 N. Dearborn. Central 5282.

REAL ESTATE BUSINESS—FOR SALE—EStablished; loop office; cheap; on account of disagreement of partner. Address T H 450, Tribune.

RESTAURANT—ESTABLISHED, S. S.; TMS. to right party. 1017 E. 43d-st.

SALOON—PROMINENT TRANSFER CORner; sales $125; with 8 year lease; independent. Have several good saloons for sale. See LEMON, 35 S. Dearborn, Room 715.

SALOON—FOR SALE—CORNER LOOP; rent $50; no cash offer refused. Ph. Franklin 358.

SALOON FOR SALE—A1; RENT ONLY $30; fine trade. 3824 Division. Phone Albany 3900. Terms. No cash offer refused.

SALOON FOR SALE—FIRST CLASS PLACE, North Side; old stand. PAUL BALLMAN, 542 N. State-st.

SALOON—TO RENT—TRANSFER CORNER; factory district. Wacker & Birk Brg. Co., 471 N. Desplaines-st.

SALOON FOR SALE—INQUIRE OF PROP. 1157 W. 55th-st., Apt. 1. No agents.

THEATERS—WE SELL AND BUY—We TRADE Theaters for Real Estate. BAKER, 8 S. Dearborn-st., Suite 1017. The Largest Theater Sales Dealer in Chicago.

THEATER—450 SEATS, VAUDEVILLE AND picture, changed daily; 10c and 5c; a good payer; must be sold before Jan. 10, 1915. Full particulars. 3064 Armitage-av.

THEATER BUYERS—GET OUR LIST. 50 city and 30 in country; some exchanges. U. S. Bus. Exch., 115 S. Dearborn.

THEATER FOR RENT—300 SEATS; VERY latest equipment and ventilation. Inquire 1309 W. Chicago-av. Phone Humboldt 6490.

THEATER—300 SEATS, CLEARING $75 weekly; meets all requirements; $1,000 cash, bal. out of profits. Address T O 325, Tribune.

THEATER—FOR SALE OR RENT—BROADway, near Montrose; will sell cheap; owner has other business. Edgewater 683.

THEATER—FOR SALE—BEST LOCATED N. W. SIDE; LIVE TRANSFER CORNER; STEADY, RELIABLE TRADE; 2 POWERS 6-A MACHINES; A GRAND PIANO; BEST VENTILATION; BEAUTIFUL BUILDING; OPENED APRIL 2, 1914, AND RUN BY OWNER EVER SINCE. UNIVERSAL PICTURES, 10C EVERY DAY. NO VAUDEVILLE, NO SINGING. PRICE $1,500 CASH, 5 YEARS MORE LEASE. NO TRADE. NO PAYMENTS, NO BROKERS. CALL AT THEATER, 3600 IRVING PARK-BLVD., CORNER ELSTON-AV.

THEATERS—REMOVAL NOTICE—WE ARE now located Suite 546 Otis Bldg., La Salle and Madison. Telephone Franklin 3581. HUME & CO., Members Chicago and Cook Co. Real Estate Boards. Specializing in theaters. We have recently sold the following theaters: Shakespeare, Clark, Drexel, Kenwood, etc. If you know location, we will purchase lot and build 1,000 seat theater, with stores and offices, from $10,000 to $15,000, according to location.

THEATER—TO RENT—BUSIEST WEST Side thoroughfare; magnificently equipped; new pipe organ; 650 seats; O. K. ventilation; rent $400 month; long lease; price for key, $2,500. HUME & CO., 546 Otis Bldg. Franklin 3581. Members Chicago and Cook Co. Real Estate Boards.

THEATER—TO RENT—NO BONUS; PICtures only; seating capacity 1,400; location, Rockford, Ill. Rent $5,000 year; last year's rent required in advance. HUME & CO., Exclusive Agents, 10 S. La Salle, Suite 546. Member Chicago and Cook Co. Real Estate Boards.

THEATER OWNERS, MANAGERS, BUYERS. THE BUSINESS OPPORTUNITY EXCHANGE will be known hereafter as RETTICH & RETTICH, R. 504, 29 S. La Salle.

THEATER—ESTAB., SEATS 700, TOWN 30,000; A1 inc.; bargain. Address O 487, Tribune.

THERE MUST BE A MAN

who reads this advertisement with the good business judgment to appreciate the soundness of this OPPORTUNITY; we are now negotiating with a warring nation for a contract, the profits of which are too large to mention in this advertisement [exact figures on request]. Owing to the size of the contract, we find it necessary to call on outside capital. All we need is $7,500 additional, and we are willing to take in the right man with this money as secretary and treasurer with liberal drawing account, to share profits and assist us in perfecting our plans to extend our business permanently. We must have a man of ability, experience, aggressiveness, sound judgment, and with unquestioned integrity. If you believe you are the man we need write at once for detail, giving a full description of your qualification. Address T N 71, Tribune.

A FORMER PUBLISHER WHO for the past four years has been in the export field, sails January 9th for London and Paris. Manufacturers who wish to secure the services of a direct representative possessing high ability and influential connections, communicate immediately; expenses prorata.
EXPROT CO.
DILLINGHEIMER SALES AND
30 Broad-st., New York.

HAVE YOU MONEY OUTSTANDING?
We collect for hundreds of progressive business houses throughout the country. Our collectors cover the entire city and suburbs. Our charges are most reasonable, and we actually get the money or make no charge. Special facilities for personally interviewing and collecting from out of town debtors. See top of page 110, Chicago Classified Telephone Directory, for references. Established 1906; Wiley & Mack, General Counsel. Write, telephone, or call for rate card and information about our 5% direct demand plan.
CONIE W. MACK & CO.,
Franklin 1448 and 1988. 10 S. La Salle-st.

ATTENTION, LUMBERMEN—
Must sell quick one of the largest and best equipped sawmills in the country, including 299,000 acres of land, 500 million ft. white pine, 2 band sawmill with entire equipment, daily capacity 300,000 ft.; box sash and door factory complete; 35 miles of railroad, with complete equipment, including 5 locomotives, rapid log loaders, 114 cars, shop and equipment, roundhouse, R. R. camp buildings; 40 miles telephone, all necessary buildings and camps. Located in New Mexico, a going concern NOW. Two million takes it. Address T L 503, Tribune.

IF YOU ARE LOOKING FOR A GOOD BUSIness where you can invest your money and get active interest or business outright, either in manufacturing or mercantile, where the business shows a record of profits running back for a number of years, if you will see us, we can find you what you want without any expense to you. C. FRANK TAYLOR, 407 Fort Dearborn Bldg.

BRANCH MANAGERS—LARGE OIL COMpany is establishing distributing plants in towns of 2,000 and over; experience unnecessary, but common business sense is necessary; should earn $2,000 to $5,000 yearly; must invest $2,000, which is fully secured. Call or write MANAGER, 1[illegible] Otis Bldg., Chicago.

WILL DISPOSE OF MY WELL ESTABlished wholesale and jobbing business in Chicago; big city and country trade; large salable stock on hand; quick returns; big profits; grand opportunity; ill health cause of selling; would consider part or whole; investigate. Address N 2[illegible], Tribune.

I AM ALLIED WITH THE FLOUR MILL industry and have several towns that want mills and will take stock in same. Will you join me with $15,000, embracing an opportunity to double investment every year? Address T D 233, Tribune.

STRONG WOMAN'S MAGAZINE, THREE YEARS OLD, FREE OF DEBT—For sale. Incorporated. Fortune for one who can devote time; present holder must attend regular business; will sell $3,500 down, balance easy payments. Address O 196, Tribune.

WANTED — TO INTEREST PARTIES having money to invest in a stock raising, planting, and mercantile company to develop 9,060 acre tract high grade Arkansas bottom land; 1,600 acres in cultivation; levee or drainage taxes. E. P. LADD & CO., 1[illegible] Ark.

MAN—A YOUNG; WHO IS WILLING TO work hard and learn the auto and garage business; we are willing to teach an inexperienced man; good weekly draw on account and share profits; must have $[illegible] interest in business. Address T F 293, Tribune.

INVESTIGATE BEFORE INVESTING—Have that proposed investment investigated by a Bureau incorporated under State Laws. NATIONAL EFFICIENCY BUREAU, 722 Consumers Building, Chicago.

$8,000 WILL BUY A HIGH GRADE, GROWing business; established 8 yrs.; good reason for selling. Act quick. No agents. JESS G. BATES, 1018 S. Wabash-av.

WANTED—SOME LIVE WIRE TO INVEST $1,000 in a winner proposition which will return investment and show 100 pct. profit in 30 days' time. Ph. Wabash 6865 for appointment.

BEST OPPORTUNITIES FOR ANY BUSIness. New block stores, n. e. cor. Wrightwood and Lawndale. GOTTSCHALK & CO. Rand 2076.

FOR SALE—UP TO DATE GROCERY AND market; complete fixtures; all cash trade; selling account sickness. Call Irving 783, between 5 and 6:30.

$5,000 DESIRED TO MANUFACTURE PHARmaceutical preparations; highest proven merit; big future; with or without services; no agents. Address O 78, Tribune.

ILLINOIS CORPORATION WOULD LIKE business man to act on board of directorship; investment required, but ability more essential than money. Address O 140, Tribune.

REPUTABLE, PROFITABLE BUSINESS wants secretary with $2,000; handle your own money; salary to start $100 per month; no agents. Address N 144, Tribune.

WE BUY AND SELL EVERYTHING. GLOBE SECURITIES CO., 813 Chamber of Commerce.

CIRCULAR LETTER BUSINESS — $2,000 buys; established. Phone Harrison 5527 for appointment.

HAVE $3,500 AND SERVICES TO INVEST IN legitimate business; no brokers. Address T H 447, Tribune.

EXCELLENT OPPORTUNITY FOR PAINTer with some capital and thorough knowledge of new work. Address T N 72, Tribune.

WANT INTEREST SHEET METAL OR boiler shop; can secure work and additional capital; particulars. Address T N 497, Tribune.

WANTED—GROCERY OR DELICATESSEN; must be money maker; with flat preferred; price, full part. Address T H 316, Tribune.

I BUY ANYTHING IN THE LINE OF MDSE.; spot cash; also entire stores; quick action. DAN. FINE, 267 S. Halsted-st. Tel. Mon. 4129.

REPAIR JEWELERS WHO DO NOT CARRY a stock will profit by writing or calling on H. A. Church, 501 Rector Bldg. Rand. 3607.

BUY AND SELL ANY BUSINESS—FOR quick results see TRENSCH, 127 N. Dearborn.

BUSINESS MAN DESIRES TO PURCHASE interest in going concern that will warrant investigation. Address H 419, Tribune.

WE BUY AND SELL ANY BUSINESS. BAKER, 8 S. DEARBORN-ST., SUITE 1017.

PARTNERS WANTED.

PARTNER WANTED—LIVE INSIDE MAN, about $3,000 for additional working capital in mfg. business; established; 300% net profit; a sure competency in next few yrs. if properly run and financed; cash city business pays all over head expenses; A1 financial conditions and bank refs.; no brokers. Address T H 452, Tribune.

WANTED — PARTNER WITH $1,000 TO take interest in growing business; established 30 years; guaranteed $40 per week; prefer man who is accustomed to horses. Fine proposition to right party. Call at once. R. 304, 808 W. Madison-st.

WILL SELL THIRD OR HALF INTEREST in paying employment bureau; $300 to $500. Phone Central 3914. MR. CAINER.

PARTNER WANTED — WITH $600 TO INvest in well established real estate business. Address T F 232, Tribune.

WANTED—PARTNER WITH SOME CAPItal and services for light manufacturing. Address T C 505, Tribune.

WANTED—MAN WITH $630 TO TAKE HALF interest in big girl vaudeville act. Address O 179, Tribune.

WANTED—PARTNER WITH $10,000; HANdle own money. Address O 596, Tribune.

AUTOMOBILES—GASOLINE.

NEW AND USED
AUTOS AND TRUCKS
at Prices Never Before Offered.
If you cannot call, send for bargain lists.
LIMOUSINE, COUPE, AND UP TO DATE FOREDOOR TOURING BODIES at your own price.
AUTO SUPPLIES, TIRES, ACCESSORIES AND RADIATORS, for all cars at 50c on the dollar. Our No. 4 Price Wrecker covers every automobile want—send or call for it.
SAVE MONEY.
WORLD'S LARGEST DEALERS.
TIMES SQUARE AUTO CO.,
1210 MICHIGAN-AV.
Also 56th and Broadway, New York.

SPECIAL PRICES NOW ON STUDEBAKER AND OTHER STANDARD CARS.

Autocar, snap	$150
Ford touring, like new	300
7 pass. Stearns; good buy	250
Stud. 30 roadster, fine	250
Stud. 30 coupe, excellent	500
Stud. 20 coupe, overhauled	400
Stud. 1914, 4 cyl. tour., like new	675
Stud. 1914, 6 cyl. tour., fine shape	895
Hudson "33," fine condition	550

L. MARKLE CO.
Chicago Distributors for Studebaker Automobiles.
Michigan-av. and 21st-st.

REAL BARGAINS IN LIMOUSINE CARS.
1912 Stearns limousine, 4 cyl., 7 pass., rebuilt and repainted, guaranteed same as new.
1913 Pierce Arrow, 6-36 limousine, in first class condition.
1913 Chalmers Berlin limousine, overhauled and repainted.
1912 Knox 6 cylinder Berlin limousine, overhauled and repainted; make offer.
1910 Locomobile, limousine, in good condition.
1910 Packard "18" limousine in first class condition.
Above cars will be sold at a sacrifice to make room for new cars coming in.
STEARNS.
2431 Michigan-av. Calumet 8287.

Peerless Limousine and Touring
1909 seven passenger limousine and seven passenger touring body; four cylinder "T" head motor, shaft drive, right control, selective transmission; color green, black stripe; demountable rims; Eiseman ignition. Equipment, wind shield, top, speedometer, five lamps, horn, Presto tank, two extra casings mounted on rims, battery, bumper, clock. Original cost $6,400. New priced "as is" at $1,400. Send for our Exchange Car Bulletin.
EXCHANGE CAR DEPARTMENT,
The Locomobile Company of America,
2000 Michigan-av. Calumet 380.

Speedwell Roadster
1911 foredoor Speedwell roadster, 40 h. p.; Continental motor, equipped with demountable rims, extra tire rim and cover, speedometer, windshield, bumper, five lamps, and Presto tank; in good mechanical condition; original price $2,500; now $800.
Send for our used car bulletin.
EXCHANGE CAR DEPARTMENT,
The Locomobile Company of America,
2000 Michigan-av. Calumet 380.

EASY MONTHLY PAYMENTS ON ANY CAR. NEW 1915 FORDS AT $28 A MONTH. We will sell you any make that you select from any dealer. New or used. Year's time. Only 6 pct. int. per annum. Strictly confidential. 1818 Peoples Gas Bldg. Phone Randolph 712. ARTHUR W. GREINER AUTO SALES CO.

AUTOMOBILES SOLD 50C ON THE DOLlar. We have a stock of 100 Touring Cars, Runabouts, and Racebouts, all makes. We will store your car free until you are ready to use same if you buy now. Send for list. CHICAGO AUTO SALES CO., 1324 Michigan.

FOR SALE—6 CYLINDER, 5 PASSENGER touring car, demountable rims, all extras, full equipment; just overhauled; make me an offer. MATSON, 3837 Irving Park-blvd.

A NEW YEAR'S OPPORTUNITY—PACKard 30 limousine, 7 pass., completely overhauled; elegant new finish and fenders; just out of shop and all for $1,600; an extra touring body free. See this today. Chevrolet Motor Co., 1444 Michigan-av.

BUICK ROADSTER, MODEL 30, EARLY '14; wide seat, accommodating three people; winter top; electric lights; fully equipped; nonskid tires and chains; extra rim and tire; perfect condition; $570 cash. Address O 301, Tribune.

1912 PACKARD "30" SEVEN PASSENGER touring car, in excellent mechanical condition; paint new; price only $1,400. This will not be here long. [848.] PACKARD MOTOR CAR CO. OF CHICAGO, 2361 MICHIGAN-AV.

SPECIAL BARGAIN—1913 5 pass. Westcott, run only since Aug. 1st; electric starter and lights; guaranteed for 1 year. ROWE, YOUNG & COOLEY, 3937 Washington-blvd.

1915 CHEVROLET CARS, READ FOR IMmediate delivery; terms to city buyers. Call Edgewater 7847 for demonstration. RIDGE-AV. AUTO SALES, 5971 Ridge-av., near Clark.

FIFTY
Used cars to select from at your own price and terms.
MARMON CHICAGO CO.,
2450 Michigan-blvd.

1913 CADILLAC COUPE; FIRST CLASS CONdition; leather trimmed; 2 new nobby tread tires; front tires fine shape; electric lights and starter; will sacrifice for cash only; must sell quick. Address T N 398, Tribune.

BEAUT. COL. ABBOTT COUPE; SAC. $850.
Buick, ton truck, $550. Velie touring ... $350
Mora touring ... 775 Apperson touring 150
Landaulet body ... 75 And others; long time payments. 2019 Lincoln-av. Lincoln 8206.

$650 TAKES 4 PASS. HIGH POWER AUTO. Cost $3,000 new in 1912; foredoor, demountable rims; need cash; will take Ford, or diamond in part pay. See this before you buy. For demonstration Ph. Mid. 2085 after 6 p. m.

70 MILES AN HOUR, 6 CYL. 30 H. P. LOZIER, $650. 1910 COLE Rdstr., $175. 1910 BUICK type 10, $175. 1911 REGAL chassis, $225. 1910 REGAL, $175. R. C. H. Roadster, $225. Auto Salvage Co., 1436 Wabash-av.

NEW GUARANTEED TOURING CARS will be sold first 10 days of January at big discount. Hemwall Automobile Co., 4616 Washington.

GOOD FORDS CHEAP.
DASHIELL MOTOR CO.,
DODGE BROTHERS MOTOR CARS.
2412 MICHIGAN-AV.

$13 $7 4 CYL. HUDSON TOURING, LONdon top, overhauled, repainted, $975. LOUIS GEYLER CO., 2500 Michigan-av. Cal. 3226.

NORTHWEST SIDE AGENT FOR LEWIS Six and Grant cars. Lewis Six demonstrator for sale; like new; give me an offer. J. K. JENSON, 1620 Humboldt. Phone Belmont 1051.

BARGAIN IN 1912 HAYNES ROADSTER; newly painted; special winter top; electric lights and generator; $600; $250 cash, balance monthly. 2637 Cottage Grove-av.

FOR SALE—SPECIAL CHADWICK RACING car; 6 wire wheels and tires; ran at Elgin [illegible]. For city or racing. Terms. 2645 Cottage Grove-av.

[illegible] CROSS COUNTRY ROADSTER, ELECtric starter and lights; A1 condition; newly painted. Address S W 524, Tribune.

TRADE IN YOUR OLD CAR AND GET A new [illegible] Buick. S. S. Buick Exchange, 6047 [illegible] HALSTED-ST. NORMAL 1872.

KING CARS—TOURING AND ROADSTERS. CROWN MOTOR CO., 1303 JACKSON-BLVD. HAYMARKET 5000.

REBUILT CARS—BARGAINS. ALL MAKES. EXCHANGE MOTOR CO., 2328 Michigan-av. Cal. 4463.

OVERLANDS—[illegible] PART TIME PAYMENTS; no bonus; also exchanges. Address O 104, Tribune.

LOCOMOBILE — [illegible] CYL., 48, ELECTRIC starter and lights; very complete at great sacrifice. Cent. 4623.

AUTOS PAINTED. [illegible] H. LYON CO., 1414 S. Michigan, rear. Established 1873.

LARGE ASSORTMENT OF USED CARS AT all times. Paige-Louis[illegible] Dist. BIRD SYKES CO., 2210 Mich.-av.

6 CYL., 5 PASS., 1913 CHALMERS MASTER Six; good as new; electric light; self-starter; sell first offer. Address C L 144, Tribune.

SNAPS—LIGHT CARS AND HEAVY CARS, 4 and 6 cyl.; $300 up; also light delivery cars. G. E. HOLMES, 1502 Michigan.

SPLENDID DOCTOR'S CAR — PIERCE light "8" coupe. Time payments. MOON AUTOMOBILE CO., 2612 Michigan-av.

ABBOTT-DETROIT CLOSED CAR ON TIME payments. Buick 17 racer, bargain. TENNANT MOTOR LTD., 2447 Michigan.

MUST SELL 5 PASSENGER 6 CYL. 36 H. P. Lozier, foredoor, with cowl dash; fine condition; $575. 4614 Cottage Grove-av.

PACKARD CAR, 7 PASSENGER, LIMOUsine and summer tops; will sell reasonable; must leave city. Phone Douglas 673. Room 166.

BARGAINS IN USED CARS—MITCHELL AUTOMOBILE CO., 2334 Michigan-av. Cal. 1420.

FOR SALE—1914 PAIGE 36 ROADSTER, driven 5,000 mi.; perfect condition; will sell cheap. Ph. Austin 9206.

1912 OVERLAND COUPE, FINE CONDItion; good tires; quick snap; $450. Address T N 542, Tribune.

1912 FOREDOOR MARION TOURING CAR, fully equipped, in fine shape; tires like new; at a bargain. Call SIMMONS, Calumet 1061.

EXCEPTIONAL OPPORTUNITY TO BUY new 1915 Buick cars at dealers' discount; confidential. Address T C 542, Tribune.

FOR SALE—1912 COLE CAN BE HAD AT A bargain. HECHT BROS., Chicago Heights, Ill.

MY CLASSY 40 H. P. CHALMERS CAR; FOR quick sale, $350, or no reasonable offer refused. Calumet 2939.

AMERICAN SCOUT ROADSTER.
Unusually good condition. Just painted; looks like new; 1914 model; $650. Phone Calumet 1628.

7 PASS. PACKARD, 2 BODIES; WILL TRADE for real estate. GEO C. BOUR, 71st and Jeffery-av.

FORD 5 PASS. 1914, FINEST CONDITION; snap; $250 cash. Address O 244, Tribune.

CLASSY LITTLE ROADSTER, NEWLY REmodeled, painted; A1 engine. W. Pull. 770.

CADILLAC TRG.; ELEC. STARTER AND lights; Firestone dem. rims. 5340 S. Robey-st.

FOR SALE — 1913 FORD COUPE. PHONE Irving 9418. 3516 Elston-av.

1913 HUDSON TOURING, LIKE NEW; Delco starter; new tires. Drexel 1273.

BEST OFFER TAKES 1912 5 PASS. TOURing car if sold at once. Englewood 6456.

A FEW GOOD USED AUTOS—

Ford Touring, 1913	$275
Hupmobile, Model 20	200
Krit Touring, 1913	350
Flanders, 4 passenger	165
Mitchell Coupe	275
Maxwell 4 cyl. Runabout	225

ERWIN GREER & COMPANY,
1456 Wabash-av. Chicago, Ill.

FOR SALE—1913 KRIT ROADSTER IN THE best of condition; will sacrifice if taken at once. COLE MOTOR CO., 2338 Michigan-av. Cal. 2328.

AUTO SUPPLIES & ACCESSORIES.

PAINTING, UPHOLSTERING, OVERHAULING.
NOW IS THE TIME
to have your car painted and overhauled. We have the best equipped shops in Chicago. Have our representative call and give you estimate on any kind of car.
L. MARKLE CO.,
Chicago Distributors
Studebaker Automobiles.
Cal. 4785. 21st-st. and Michigan-av.

LATEST TYPE LIMOUSINE BODIES, UPHOLSTERED IN GRAY WHIPCORD, ALSO IN BLUE BROADCLOTH, TO FIT YOUR CHASSIS, AT VERY ATTRACTIVE PRICES. Also used limousine, sedan, and coupe bodies. CHICAGO COACH & CARRIAGE CO., 1223 MICHIGAN-AV.

LIMOUSINE BODY, SEVEN PASSENGER, gray whipcord upholstery; will fit any standard car. Price $375 for quick sale. ANDERSON ELECTRIC CAR COMPANY, 2418 Michigan-av. Phone Calumet 4780.

LIVERYMEN.
I have large deposit on brand new 1915 Studebaker Six Limousine; seats 6 inside. Will sacrifice deposit. Address S W 525, Tribune.

WILL SACRIFICE SEMI-TOP INCLOSURE; WILL FIT 1914 6 38 PIERCE TOURING CAR; READY TO PUT ON. HUGHEY & SON, 2018 MICHIGAN-AV.

SOMETHING NEW—$150 CONVERTS YOUR touring car into a limousine; mahogany frames and crystal plate glass; fits any make car. LAWDER, 60th, near State-st.

MUST SACRIFICE CUNNINGHAM BODY cab, sides leather lined, 7 passenger, used on 1911 Locomobile. Phone C. C. DEGENHARDT, H. P. 1300. 5517 East End-av.

WANTED—4 DOOR FOUR PASSENGER body for Olds Autocrat chassis. Address T N 368, Tribune.

NEW ELECTRIC FORD STARTER, WILlard battery, etc., $75 cash; cost $115. Address C L 691, Tribune.

WINTER OUTFITS, FOREDOORS, PAINTing and storage. Chicago Auto Body Co., 1627 Michigan-av. Calumet 3524.

FOR SALE — 8 PASS. LIMO. BODY, CAB sides and fore doors; big bargain, $175. Also new 5 pass. Berlin body. 2645 Cottage Grove.

WANTED — WILL PAY CASH FOR PRESto-lite tanks and Bosh magneto. Phone Oakland 2283. 825 E. 47th-st. Geo. Williams.

AUTO CYLINDERS REBORED, INC. Piston and rings, $7 up; general overhauling. STERLING ENG. CO., 331 S. CLINTON.

SELLING OUT—6-60 TO 6-160 LIGHTING and starting batteries, $4 to $12. 120 E. 23d.

NEW COUPE BODY—COST $460; BEST CASH offer takes it. West Pull. 770.

MOTOR TRUCKS.

BARGAIN.
STUDEBAKER
1914
Delivery Wagon.
Good as new.
L. MARKLE CO.,
Chicago Distributors Studebaker Automobile,
21st-st. and Michigan-av.

STARTLING LOW PRICES FOR BRAND new motor trucks, ¾ ton, 1 ton, and 1½ ton capacity; Continental engine in front under hood; Bosch magneto, Covert transmission, Timken axles. 2459 Michigan-av. Calumet 5590.

FOR SALE—¾ TON APPERSON TRUCK, roomy body; top; windshield; full equipment; speedy; first class mechanical condition; will demonstrate, or might exchange. VENETIAN MOSAIC AND TILE CO., 175 W. Jackson-blvd. Ins. Exchange, Room 231. Wabash 2020.

A GOOD BUY—FLORISTS, LAUNDRIES, bakers, grocers, dyers, brewers, investigate this large panel top Kissel Kar ¾ ton truck. Call HAYES GARAGE, 1121 E. 63d-st.

$300 TAKES 4 CYLINDER 1 TON ALCO truck, just overhauled; perfect running condition; worth double. Open today. 1427 S. State-st.

THIS WEEK ONLY—RIDICULOUSLY LOW prices on 5 motor trucks, capacities from 1 to 5 tons. 2437 Michigan-av. Cal. 5591.

BIG BARGAIN—1 TON MOTOR TRUCK, guaranteed to carry 50 per cent overload. Calumet 5590. 2437 S. Michigan.

A BARGAIN — 1½ TON TRUCK, STAKE body, cab over driver's seat. Will sacrifice. CONDON, 2635 Wabash-av. Calumet 5811.

ONE ¾ TON TRUCK, WITH ENCLOSED body, $250; truck bodies, $40 and up. Fargo Motor Truck Co., 1164 W. 22d-st.

AUTOMOBILES—ELECTRIC.

REBUILT ELECTRIC CARS, READY FOR delivery. See our cars and get our prices before purchasing. We guarantee representations.
ANDERSON ELECTRIC CAR CO.
2416 Michigan-av. Phone Calumet 4780.

FOR SALE—1915 DOUBLE DRIVE ELECtric, 5 passenger; has never been run. Must sell on account of financial trouble. Will make big reduction for cash at once. Address T B 165, Tribune.

USED ELECTRIC CARS—FACTORY REFINished, splendid condition; all makes; all models; low prices. WOODS MOTOR VEHICLE CO., Cottage Grove and 25th-st. Tel. Calumet 1642.

SHAFT DRIVE WAVERLY ELECTRIC, just paid $250 for new battery, overhauling, and painting; will sell for $650. Address S W 514, Tribune.

1912 OHIO—RECENTLY PAINTED; TIRES and batteries good as new; whip cord upholstering; $900, or best offer. Address S W 515, Tribune.

FOR SALE—WOODS 1912 ELECTRIC brougham; new batteries; good condition; cheap. R. F. Patterson Garage Co., 4510-12 Cottage Grove-av.

WILL SELL MY FORWARD DRIVE DEtroit electric, which is like new, for $1,400 cash. Phone Harrison 1940.

WHAT HAVE YOU TO TRADE FOR FOUR used Woods electrics in A1 condition? LUTHER C. LARSON, Fremont, Neb.

REBUILT WAVERLY BROUGHAM; PRICE $1,225. The Waverly Co., Indianapolis, Ind. RALPH TEMPLE, 1221 Michigan-av.

WOODS ELECTRIC, GOOD CONDITION, for sale; $350. 5656 Broadway. Edge. 8673.

AUTOMOBILES WANTED.

WANTED—TO TRADE IN 20 ACRE FARM for 1914 Ford or Overland car, in good condition; farm is worth from $500 to $600; in excellent condition; in Midland Co., Texas, only ½ mile from town. Address T N 321, Tribune.

WE WILL PAY CASH FOR YOUR CAR. Highest cash prices paid for really serviceable cars. Immediate action. No delays. ERWIN GREER & CO., 1456 Wabash-av. Calumet 4800.

WILL TRADE COLUMBIA DE LUXE REgina phonograph and 86 disc records, cash value $475, for Ford or Overland, 1914, and extras. Address O 389, Tribune.

WILL TRADE FOR 5 PASS. CAR $1,100 EQ. in 5 r. bung., Park Ridge. Address O 290, Tribune.

WILL TRADE ALMOST NEW $3,200 Rauch-Lang electric for 6 passenger gasoline car. Address T N 122, Tribune.

WILL GIVE GOOD LAND AND CASH FOR first class automobile; no junk. Phone Bradley Hotel, Room 140.

AUTOMOBILE FOR 2 LOTS, 50X138 FT. each, N. Glen Ellyn. Particulars. Address O 92, Tribune.

WANTED—BEST 1913 OR 1914 FORD CAR $200 cash will buy; no dealers need answer. Address O 484, Tribune.

WANT TO RENT SMALL AUTO FOR MO.; res. party; exp. driver. Ph. Went. 4609.

WANTED—AN AUTOMOBILE FOR EQUITY in house or lot. Telephone Normal 4487.

GARAGES—FOR SALE & TO RENT.

GARAGES—SUMMER COTTAGES AND winter dwellings. Call and see our samples or send for catalogue. KARR PORTABLE HOUSE CO., 2554 Irving Park-blvd. Ph. Lake View 3356.

LARGE COMBINATION GARAGE FOR rent, equipment for sale; wealthy neighborhood, plenty of cars. Address S S 568, Tribune.

WE BUILD ANY KIND OF GARAGE. HARDIN CONSTRUCTION CO., 138 N. LA SALLE. MAIN 3807.

WINTER STORAGE—HEATED, FIREproof garage; $2.50 per month. Hollywood Garage.

TO RENT—LARGE GARAGE, ELEC. LGTS., $10 mo. 2420 Jackson-blvd.

MOTORCYCLES AND BICYCLES.

WANTED—MOTORCYCLE IN EXCHANGE for piano or player piano. Call with machine. Nelson Piano Co., 740 E. 47th-st.

[illegible] TAKES SINGLE EXCELSIOR, FULLY equipped; bargain. PEARSON, 7947 Emerald-av.

[illegible] PAY CASH OR MAKE LIBERAL allowance for old bicycle on new 1915 coaster brake. Mead Cycle Co., Wash. and Canal.

MOTOR TRUCKS TO RENT.

TRUCKS FOR ANY SERVICE; FIREPROOF garage; repairs. Motor Transportation Co., [illegible] Lake-st.

WANTED—STEADY HAULING FOR 2 AND 3 ton [illegible] auto truck. Reasonable rates. Owner will drive. Seeley 3544.

AUTO TRUCKS FOR HIRE BY CONTRACT. Phone 7959 Normal.

AUTOMOBILES—STEAM.

STANLEY STEAMER—CAN YOU BEAT IT? We have for sale second hand one 4 cyl. 5 pass. Cadillac. Stanley Motor Car Co., 2101 Indiana-av.

PRINTING MACHINERY AND SUPPLIES.

FOR SALE—COTTRELL TWO REVOLUTION press, 38x55 inches, in good working condition; cost $3,500; will sacrifice for $350. Dearborn Adv. Agency, 320 S. Dearborn-st., Chicago.

MUSICAL INSTRUMENTS.

ADAM SCHAAF
PREINVENTORY SALE
PIANOS AND PIANO PLAYERS.
Great reduction in prices on new and used upright pianos and player pianos. Included in this stock are the following well known makes: Adam Schaaf, Mason & Hamlin, A. B. Chase, Chickering, Bauer, Vose & Sons, Kimbauer, and others. All to be closed out at tremendous reductions.
Organs, $5 and up.
Squares, $5 and up.
Piano Player, $35 and up.
Upright Pianos, $50 and up.
Player Pianos, $270 and up.
EVERY INSTRUMENT IN PERFECT CONDITION.
NO MISREPRESENTATIONS.
We sell for cash or on small monthly payments. Get our prices before purchasing. We are established 41 years.
ADAM SCHAAF,
321 S. Wabash-av.

BARGAINS IN USED PIANOS AND PLAYER PIANOS.

$ 55.00	buys Weber upright.
$100.00	buys Chickering upright.
$100.00	buys Gabler upright, walnut.
$110.00	buys Emerson upright.
$125.00	buys Kimball upright, walnut.
$125.00	buys Briggs upright.
$155.00	buys Emerson upright, mahogany.
$175.00	buys Emerson upright, walnut.
$185.00	buys Story & Clark upright, mahogany.
$185.00	buys Steinway upright, rosewood.
$250.00	buys Knabe upright, walnut.
$175.00	buys mahogany player piano.
$290.00	buys mahogany player piano, almost new.
$500.00	buys mahogany Steck pianola piano, almost new.

Easy terms. Pianos to rent, $3.00.
J. O. TWICHELL,
Established 1879. 234 S. Wabash-av.

SEE THESE PIANO BARGAINS!
Just the piano you want—at an unusually low price—is included in the largest collection of slightly used pianos and player-pianos in Chicago; marked at radical reductions for quick selling.

$250 Bradford; sale price	$[illegible]
500 Steinway; sale price	[illegible]
350 Chickering; sale price	[illegible]
250 Camp & Co.; sale price	[illegible]

PLAYER PIANOS.

$475 Mahogany Player	[illegible]
500 Player Piano	[illegible]
650 Oak Player Piano	[illegible]

MONTHLY PAYMENTS—Every instrument guaranteed.

NEW PIANOS TO RENT—Only $2, $2.50, or $4 per month, for term of six months. Free delivery; free maintenance. STEGER & SONS PIANO MFG. CO., Steger Bldg., N. W. Cor. Wabash and Jackson.

WILL SAVE YOU FROM $200 TO $300
on an 88 NOTE PLAYER PIANO by converting your own good piano into a modern player piano; this is strictly a factory to consumer proposition. We have no salesmen. No matter what make of piano you have we can change it.
Our player is demonstrated every day between 10 and 4 o'clock in ROOM [illegible] BLDG., 17 N. WABASH-AV. Write or call for price and catalogue.
SONORUS CO.,
730 Townsend-st.

SPECIAL PIANO BARGAINS—

Bauer upright, ebonized	[illegible]
Schubert upright, ebonized	[illegible]
Everett oak upright	[illegible]
Gabler upright, mahogany art case	[illegible]
Lyon & Healy upright, mahogany	[illegible]
Steinway upright, splendid value	[illegible]

LYON & HEALY,
Wabash-av. and Adams-st.

$65.00 BUYS BEAUTIFUL DECKER BROS. Piano, $40.00 buys beautiful Kimball, $250.00 buys Bauer baby grand, $290.00 buys [illegible] Player Piano, original price $750.00. Easy payments, $1.00 per week. P. A. STARCK PIANO CO., 210-12 S. Wabash.

A BARGAIN IN HIGH GRADE PIANO, guaranteed by the manufacturers; containing all the newest improvements and is perfectly new condition; must sell this week. THOMAS, 1417 N. California-av. Phone Humboldt 3521.

A FINE 88 NOTE, HIGH GRADE PLAYER piano, with rolls and bench; all guaranteed perfect; to be sold at very low price to immediate buyer for cash, or part cash and short time payment of balance. THOMAS, 1417 N. California-av. Humboldt 3521.

HEALY PIANO CO., 138 S. WABASH-AV. Special bargains for this week. Steinway Piano, $185.00; Emerson, $45.00; Player Piano, $295.00. Payments, $1.00 per week.

TWO UPRIGHT PIANOS TO RENT, $2.50 monthly, to careful parties. 24 E. Van Buren-st., Room 3, between Wabash and State. ALBERT BRANCH. Ph. Harr. 6761.

CASH TALKS—$110 CASH WANTED FOR elegant piano; cost $375. Suite 420 Republic Bldg., State and Adams-sts.

NEW EMERSON AND POOLE PIANOS. SCHULTZ PIANO CO., COR. OGDEN AND MADISON.

D. A. HARP CHEAP. CASH OR [illegible] will take trade. What have you? [illegible] Lawrence-av. Ph. Irving 2069.

$125 BUYS NEARLY NEW STANDARD PIano. 7117 Normal-av., 1st flat.

BARGAIN—PIANO, ALMOST NEW; MAKE offer. Kedzie 1197.

STEINWAY 88 NOTE MAHOGANY PLAYER piano, with 60 rolls. Lincoln 5126.

INSTRUCTION.

NEW METHOD OF TEACHING ENGLISH. No technical terms or other handicaps; brief, but thorough, a course of exceptional worth for home, society, and business. Private—class—correspondence. STUDIO, 1111 PRATT-BLVD., CHICAGO. TELEPHONE ROGERS PARK [illegible].

PIANO LESSONS—TWENTY HALF SCHOLarships as New Year's greetings to the first number of new pupils who enroll during this week. Regular faculty teachers. Full conservatory advantages. Certificate, diploma, etc. Western Conservatory, Mallers Bldg., 5 S. Wabash.

RAGTIME PIANO PLAYING IN 20 LESsons. Christensen Schools, 526 S. Western-av. [West 1311]; 3117 Logan-blvd. [Albany 3167]; 718 W. 63d-st. [Englewood 5401]; [illegible] Belmont-av. [Wellington 8376]. Call or write.

SPANISH TAUGHT BY NATIVE—PRIVATE; private; refined conversation, pure accent, correct idioms. PIERSON BUSINESS COLLEGE, Wilson-av., at Broadway.

FREE ART SCHOLARSHIP WILL BE given to any worthy talented art student unable to pay tuition. Address J N 262, Tribune.

SPANISH CONVERSATIONAL LESSONS—High native teacher. Reas. 860 McCormick Bldg.

ITALIAN HIGHLY TAUGHT; EDUCATED young teacher; 50c. your home. Address O 2[illegible], Tribune.

GERMAN, FRENCH, NEGLECTED ENGlish, by college teacher educated abroad. Grace. 8521.

IMPROMPTU SPEAKING, STORY WRITing, conversation classes, grammar. Our Mon. noon. 103 Auditorium Bldg.

WELL EDUCATED GENTLEMAN WISHES to exchange German or Russian for English language. Address O 581, Tribune.

MOTION PICTURE ACTING.
PHOTO ART SCHOOL.
BEAKE BLDG. EVANSTON, ILL.

PARISIAN INSTRUCTOR WANTS FRENCH pupils; mornings, evenings. Address O 6[illegible], Tribune.

EDUCATED YOUNG WOMAN DESIRES TO tutor few pupils in French; easy method; moderate terms. Address N 436, Tribune.

GENTLEMAN CONCERT PIANIST; LESsons, 50c; your residence. Address N [illegible], Tribune.

EXPERT INSTRUCTOR GIVES PRIVATE comp. course reas.; penmanship; bookkeeping; reading; spelling. Address N 516, Tribune.

COLLEGE WOMAN WILL TUTOR; SElected education a specialty. Midway [illegible].

MANDOLIN, GUITAR, BANJO TAUGHT. CLAUD C. ROWDEN, 1022 [illegible].

GERMAN TAUGHT BY EXPERIENCED native [illegible].

VIOLIN LESSONS AT PUPIL'S HOME [illegible] any part city [illegible].

BUSINESS CARDS.

PAGE WOVEN WIRE FENCE—NOTHING superior to fence a farm, garden, poultry yard, or suburban home; strong and durable. AUSTIN CLEMENT, 205 W. Monroe-st.

STEAMSHIP LINES.

Lake Navigation.
GRAHAM & MORTON LINE.
St. Joseph, Benton Harbor, Holland.
Season 1915 opens about March 1.

FOREIGN MAIL SCHEDULE.

FOREIGN MAILS WILL CLOSE AT CHIcago postoffice as follows:
For Switzerland, Spain, Portugal, Turkey, Egypt, Greece, British India, Roumania, Belgium, and Africa, 7 p. m.
For Cuba, 5:30 p. m.
For Alaska, 9 p. m.
For Manitoba, British Columbia, and Northwest Territory, 9 p. m.
For Jamaica and West Indies, 12 p. m.
For Panama, Canal Zone, Cauca and Narino Departments of Colombia, Ecuador, Bolivia, Peru [except Iquitos], and Chile, via New York, by S. S. Alliance, Tuesday, Jan. 5, 12 midnight.
For Great Britain and Ireland, by S. S. Arabic, Tuesday, Jan. 5, 11:45 a. m.
For Norway, Sweden, Denmark, Germany, Austria, and Russia, also specially addressed correspondence for other countries, by S. S. United States, Tuesday, Jan. 5, 11:45 a. m.
For Continental Europe, except Germany, Austria, and Turkey, by S. S. St. Paul, Thursday, Jan. 7, 12 midnight.
For Great Britain and Ireland, by S. S. St. Paul, Friday, Jan. 8, 11:45 a. m.
For Switzerland, Spain, Portugal, Italy, Greece, British India, Roumania, Bulgaria, Servia, Italy, and France, also specially addressed correspondence for other countries except Germany, Austria, and Turkey, by S. S. Niagara, Friday, Jan. 8, 11:45 a. m.
For Japan, China, and Corea, via Seattle, by S. S. Yokohama Maru, Friday, Jan. 8, 9 p. m.
For Hawaii, via San Francisco, by S. S. Wilhelmina, Saturday, Jan. 9, 12 midnight.
For Hawaii, Japan, China, Corea, and Philippines, via San Francisco, by S. S. Shinyo Maru, Tuesday, Jan. 12, 12 midnight.
Specially addressed correspondence for Japan, China, and Corea, via Seattle, Wash., by S. S. Mexico Maru, Friday, Jan. 15, 9 p. m.
For Hawaii, Samoan Islands, and Australia, also specially addressed correspondence for New Zealand, via San Francisco, by S. S. Ventura, Saturday, Jan. 16, 8:30 p. m.
D. A. CAMPBELL, Postmaster.